Georgia

First in the nation in the number of forest landowners, the state in 1951 had a total of 162,000.

THE ATLANTA CONSTITUTION

For 86 Years the South's Standard Newspaper

Fair, Cooler

Fair and cooler. Predicted extremes today, 56 and 76; tomorrow, 50 and 76. Yesterday's were 58 and 85.

VOL. LXXXVI, No. 102 — ATLANTA, GEORGIA, TUESDAY MORNING, OCTOBER 13, 1953 — ★★★★★ — Price Five Cents

RALPH

McGILL

Trieste Knows A Lot of War

It is only a short and pleasant drive from Trieste Free State, about which Tito now fills the air with threats, and where the Italian nationalism is smoking hot, to Udine and Caporetto, both on the border, the former Italian, the latter Yugoslavian.

And this month—October, of harvest and fiesta—is the anniversary of the beginning of a battle plan which succeeded so well that it reaches down into our time and helps explain why the anti-Stalinist Communist Tito of Yugoslavia fills the air with threats.

In October, 1917, the Russian front had collapsed and German troops were sent hurriedly to Italy where the Italians held Alpine positions above and beyond Caporetto and Udine and threatened Trieste.

In Italy, however, all was not well. Certain munition plants had experienced revolts by the workers. The virus of the Russian revolution already was in their veins. As punishment, thousands of these and other suspected malingerers were, through some fantastically erroneous reasoning, sent to the then relatively quiet section about Caporetto.

Rout

The German intelligence was well informed of this mutinous spirit among the Italian troops. It was so bad many officers properly feared for their lives and locked themselves up by night. General Ludendorf began his campaign by infiltration through the Italian lines near Caporetto and Udine.

There were many brave and skilled Italian regiments which fought well and held up the attack. Mountain fighting always is slow. But, the Germans capitalized on the Italian disaffection, and their agents fomented it until some regiments surrendered wholesale. In late November and early December the defense rapidly became a rout. There were Italian units which killed their officers. The German slaughter of the panicked, fleeing troops was horrible and thorough.

The rout was a hog-killing in which the great courage of many elements was lost in the treason and wholesale surrender and desertion of others. To this day "Caporetto" is a fighting word in Italy. And, for years after the First World War, fights stirred the Alpine villages whenever some visitor sneeringly slurred the Italians with the phrase shouted by the mutinous troops in the Caporetto disaster: "Andiamoa a casa" (We are going home).

Yugoslavia

The city of Trieste belonged to the old Austro-Hungarian empire, and the area of modern Yugoslavia, carved out of that crumpled kingdom by the Versailles Treaty as one of the Democratic hopes of that time, was also taken from the dead body of the monarchy. That's why Tito now lays claim to Trieste.

After the Second World War an area of 320 square miles was made a free territory, and United Nations troops kept it so. Yugoslavia's turn to communism and an early alliance with Stalin, now broken, complicated the administration. The proposal now to turn the British and American zones over to Italians has Tito rattling his sabre.

History and economics make people what they are. Yugoslavia and the territory of the old "Balkans" are traditionally restive. The Turks were there more than 500 years. The Serbs resisted most. The Turk never really made himself effective in Croatia or Slovenia, and the Serbs say those people were "appeasers." They are all Slavs, but the chief religions are Greek Orthodox and Moslem. In the First World War the old culture and spirit sent the Serbs to the side of the Allies, and the Croats and Slovenes to the Austrians. The Serbs endured terrible punishment from the Kaiser's Germans, and when the war ended the Serbs dominated the new country of Yugoslavia. They had no special liking for the Croats and Slovenes—and do not yet have such a liking.

In the Second World War civil war rent the nation, with the Serbs against leading resistance to the Germans. Tito, an old Communist, won out with Soviet help. Then he broke with the Kremlin. Now we are at another crisis.

Pair Confesses Slaying Bobby, Clearing Marsh

By ALLAN MERRITT

ST. LOUIS, Oct. 12—(AP)—Carl Austin Hall, a sullen drug addict, and his unkempt woman friend confessed today they prepared to kill Bobby Greenlease before they kidnaped the 6-year-old child.

Associated Press Wirephoto

TO SENATE

Thomas A. Burke

Hall admitted to the FBI he killed the boy by firing a pistol bullet into the right side of his head after driving him across the Missouri-Kansas state line from Kansas City a short time after Bobby's kidnaping.

Mrs. Bonnie Brown Heady, 41-year-old alcoholic, confessed she was with Hall when he killed the boy, son of multi-millionaire parents who paid a record $600,000 in ransom.

CROSSED STATE LINE

With the couple's signed confessions that the child was taken across a state line, the government immediately filed charges at Kansas City under the Lindbergh Kidnap Law.

The confessions today cleared Thomas John Marsh, 37, tattooed ex-convict named earlier by Hall as the actual killer of Bobby, of any part in the crime.

The admissions also wiped out the Heady woman's earlier claim she was merely an innocent pawn in the case when she led the unsuspecting child from an exclusive Catholic school Sept. 28 on the pretext she was his aunt. She insisted she thought the boy was Hall's son, in custody of an ex-wife.

FEDERAL COURT

The 34-year-old Hall, ne'er-do-well son of a respected Kansas family, and his partner in the crime that has shocked the nation were expected to go to trial on the kidnaping charge before a federal court jury in Kansas City.

The Lindbergh law, which stemmed from the kidnap-slaying of the famous aviator's son 21 years ago, carries a maximum penalty of death when the kidnap victim is harmed.

The boy's body, decomposing under a layer of lime which Hall admitted buying before the kidnaping, was unearthed in the back yard of Mrs. Heady's home in St. Joseph, Mo., Wednesday, soon

Continued on Page 6, Column 1

Democrats' Burke Gets Taft's Seat

New York Times News Service
Special to The Atlanta Constitution

COLUMBUS, Ohio, Oct. 12—Gov. Lausche appointed Mayor Thomas A. Burke, Democrat, of Cleveland as United States senator from Ohio today to succeed the late Sen. Taft.

The appointment of Burke, who will be 55 years old Oct. 30, will give the Democrats 48 seats in the Senate to 47 for the Republicans and one independent.

However, in announcing the appointment, Gov. Lausche indicated Burke will not vote to upset the Repuolican control of the Senate.

INTEREST OF ALL

"I anticipate that he (Burke) will take no action upsetting the present organization of the Senate and that he will constantly have in mind the interests and welfare of all the people," the governor said.

Gov. Lausche announced the appointment in his usual unorthodox manner. He was enroute from Columbus to Cleveland to attend a Columbus Day banquet.

The announcement was made by his personal secretary, Miss Celie M. Jirsa, in Columbus.

"He called me on his way to Cleveland, and told me to make the announcement right away," Miss Jirsa said.

HEARING EVE

The Democratic governor made the appointment of his close friend on the eve of a scheduled hearing in the Ohio Supreme Court for a writ of mandamus to compel Gov. Lausche to make an announcement forthwith.

Governor Lausche, since Sen. Taft's death July 31 in New York, had insisted there was no reason to make an immediate appointment because the Senate was not in session.

Burke will serve until Dec. 15, 1954. There will be an election in November, 1954, to select the man who will serve the two years remaining in Sen. Taft's term.

Dewey Aide Defies Order To Quit Post

ALBANY, N.Y., Oct. 12 (AP)—Gov. Dewey told his acting lieutenant governor, Arthur H. Wicks, to resign today because he had visited a convicted labor racketeer in Sing Sing prison, but Wicks defied the governor and refused.

Dewey told Wicks, second ranking official in New York State, that he "thoroughly disapproved" of Wicks' visit to Joe Fay in Sing Sing. Wicks has said he visited Fay only to prevent labor trouble in his home district, but Dewey said no state official should visit any criminal except in the course of official duties.

Under the law, Dewey has no power to fire Wicks. Wicks knew that and told Dewey so.

Wicks became acting lieutenant governor Sept. 30 when Frank C. Moore resigned. Wicks is Senate majority leader and the law provides that the majority leader automatically becomes acting lieutenant governor in such a case.

Wicks said it is up to the Senate to decide if he should remain on the job.

Dewey told reporters he had "an extended conversation" today with Wicks.

Associated Press Wirephoto

SIGNS FOR U. S.

Ambassador Cannon

Greece Inks Pact Giving U.S. Bases

By HAROLD B. HINTON
New York Times News Service
Special to The Atlanta Constitution

WASHINGTON, Oct. 12—The State Department announced today signing of an agreement with Greece giving the United States joint use of an undisclosed number of air and naval bases, as well as the right to station and house military personnel in Greece, under provisions of the North Atlantic treaty.

The announcement was made simultaneously in Athens, where the agreement was signed for the United States by Ambassador Cavendish Cannon.

OTHER AGREEMENTS

Similar formal agreements have been announced with Iceland concerning the airfield at Keflavik, with Denmark over air bases in Greenland, and with Portugal permitting use of air bases in the Azores. United States forces enjoy similar privileges in Britain, France and elsewhere in the world, but agreements with those nations have not been made public.

Asked why the Greek compact was formally announced, a State department spokesman made the following explanation:

From the point of view of the United States, the step is considered to be an executive agreement, not requiring ratification by the Senate. The Greek government, however, intends to submit the matter to its parliament, which will occasion public debate, and the solution seemed to be a simultaneous announcement in both capitals.

STRENGTHENS SECURITY

The preamble of the agreement sets forth that it is concluded "in fulfillment of their mutual responsibilities under Article III of the North Atlantic treaty."

"The agreement is designed to strengthen security in the North Atlantic treaty area," the State department announcement said, "as well as maintain international peace and security by facilitating the integration of Greek defenses, developed over the past five years with American aid, into the NATO defense system."

It was said at the State department that existing Greek naval bases are already included in the socalled "infrastructure" of NATO, meaning the complex of common-use facilities provided by the treaty signatories, and may be used by other than U.S. naval forces. The air bases, however, are thus far to be shared only with the U.S. Air Force.

Duke To Visit Canada

LONDON, Oct. 12 (AP)—The Duke of Edinburgh, husband of Queen Elizabeth, will visit Canada from July 29 to Aug. 17 next year to attend the British Empire Games in Vancouver, Buckingham Palace, announced today.

Soviets Charge Trieste Action Sets Up Illegal Military Base; Tito Calls for 4-Nation Parley

Note to U.N. Amplifies Arms Threat

By JACK RAYMOND
Special to The Atlanta Constitution
New York Times News Service

BELGRADE, Oct. 12—Yugoslavia proposed today a conference with the United States, Britain and Italy on the Trieste issue and notified the United Nations of her determination to repel any Italian attempt to send troops to Zone A of the Free Territory of Trieste.

Dr. Ales Bebler, state undersecretary for foreign affairs, called in representatives of the United States, Britain and Italy and handed them a note requesting an immediate four-nation conference. The stated purpose of the conference was to avoid any action that might place the Trieste dispute on the agenda of the U.N. Security Council.

CABLE TO U.N.

In an urgent cabled communication to U.N. Secretary-General Dag Hammarskjold, the Yugoslav government invoked Article 51 of the U.N. Charter serving notice of its intention to keep Italian troops out of Zone A.

Article 51 in the charter, headed "Action with respect to threats to the peace, breaches of the peace, and acts of aggression," gives member nations the right to take action in self-defense against any armed attack until the Security Council has taken measures to maintain peace and security.

"SITUATION URGENT"

The situation is urgent, the note to the Western powers stressed. It added that a conference would be "pointless" if the United States and Britain persisted in carrying out their decision to turn Zone A over to Italy before representatives of the four powers could meet.

These diplomatic maneuvers to delay implementation of the American-British decision were made as the Yugoslavs gave fur-

Continued on Page 6, Column 3

Associated Press Wirephoto

ITALIAN CROWD HAILS RETURN OF TRIESTE AREA

Young Christian Democrats Parade Through Jammed Rome Streets

Edict Breaks Italian Pact, Russia Says

By KENNETH BRODNEY

MOSCOW, Oct. 12 (AP)—Russia accused the United States and Great Britain today of transforming Trieste into an illegal military base and of violating the Italian peace treaty.

The Soviet charges were made in formal and identical notes to the two nations protesting against their decision to turn Zone A of the Trieste territory over to Italy.

The notes said the treaty violation "has been revealed by the transformation of Trieste into an illegal Anglo-American army and navy base to which an important role in the military plan of the aggressive North Atlantic bloc has been assigned."

WEST ACCUSED

The notes were handed to the American and British embassies here today.

They accused the Western nations of causing friction between Italy and Yugoslavia and threatening the peace and security of that part of Europe through their decision to give Zone A to Italy.

It accused the two countries of failing to live up to their obligations assumed in their signing of the Italian pact.

Their failure, the Soviets said, was revealed by the fact that "the United States and British governments rejected all candidates for the post of governor of Trieste as suggested by the United Nations Security Council, despite the lack of grounds for so doing."

ANNOUNCEMENT QUOTED

The notes quoted the Anglo-American announcement of the Trieste decision last week as saying it was taken because of the impossibility of reaching agreement with other states on setting up a permanent regime in Trieste.

"The fact of the position of the United States and United Kingdom in the Security Council during the discussion over appointing a governor for the Free Territory of Trieste shows that it is actually the United States and United Kingdom which violated and are violating the Italian peace treaty regarding the establishment of the Free Territory of Trieste," the notes said.

U.S. Agrees To Meet at Panmunjom

WASHINGTON, Oct. 12 (AP)—The United States and its 16 Korean War allies tonight offered to meet with Communist representatives at Panmunjom Oct. 26 to agree on a time and place for a Korean peace conference.

A formal note to the Chinese Communist government said the representatives would discuss the makeup of the peace conference only "to the extent consistent" with a U. N. Assembly decision barring neutrals.

The U. N.'s stand appeared to rule out Communist demands that India, Indonesia, Burma, Pakistan and Russia be given seats at the conference table as "neutrals."

DETAILS OF NOTE

The note said:

"The United States, after consultations with the other governments participating on our side, has authorized its representatives to agree on a time and place for a conference and to exchange views looking toward early agreement on procedural, administrative and related questions as to arrangements which it might be appropriate to discuss before the conference begins.

"Our representatives, therefore, will be prepared to deal with such questions and will also be prepared to exchange views on composition of the political conference to the extent consistent with the basis above set forth in the preceding paragraphs."

In the "preceding paragraphs" of its message, transmitted through the Swedish government, the U. N. side recalled that paragraph 60 of the armistice agreement limited conference roles to "the governments concerned on both sides."

ANSWER TO REDS

The message recalled that it was the Communists themselves who insisted upon this type of conference, and, in effect, ac-

Continued on Page 6, Column 2

Belgrade Envoy Sees Settlement on Trieste

WASHINGTON, Oct. 12 (AP). Yugoslav Foreign Minister Koca Popovic said today the explosive Trieste situation is "very grave" but added that he hopes it can be settled without force.

At the same time the State department said it has no intention of backing down on the decision to hand over administration of Zone A of Trieste to Italy. It was this decision that touched off the trouble.

U.S. Rushing Bolstering of Korea Line

WASHINGTON, Oct. 12—(AP)—Assistant Defense Secretary John A. Hannah said today American forces in Korea are rushing work on a powerful new defense line "because there is the possibility of renewing the shooting."

He added the United States will not reduce its force in Korea until it is "certain" the Communists actually want peace.

Hannah also said it has been decided to maintain U.S. combat forces at about present strength "for an indefinite period." He said cuts in strength planned before the Korean truce would leave a total force of about 3,360,000 men at the end of the year, compared to about 3,560,000 at the year's start.

Hannah gave his views in a copyrighted interview in U.S. News and World Reports, a weekly news magazine.

Italy Columbus-Mild

ROME, Oct. 12 (AP)—Columbus Day passed quietly in Italy, the nation which gave birth to the famous navigator who discovered America, and only the foreign colonies here observed the event.

Fair and Cooler Weather Slated

The Atlanta Weather Bureau predicts fair skies and cooler temperatures for Atlanta and North Georgia foday and tomorrow.

Today's temperatures are expected to range between 56 and 76 degrees. The mercury is expected to drop to a low of 50 degrees tomorrow morning and climb to a high of 76 degrees during the day. Yesterday's temperature extremes were 58 and 85 degrees.

Inside Today . . .

MISTAKES OF PAST blamed by Benson for today's farm problem — Page 2

DOCK UNIONS clash in New York — Page 16

Annie Lou Hardy	20
Bisher	7
Bridge	15
Business	12,13
Celestine Sibley	19
Charles Allen	4
Classified Ads	23-27
Comics	14, 15
Crossword Puzzle	15
David Lawrence	4
Dr. Van Dellen	14
Editorial Page	4
Financial News	12, 13
Jack Spalding	4
Leo Aikman	4
Obituaries	23
Ollie Reeves	14
Pastor's Study	14
Radio and Television	10
Society	18-21
Sports	7-9
Star Gazer	21
Television	10
Theater Programs	20
Today's Events	17
Weather	13
Women's Features	18-21

U.S. Supreme Court Upholds Ruling Killing Georgia's Fair Trade Law

Legislative plans for a substitute fair trade act were under way last night, after the U.S. Supreme Court had, in effect, upheld the Georgia Supreme Court's decision killing the 1952 Georgia fair trade law.

The U.S. Supreme Court refused to hear an appeal by

Supreme Court Roundup, Page 2.

Oneida, Ltd., silverware manufacturers who previously had lost in their efforts to block Grayson-Robinson Stores, Inc., of Atlanta from selling Oneida products below Georgia fair trade prices.

The fair trade legislation was passed in 45 states to halt a practice of "loss-leader" sales, wherein some merchants would take a loss on an item in order to lure customers to buy other articles. Opponents say consumers are made to pay more for goods they buy where such laws exist than they would pay for the same items in a free competitive market.

The Georgia court knocked out the fair trade law on the grounds that it, like the milk control law, violated the constitutional right of the owner of private property to sell property at any price wished.

After the old milk control law was ruled unconstitutional, the General Assembly passed a substitute milk law permitting a State Milk Control Board to fix prices of milk in event consumers, distributors and producers did not have signed contracts among themselves. The new law hasn't been challenged in court.

Another Georgia price fixing law, setting the minimum price of cigarettes, likewise has not been challenged in court.

Merchants preparing substitute fair trade legislation argue that the owner of a trade mark should be able to protect his property value by preventing the price of the article to be cut.

Washington observers said yesterday's action by the U. S. Supreme Court cast serious doubt on the legality of fair trade laws in 44 other states.

3 Car Theft RingSuspects' Bail $15,000

Three men were ordered held yesterday under $5,000 bond each for the Fulton County grand jury in connection with what police described as a gigantic auto theft ring operating from a farm home near Palmetto.

Detectives H. W. Reed and P. H. Beasley identified the three as George Griffin, 27, and Junior Lee Jones, 22, both mechanics of near Palmetto, and Felix M. Jordan, 55, of Rte. 3, Austell, a used-car dealer.

The three were charged specifically with three counts of auto larceny, the detectives said. However, they added federal officers and agents of the Automobile Underwriters Assn. have located more than 50 cars with altered motor numbers.

Several more persons are being sought, officers said.

Reed and Beasley said a complete set of mechanical equipment used in altering motor numbers was found in a farmhouse eight miles west of Palmetto. They described altered motor numbers on automobiles already recovered as "perfect—good enough to fool anyone."

Griffin and Jones, both formerly of Ellijay, are charged with altering the numbers, detectives said, and Jordan is charged with disposing of the cars.

Griffin and Jordan have police records, the detectives said.

The three waived preliminary hearing before Judge A. W. Callaway.

Heap Big Wrath Ram

FARMINGTON, N.M., Oct. 12. (AP)—A drunk Navajo, whose wife wouldn't give him the keys to the family automobile, ran down the highway near here and butted head-on into the first car that came along, police reported today. The Indian was seriously injured. Frank Barnes of Farmington, the astounded motorist, rushed him to a hospital.

500 Searchers Find Boy in Woods 6 Hours

Showing no trace of fright, 6-year-old Lanier Pitts greeted rescuers with a nonchalant "I'm lost" when he was found last night in a densely wooded area a mile from his home, ending a six-hour search in which more than 500 persons participated.

Lanier appeared none the worse for wear, and explained simply that he had "gone for a walk with my two pet dogs."

The boy, son of Marvin Pitts, an Atlanta trolley operator of the Rex community, near Stockbridge, was missed from home about 3:30 p.m.

A search was begun immediately. Soldiers from two companies at the Atlanta General Depot, Boy Scout troops from Jonesboro and Rex, the Jonesboro fire department and residents of the area joined in the search.

Forest Park and Clayton County police also were on the boy-hunt.

The search ended at 9:30 p.m., when one unit of the posse caught the boy and his dogs, one a shepherd and the other a feist, in the beam of a flashlight.

It was then Lanier uttered his historic, "I'm lost."

High Court To Rule on Quiz Shows

Evades Decision On Korean War

By CHARLOTTE G. MOULTON

WASHINGTON, Oct. 12—(UP)—The Supreme Court agreed today to rule on the legality of mushrooming radio and television give-away programs and on a possibly far-reaching new test of movie censorship.

It refused, however, to consider a case in which lower courts held that the Korean conflict was not legally a war. That may cost insurance companies millions of dollars in double indemnity claims that would have been ruled out by "war clauses."

The cases were among nearly 400 petitions for review which piled up during the court's summer recess. Decisions on whether to accept them were announced at the first business session of the 164th term.

WARREN DIDN'T VOTE

New Chief Justice Earl Warren presided but said he had not voted on any of today's cases. The decisions were made last Monday—the day Warren was sworn in to succeed the late Fred M. Vinson—and he said he "lacked familiarity with the records."

The court left standing two Pennsylvania decisions in which an insurance company was ordered to pay double indemnity on men killed while on duty "during the Korean conflict." The company had contended that "war clauses" in the policies limited its liability. But the courts ruled the Korean fighting was not legally a war.

The radio-TV case is a challenge of the 1949 announcement that the Federal Communications Commission would deny license renewals to any station broadcasting give-away shows such as "Stop the Music" and "Hit the Jackpot."

The national networks immediately challenged the decision in the courts. The ban then was upheld pending final disposition of the case. Meantime, give-away programs have continued on the air.

At issue is what constitutes a lottery under the law prohibiting broadcast of lottery information.

MOVIE CENSORSHIP

The censorship case involves the picture "M" in which the central figure is a demented killer of small girls. It was banned in Ohio on grounds it would tend to promote crime.

The movie industry also has appealed the New York ban on "La Ronde" on moral grounds. It hopes to win decisions that will augment the court's 1952 ruling on "The Miracle." The court ruled then that censors may not forbid the showing of a film on grounds it is sacreligious.

The new appeal was filed by Superior Films, Inc., producers of the movie "M." The Ohio Department of Education refused to permit the film to be shown on grounds that it would tend to promote crime. Its decision was upheld by the Ohio Supreme Court.

The producers argue that the film points up generally inadequate mental hospital facilities, the risks of letting children roam the streets unattended and the possible power of a criminal syndicate. They contend the state censorship law is unconstitutional.

"DIDN'T KILL NOBODY"
John Wesley Wable

Hull Carries Air Buildup Charges to Neutral Chiefs

MUNSAN, Tuesday, Oct. 13—(UP)—Gen. John E. Hull, new United Nations commander in Korea, meets with members of the Armistice Supervisory Commission today to press a UN complaint the Communists have violated the armistice by bringing warplanes into North Korea.

Hull asked for a meeting with Swiss Gen. Frederick Rihner and Swedish Gen. Sven Grafstrom, members of the neutral commission. The commission called for a full meeting at 10 a.m. to hear the charges.

Hull served notice he will follow the policies laid down by his predecessor, Gen. Mark W. Clark. Those include voluntary repatriation of prisoners and insistence that explanations to reluctant prisoners end by Dec. 24.

PRISONER DISPUTE

His notice to newsmen underlined charges by the U.N. command that the five-nation repatriation commission has acted in pro-Communist fashion in setting out some of the rules for explanations to prisoners resisting repatriation.

Hull talked informally for about 90 minutes with Lt. Gen. K. S. Thimaya, Indian chairman of the commission, in the first visit to Panmunjom of an Allied supreme commander.

ANOTHER DEMAND

The neutral repatriation commission was expected to make another demand on the U.N. today to speed up erection of explanation tents so the Communists may begin "explaining" to some 22,500 anti-Communists why they should return home.

Communist officers insisted Monday they will not begin the interviews until all 32 explanation booths are finished. Allied engineers, working night and day, finished 20 of them Sunday but the Reds refused to start the talks.

Associated Press Wirephoto

ROOSTER, RAM FRIENDS — WHEATON, Ill., Oct. 12—A White Rock rooster crows as he stands atop a ram on a farm near here. Friendship between chickens and rams has developed in recent weeks. Rams are very timid and run when a human approaches. Photographer had to perch on a fence for more than two hours with a long-range camera.

Benson Lays Farmer Woes To Readjustment Delays

PHILADELPHIA, Oct. 12 (UP)—Secretary of Agriculture Benson said today "unrealistic" postponement of agricultural readjustments during the past few years is responsible for some of the difficulties facing farmers now.

"We face serious challenges today—excess stocks of some commodities, loss of export markets, a severe farm price squeeze," Benson said. "These emergencies developed because farm policies and programs did not prevent them.

"We see today the results of these unrealistic postponements of agricultural readjustment. We are still producing at near-record levels, but demand has fallen off, especially foreign demand for American wheat and cotton at present support levels."

Benson, in a speech prepared for a dinner meeting of the National Association of County Agricultural Agents, said the previous administration used the "excuse" of emergency situations during the years since World War II to delay the farmers' transition from war to peace.

The secretary said excess stocks of some farm commodities are causing difficulties, but at the same time he said there is no general overproduction on the part of agriculture. The excess stocks on hand, he said, are largely the result of faulty programs and unwise policies.

The secretary said that one of his major aims is to seek increased local control of farm programs. That will mean greater responsibility for the county agent, he added.

Suspect in Pa. Turnpike Slayings Seized After 96 mph. Chase in New Mexico

ALBUQUERQUE, N. M., Oct. 12 (UP)—An accused terrorist of the Pennsylvania Turnpike, captured after a breakneck police chase, today steadfastly maintained his innocence and implicated a mysterious "other man."

New Mexico state police late yesterday arrested John Wesley Wable, 24, charged with a double murder on the turnpike, on a tip from two petite young women playing cops and robbers to kill time.

PAWNED WATCH

Identified because of a watch he pawned, taken from one of the turnpike victims, Wable is charged with the fatal shooting of Harry F. Pitts, 39, of Bowling Green, Va. and Lester B. Woodward, 39, Harrisburg, Pa., last July.

The truckers were shot as they slept in their parked vehicles. The murders, and the subsequent nonfatal shooting of John K. Shepard, 34, West Alexander, Pa., threw a mantle of terror over the turnpike. Truckers traveled only in convoys and slept under lights.

"I didn't kill nobody," Wable told officers.

"But I think I know who did. And I've got friends who will take care of him."

Midge Harmon — Carolyn Smith

ADMITTED GUN

Undersheriff Walter Geis said the slender Wable admitted once owning a foreign make gun identified as the death weapon but maintained he gave it to a man he met on the streets in Cleveland. It was the same man, Wable contended, from whom he purchased a watch taken from Shepard and which he later pawned.

Geis said he was withholding the name of the man Wable is accusing.

For those involved in Wable's capture, it meant both trouble and unexpected good fortune.

The chase started when three men held up an Albuquerque service station.

BREAKS BLOCK

State police threw up roadblocks, but the car driven by Wable sped through it. State police pursued the fleeing car at speeds up to 96 miles per hour, but were unable to catch up.

Snarled in evening movie traffic, Wable abandoned the car on the outskirts of Belen and struck out on foot.

Wable's two companions, Marvin H. Parsons, 20, and J. D. Francis, 17, were taken into custody almost immediately. They had hitched a ride with Wable in the Mojave Desert after their car broke down.

The good fortune goes to Carolyn Smith, 23, a nurse, and Midge Harmon, 20, railway bill clerk.

Enjoying a quiet late Sunday drive, they met a state patrolman who told them a search was on for a robber and gave them the description.

They figured the fugitive might be near the Santa Fe Railway tracks. They spotted him on a little-traveled road, turned around to make sure, then went for officers.

They are expected to share reward money totaling $11,000 offered by the Pennsylvania trucking industry.

Panty Raided College Rejects Note of Apology

FARMVILLE, Va., Oct. 12 (UP)—The president of Longwood College today rejected a note of apology from the Hampden-Sydney College student body for a successful "panty raid" and banned dating between Hampden-Sydney men and Longwood's coeds.

Hampden-Sydney, a men's school, offered a note of apology recommending "short term suspensions" if any raiders are found guilty by the student council. Dr. Dabney S. Lancaster, Longwood president, said the statement was "unsatisfactory" and gave Hampden-Sydney until noon tomorrow to "reconsider."

Until a "satisfactory" statement on disciplinary action to be taken is forthcoming, he said no Hampden-Sydney man will be allowed to date a Longwood girl.

EVERY ROOFING NEED!
GUTTER SCREENS • GUTTERS
REPAIRS
Phone MA. 4567 for
• ALL TYPES INCLUDING:
• SLATE • ASBESTOS
• TILE • GRAVEL ROOFS
Terms if Desired
WHITE ROOFING COMPANY
57 ALABAMA ST., S. W.

COMPLETE PEST CONTROL
Rid your premises of troublesome Rats—Mice—Roaches—Ants, Fleas, and Moths.
ORKIN
CALL EM-4541
World's Largest Pest Control Co.

USE WANT ADS—WALNUT 6823

Special! Tues., Wed. and Thur.
Milk-Fed—One or 1,000——OPEN ALL DAY WEDNESDAY
FRYERS LB. 27c
STAGS...lb. 23c
LANDERS BROS. VE. 2272
243 Ponce de Leon Ave., N. E.

SPECIAL
Tues., Wed., Thur.
MILK-FED
FRYERS
Lb. 29c
Phone Us Your Order—We Will Have Them Ready
TRINITY POULTRY HOUSE
For Better Service—Two Stores
52 Trinity Ave., S. W., 266 Washington St., S. W.
ALpine 8147 OPEN 'TIL 9 P. M. FRIDAY LA. 6587

What Do You Wear?
a Knox, Dobbs, Stetson, Robley or other good make of hat?
LET US REMODEL YOUR HAT
with all new trimmings.
Only 3.50
Clean, Block—1.00
ROBLEY HATS
387 Peachtree St., 23 Auburn Ave.

PITTSBURGH
$35.70 (plus tax)
DIRECT 4-Engine Service
Other daily service to Buffalo, Rochester, Wheeling, Charleston, W.Va., Tri-Cities, Asheville, Hendersonville
Call ALpine 5611, or your TRAVEL AGENT
Ticket Office: Piedmont Hotel
Girard Perregaux, Official Watch
Capital AIRLINES

Registered Jeweler, American Gem Society
Bride's Set $200 pay as little as $20 mo.
Don't let sentiment determine the size of your DIAMOND
In buying a diamond, consideration of size alone is misleading. There are so many other important things that affect a diamond's value A diamond may be "big" and yet not measure up to accepted standards in other ways. That's why it pays to be particular in selecting your diamond. Let us explain and show you what to look for in diamonds. Come in soon!
Pay a Little at a Time
Maier & Berkele
Jewelers to the South Since 1887
111 Peachtree St

"That reminds me!..."

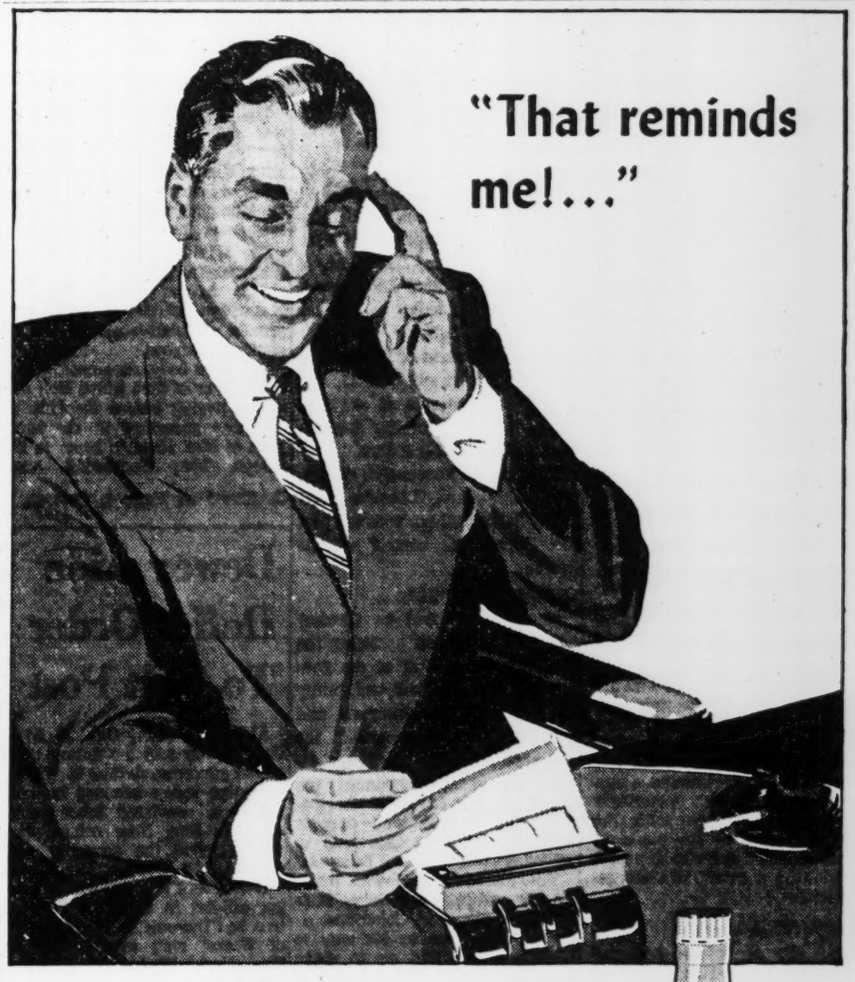

An important day... observe it this cheerful way! The gift of Gallagher & Burton Whiskey on special occasions has been traditional for 77 years.

make it mellow
make it CERTAIN
make it...
GALLAGHER AND BURTON
Since 1877, One of America's Great Whiskies
BLENDED WHISKEY. 86 PROOF, 72½% GRAIN NEUTRAL SPIRITS, GALLAGHER & BURTON, INC., BALT., MD.

SOUTHERN FEDERAL
Atlanta's Favorite Thrift Institution
PRESENTS
GROWING WITH ATLANTA AND GEORGIA
GEORGIA ACADEMY for the NEGRO BLIND, Macon, Ga.

Begun over 100 years ago as a private institution, the Georgia Academy for the Negro Blind opens this fall semester as one of the finest facilities of its kind in the nation.

Supervised by the state after being taken over by the legislature after a year of private endowment, the Academy is now administered by the State Board of Education through the state's Department of Education.

This $514,000 plant is completely modern in every respect and is under the supervision of F. G. Nelms, superintendent for both white and Negro blind schools. One hundred Negro children are accommodated in the spacious Academy which includes an auditorium, dining hall and dormitories as well as classrooms on the 30-acre tract.

Commercial classes, arts and crafts are taught. Home economics for the girls and agricultural training for the boys are also in the curriculum.

Shown left is the old academy building, abandoned because of its unsuitability. The modern school shown below was made possible by funds made available by the Talmadge administration under the Minimum Foundation Program for Education, thus providing equal school facilities in specialized as well as general fields of education.

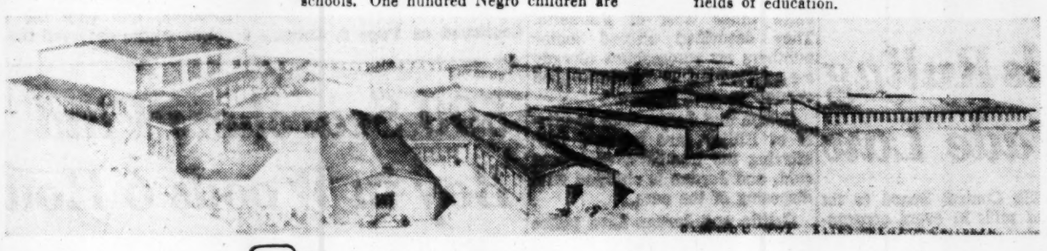

Out-of-town Savings Accounts invited. Accounts opened by tenth of month earn from the first of that month.
3% PER ANNUM CURRENT RATE
Assets over $19,500,000.00. Each account insured to $10,000.00.
SOUTHERN Federal Savings and Loan Assn.
Ground Floor Hurt Bldg., Atlanta, Ga., MA 1935-6
JOHN L. CONNER PRESIDENT
Established 1936

CONVEYORS CASTERS HAND TRUCKS CLEVELAND TRAMRAIL AUTOMATIC TRUCKS
In Stock
JOHN W. WM. H. CARLSON
"Sales, Service and Erection"
33 North Ave. at Spring St.
ELGIN 5747-8-9
PARKING IN FRONT AND REAR

Guiana Strike Spreads; Called by Ousted Chiefs

By BEN F. MEYER

GEORGETOWN, British Guiana, Oct. 12—(AP)—A general strike, called by leftist government ministers kicked out by London as pro-Moscow plotters, spread slowly today through this British crown colony's basic sugar industry.

Three minor incidents of violence were reported, including the stoning of the house of a cane worker who refused to strike, the burning of 13 acres of sugar cane, and an attempted attack by angry workers on a plantation overseer.

The walkout paralyzed two of the colony's 14 sugar factories and threatened to close down more mills tomorrow, since about 40 per cent of the cane workers have already quit work.

The strike was part of an anti-British campaign of boycott, non-co-operation and non-fraternization launched yesterday by ousted ministers belonging to the leftist People's Progressive Party.

The campaign was in retaliation for British action last week suspending the colony's new constitution and removing leftist Prime Minister Cheddi Jagan and five of his ministers on the charge they planned to turn British Guiana into a Communist state allied with Moscow.

London held its hand until 600 British troops and three warships arrived in Georgetown to back up colonial Gov. Sir Alfred Savage.

Since today was the Pan-American Day holiday on the anniversary of Columbus' discovery of America, full effect of the strike could not be judged immediately.

After the burning of the field of sugar cane, an angry crowd of workers attempted to attack an overseer, who escaped on horseback. Cane cutting was resumed in the area, however, after the flareup.

Police yesterday seized a batch of strike call pamphlets in an attempt to prevent their circulation.

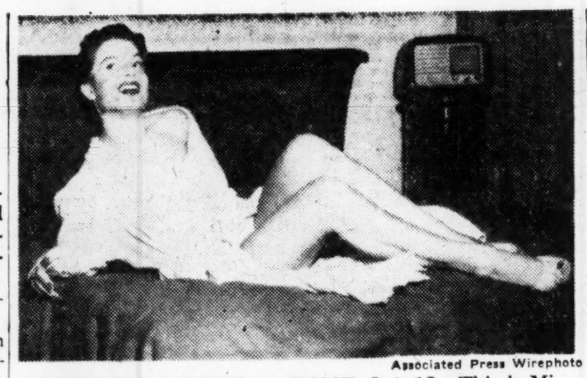

Associated Press Wirephoto

OPPOSITE CARNERA—ROME, Oct. 12—This is Mirella. New to the Italian screen, she will make her debut in "The Giant," a film based on the life of former boxer Primo Carnera. Mirella will play the feminine lead opposite Carnera.

Probe of Signal Corps Hinted by McCarthy

NEW YORK, Oct. 12—(INS)—Sen. McCarthy (Rep., Wis.) said today that the alleged security leaks at the Ft. Monmouth, N. J., radar project have "all the earmarks of extremely dangerous espionage."

He said the investigation undoubtedly will go "beyond Ft. Monmouth and may involve the whole Signal Corps."

McCarthy pointed out that the Signal Corps "deals with the major defense against atomic attack."

McCarthy made his comment after questioning five witnesses in executive session before his Senate investigations subcommittee in New York.

The first witness, McCarthy revealed, refused to say whether he had ever passed secret material to Julius Rosenberg, later executed as an atomic spy, or to Morton Sobell, Rosenberg's co-defendant, now serving 30 years for espionage.

McCarthy did not identify the witness, but said he was an engineer who was employed at Ft. Monmouth until 1948. He left then to go to the Air Force as a civilian employe and, McCarthy said, the Air Force checked him and suspended him for security reasons.

The witness today, McCarthy said, refused to answer virtually all questions on the grounds that it might tend to incriminate him.

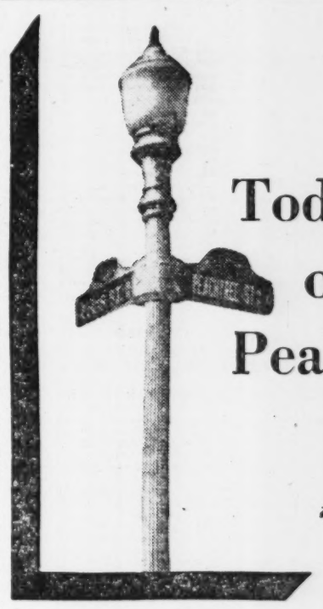

Today on Peachtree . . .

Come to our Fashion Shows starring "Identical Twins" . . . Paris Originals and Our American Adaptations, Tuesday, October 13, 11:00 a. m., Junior Deb Shop, Second Floor; 12:30 and 1:30 p. m., The Terrace Restaurant, Sixth Floor; 3:00 p. m., Coat Department, Second Floor

Davison's OF DIXIE

Fabiani
The Half Martingale. Davison's line-for-line adaptation ——— $110

De Givenchy
The Empire Cummerbund. Davison's line-for-line adaptation ——— $85

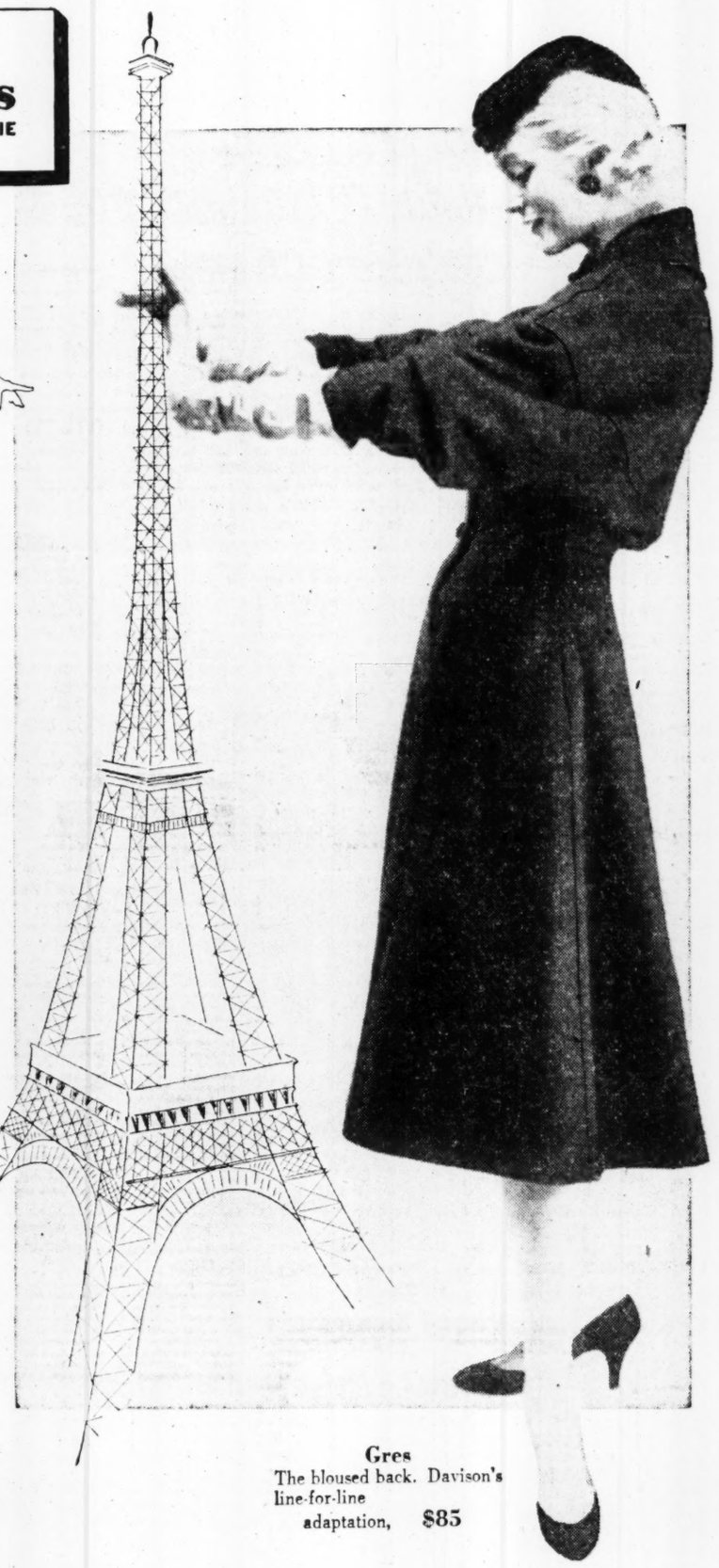

Balenciaga
The Empire-line Suit. Davison's line-for-line adaptation ——— 99.98

Monsieur X
Fleece Cardigan with its own Mittens. Davison's line-for-line adaptation ——— $85

Jean Desses
The Curved Coachman. Davison's line-for-line adaptation, $69.98

Jacques Heim
Salt and Pepper Tweed for Juniors. Davison's line-for-line adaptation ——— $100

Gres
The bloused back. Davison's line-for-line adaptation, $85

Amy
Junior Back-pleated Grey Flannel, Davison's line-for line adaptation ——— 59.98

Jean Desses
The Bell Skirt
Davison's line-for-line adaptation, $150

See them both at 4 Fashion Shows . . .

Paris Originals and our American Adaptations

Vive la difference . . . only the price!

Davison's went to the French (and Italian) Salons of the great couturiers, scooped up the silhouettes that made history at the Continental openings, and now they're in Atlanta . . . the originals and their literal translations. The originals are not for sale, but who cares? Line for line, the imports and their Davison's twins are alike as two peas in a pod. Only difference is the prices, and that's good . . . our adaptations are far less expensive. Ooh-la-lah, what design, what flair . . . what clothes! Slim and sinuous where a woman should slim. And where she should curve . . . what poetry! See them, try them on, and this you will know: here are fashions that make the woman man is eternally seeking.

All coats are Milium lined!

Davison's Coats and Suits, Second Floor ***Davison's Junior Deb Coats, Second Floor***

Madeleine de Rauch
The Leather Cummerbund Coat for Juniors. Davison's line-for-line adaptation ——— 79.98

Monsieur X
The Cupola Look. Davison's line-for-line adaptation ——— $85

Heavenly Twins

If you see double at Davison's today, blame it on our globe-trotting fashion expert who went all the way to Paris to make sure you *would*. She went shopping at the haughtiest of the Haute Couture, bought the cream of the new collections like crazy, and hang-the-expense. Before you could say "Home, James," she had tossed herself and her fabulous originals on a plane for Gander and New York.

Back in New York, our gal had each fancy French original reproduced so faithfully that even its own Mere and Pere couldn't tell one from t'other. We'll bet the last franc left from our Paris shopping spree that you can't, either. But you can have fun trying, as the originals and their identical American twins swish down our runway today in four Fashion Shows (see ad at left for times and places). And even though you guess wrong about which is which, you'll still guess *right* because there *is* one big, beautiful difference. The prices of our own made-in-America translations are just a faint faraway echo of their high-falutin' French twins. Which should eliminate any guesswork as to which you'll choose. (Anyway the originals aren't for sale.)

Please tune in

Last Tuesday at 9:45 a. m. (via WAGA), a tall, lissome, comely blonde showed up on TV. Most folks recognized her as Atlanta's favorite book-reviewer, Lillian Church. Lillian reviewed books in person at Davison's for 12 years, and is now doing the same for us on TV. The audience loved her. You think books are dull? Lillian makes 'em as thrilling as a World Series game with Billy Martin at the bat. You think they're written by remote, untouchable people? Lillian's story of the late Ben Ames Williams and his wife literally choked everybody up. Maybe we're sticking our neck out, but here's our prediction: Lillian Church's talks about books and the people who write them, well may be to Dixie (on TV) what the late Alexander Woollcott's were (on radio). Today's Tuesday and it's getting on to 9:45. Better tune in. *(And tell Mrs. Church your opinion, please.)*

The lady wants OUT

A friend of ours who has our best interests at heart called to tell us this heartening little story. He was on a bus heading south on Peachtree when the electrified vehicle hove close to Davison's corner. On that day there was a patch of road being repaired where the bus ordinarily stops. So the bus driver, seeing he couldn't dock at the usual spot, headed for the next corner. There was a hush in the bus. Then an anguished wail reverberated through the crowd, as a lady planning to get off at Peachtree - and - Ellis screamed "Don't you *even stop* at Davison's any more?" Her tone of voice, our friend insists, marked her a Davison-partisan-to-the-end. Thank you, Ma'am, for your concern—the busses are once again stopping at our front door.

THE ATLANTA CONSTITUTION

For 86 Years The South's Standard Newspaper

CLARK HOWELL, Publisher — RALPH McGILL, Editor

Established June 16, 1868

Issued daily except New Year's, July 4, Labor Day, Thanksgiving and Christmas and entered as second-class matter at the Post Office at Atlanta under Act of March 3, 1879.

The Atlanta Constitution (morning), and the Atlanta Journal (evening), and The Atlanta Constitution and The Atlanta Journal (Sunday), published by Atlanta Newspapers, Inc., 10 Forsyth St., Atlanta, Georgia.

Subscription rates by carrier: Morning and Sunday or Evening and Sunday, 1 week, 45c; 1 month, $1.95; 3 months, $5.85; 6 months, $11.70; 1 year, $23.40; Morning or evening, daily only, 1 week, 30c; 1 month, $1.30; 3 months, $3.90; 6 months, $7.80; 1 year, $15.60. Morning, evening and Sunday (13 issues), 1 week, 75c; 1 month, $3.25; 3 months, $9.75; 6 months, $19.50; 1 year, $39.00. Subscription prices by mail on request. Single copies: Daily, 5c; Sunday, 15c; plus 3% sales tax on sales and deliveries made within the State of Georgia.

Child Molesters Merit No Mercy

Following the kidnaping and murder of Bobby Greenlease three waves of emotion swept the nation reaching every person in whom there is a heart. First, there came a deep sympathy for the bereaved parents. Then horror as we learned the details of the monstrous crime and as we realized that there were loose among us creatures of a depravity capable of committing it.

Finally, as the story has developed there has arisen a national indignation and a concern about parole practices and the criminal code, particularly in regard to sex offenses, including child molestations.

Residents of Greater Atlanta find assurance in the statements from the schools as to precautions taken to prevent unauthorized persons from taking children from their classes. Surely if the school officials had not been vigilant before, they will be now. The lesson from the Kansas City school is a grim one.

Atlantans are encouraged, too, by the report from the police department of the efforts being made by the police to eliminate child molestation and of the vigorous action taken once an incident is reported.

A case in point developed at the same time the Greenlease case was broken.

A man arrested on the charge of attempting to rape a 9-year-old girl quickly was bound over for grand jury action. He has remained in jail, bond having been set at $10,000, an indication of how the court feels about the nature of the charge.

The child molester must be treated as one capable of murder. The laws should be so rewritten as to separate him from society for life.

We commend the Atlanta police for their vigilance. Let them follow through. Parents can help them by instructing children to beware of strangers. Parents and the public can help by reporting promptly instances of molestation.

* * *

Meanwhile, Carl Austin Hall, dope fiend and degenerate, and his addict accomplice, Bonnie Brown Heady, have confessed that they planned to kill Bobby Greenlease even before they kidnaped him. Hall has admitted carrying the boy across the state line to commit the murder.

That makes the couple liable under the Lindbergh Law and that law calls for capital punishment when the victim is harmed. Let the law take its full course—and quickly.

Quietly, methodically and commendably, the Federal Bureau of Investigation has solved the Greenlease case. Again we are made to realize its efficiency and worth.

But another case like the Greenlease murder is in the making if the public is quick to forget. Only an aroused public opinion acting through the Legislatures and the courts can give us the kind of laws and the kind of enforcement required to prevent a re-occurrence.

* * *

Trieste Settlement Is Allied Objective

British and American efforts to precipitate a settlement of the Trieste problem may fail after all. Marshal Tito, after conciliatory moves to the West, suddenly promotes a crisis to prevent Zone A of the territory and the port of Trieste from being returned to Italy.

As involved as are all the angles to the question, Italy's claim to the area seems just and clear. Until his recent successes in Western diplomacy, the Yugoslav dictator seemed content to accept an eventual return of the disputed Zone A to Italy while he retained Zone B.

Tito now seems determined to prevent the zone and port from being turned over to the Italians even while he is perfectly willing for it to remain under international control.

The Yugoslav dictator has been quite successful in his dealing with the West. Taking full advantage of his defection from the Moscow camp, he has bargained with the West to bail him out of economic difficulties and for military assistance. His present ranting and warlike threats seem a little ridiculous. He is not likely to be accepted back in the Kremlin fold nor can he survive as a dictator isolated from East and West.

Some cool-headed diplomacy will be needed to clear the air over the Trieste issue. Certainly Tito must realize that his friendship with the West is more important to him than this bit of territory to which the Italians have a just claim.

The British-American action does put the issue clearly up to Italy and Yugoslavia. It is unlikely that our troops will be withdrawn if war is to be the result, but the announced intention to withdraw may hasten some sort of settlement of a situation that has long been a trouble spot in attempts to build a stable Western Europe.

* * *

Lending Racket Has No Place in Georgia

We are pleased with indications that definite progress is being made by Fulton Solicitor Paul Webb's office in investigations of alleged violations of lending laws. Approximately 40 cases involving 21 loan firms will be turned over to the Fulton Grand Jury for action this week.

The jury will, of course, consider each case on its merits. Where clear violation of the law seems indicated by the evidence, indictments will follow.

From information released to the press during the course of the current investigation, it is obvious that there is widespread abuse of the state's interest laws. Various subterfuges, including outright violations of the law, are being used to take advantage of the needy and the unfortunate. To get around the interest rate limit, devices such as exorbitant carrying charges, insurance charges and other extras of a seemingly legal nature are imposed.

Under whatever name they masquerade, such practices are usury and must be stamped out. They are not confined to Atlanta but exist in communities all over the state.

Fulton Senator Everett Millican, backed by other members of the Fulton legislative delegation, is reported ready to seek changes that would eliminate "loan sharking" in Georgia. Such a move deserves unanimous support of both houses of the Legislature.

In the meantime, Mr. Webb's office should continue its investigations of questionable practices to the end that those who are guilty are brought to justice. The lending racket must be wiped out. It has been on the civic conscience of Georgia for too long.

* * *

State Must Act Soon On Interstate Turnpike

The state of Indiana is planning a turnpike south from Chicago via Indianapolis to the Ohio River. Kentucky likely will pick the superhighway up at Louisville and extend it to the Tennessee line above Nashville.

Tennessee is no more than lukewarm toward toll roads thus far. But Tennessee is a narrow state north to south and tourists will find their way across it. Florida has the blueprint for a toll road from Miami to the Georgia line.

All this planning means that we in Georgia must get into action, as Dixon Oxford of the State Highway Board has reminded.

Otherwise, we may find that we are the missing link and the tourist flow will be by way of Alabama.

* * *

The Time Has Come To Put Safety First

Two Memphis policemen who fell for a driver's hard-luck story and tore up the traffic tickets they had handed him were fired from the force. They should have been.

The driver was charged with operating a car without brakes. But he said the ticket would work a hardship on him as he was ill and his wife was expecting a baby. Friends said the driver was a good citizen.

So because he was a good fellow, because he didn't feel good and his wife was going to have a baby, the officers decided he could continue to drive a car with no brakes.

Their leniency pretty well illustrates the attitude of the law and even that of the public in regard to a man's right to operate a car. The determining factor too often is the convenience of the individual with complete disregard to the general welfare.

The cause of traffic accident prevention will profit when the public safety is put first.

Detroit News

Letting the Army run its own bars may not be too bad an idea, as eventually the Quartermaster Corps will develop a powdered whisky to which you add water, and it will taste so bad that temperance will sweep all ranks.

Jack Spalding

The Airport Never Is Quite Complete

It's 50 years for aviation, and 28 for Atlanta's municipal airport.

Half a century ago the Wright brothers made the first heavier-than-air flight from the North Carolina dunes, and cow pastures began to assume a new potential in city planning.

Atlanta, whose very reason for being is transportation, began to cast about for a landing field for aircraft, and in 1925 settled on the Atlanta Speedway, near Hapeville. The automobile race course had a flat infield, suitable for the barnstormers and air adventurers of the day, so the city leased it from its owners, the Candler family. One of the original members of the city government's aviation committee was a young councilman, William B. Hartsfield. The councilman developed into sort of a perennial mayor for the town, which was fortunate for the airport. He regards it now as he did then, as vital to the city's future, and has become very adept at snagging federal funds for its development.

The airport rocked along, either dusty or muddy, depending upon the season, and never very busy. In 1927, an outfit calling itself the Florida Airmail initiated commercial flights, but the time was not ripe. It folded soon and in 1928 Pitcairn Aviation (later absorbed by Eastern Air Lines) began to haul the mail to New York and back. Pitcairn's first pilot was Gene Brown, still flying into Atlanta as one of Eastern's senior captains.

In 1929, it looked like commercial aviation was here to stay, and the city bought the 287-acre tract from the Candlers. Regular Miami, Chicago and New York service was operating and an expansion program began that has no apparent end. Runways have been lengthened from 1,500 to 7,900 feet and the acreage expanded to more than 1,400.

Next to the Peachtree traffic bottleneck, the airport is about the busiest spot in the South today. More than 4,000 persons work there, and the payroll of all installations totals around $22,000,000 a year. In addition to the regularly scheduled carriers, nonscheduled flights, private planes and the planes of the armed services crowd the runways.

Jack Gray, who has managed the field for the city for 24 years, estimates that about 160,000 passengers begin or end their flights there each month. The latest count shows that 340,000 persons enter the terminal building during the same period on business or pleasure bent.

What's the next chapter? Nobody knows. Facilities are geared to 300-m.p.h propeller-driven aircraft. The jet age may mean another port for the faster, noisier and larger express planes, with the present field surviving as the terminal for local flights only.

Thomas L. Stokes

Kefauver Calls 'Spade a Spade'

WASHINGTON—Maybe the first cold weather that blew in recently from the West, or perhaps the meteor shower, or both, can be blamed on a phenomenon in the political world that was almost earth-shaking for these times.

This was when Sen. Estes Kefauver of Tennessee hitched up his britches, drew himself up to his full height, and gave out thusly:

"The time has come to call a spade a spade and to say that President Eisenhower is a disappointing President." It wasn't a slip of the tongue, for he said it twice, two days apart, at Denver first and then in a speech at Milwaukee on a recent trip West.

The crime buster who wanted to be President himself, and so far as known still has that yearning, thus was more brash than most other Democrats in reaching right up to the man in the White House. Other Democrats have avoided that thus far as too dangerous. They regard the President as too popular and fear a boomerang effect. Instead, it is the habit to pot shot at other targets—the whole Republican Party as such, or members of the Cabinet, among whom just now Secretary of Agriculture Ezra Taft Benson is the favorite whipping boy for Democrats.

It might be that Estes Kefauver is bolder than the rest. Or mayhap he's clairvoyant. Or, which is more likely, that down in Tennessee President Eisenhower himself has become the best issue because of what he said about TVA, which is virtually a household god in that state. When the President cited TVA as an example of "creeping socialism," it was like slandering a member of the family—and that's not safe.

If you can personalize politics, it is better. In fact, that's traditional down South. Senator Kefauver is an old hand at that.

So he's running against Ike.

Another Tennessean, Gov. Frank Clement, who was so bold at the Seattle governors conference last August as to challenge President Eisenhower to his face on TVA, nevertheless was very careful when he was here last week for his talk with the President to speak very highly of the Chief Executive. He sought to give the President an "out" on TVA by blaming the aides who had briefed Mr. Eisenhower on the great Tennessee Valley project.

Governor Clement, a very personable and vocal young man with almost the breezy Texas manner to match his broad-brimmed white hat, may run against Senator Kefauver for the nomination.

Nowhere else thus far has President Eisenhower had such close personal identification with an issue as in Tennessee. In time it may get to the point where responsibility will be pinned on him instead of on Republicans in Congress or Cabinet members such as Messrs. Benson, McKay, Dulles, et al.

The Choice

Pulse of the Public

Faith in Atlanta's Future Is Greater Than All Gleaming Concrete Strips

Atlanta—The series of articles on the expressway gave me, as it doubtless gave many another "new Atlantan," a feeling of pride in the spirit of accomplishment that distinguishes this city. I recently visited Los Angeles and while there was driven over some of the newly paved "freeways," notably the Santa Ana Freeway. It was natural to think of the rapid strides Atlanta has made, and which even now place it in the forefront of the nation's metropolises.

There is something more, something of greater value than even the gleaming strips of concrete which will speed our transportation, increase our pace of living: there is the priceless faith in the city's future. When this faith is present in the hearts of leading citizens, it inevitably comes to animate each citizen of whatever degree. STANLEIGH MALOTTE.

* * *

Nation, Shaken by 'Panic,' Again Mourns for the Bums

Atlanta—American farmers are as panicky as a night watchman on a daytime job. The ploughboys want price justice; the public wants cheaper vittles, and Ike's ready to take a drastic course: the Augusta National. And all this with the nation in annual mourning for the Dodgers.

MILTON FRISCH.

* * *

Explains How Excise Tax Is Really a Sales Levy

Mt. Vernon, N. Y.—Eisenhower declared against a sales tax but did not bar a manufacturers' excise tax in order to make up for the loss of revenue which will come Jan. 1. This is expiration date of the excess profits tax and the addition to the income taxes made necessary by our defense effort following the Korean War.

A manufacturers' excise tax is simply a general sales tax under another name. Only difference is that instead of being added by the retailer to the price paid by the ultimate consumer, as is the case with a sales tax, the manufacturers' excise tax is added to the price charged by the manufacturer when the manufacturer sells the product to the next purchaser, such as the wholesaler or jobber.

Then the tax is added to the price right along as the product moves from the manufacturers, to the retailers, to the final buyer; but the buyer does not know the precise amount he is paying as an added tax, for none of it is specified as a tax. It is thus a hidden sales tax.

ALFRED BAKER LEWIS.

* * *

Is Male Spitz at Rome Home Lost Dog From Fulton Area?

Rome—Some time ago you had a story of a small boy losing his dog while either visiting or going through Rome. We have a male Spitz dog with a Fulton County tag at our home now. It appeared here around Sept. 1 but had probably roamed for several days before coming.

MRS. E. W. STEIN.

22 Poplar St.

* * *

Frail Health Makes Sikes Bad Risk for Sheriff's Job

Atlanta—All good citizens of Georgia should join in offering condolences to Sheriff Paul Sikes of Liberty County. It seems this long-time public servant came to Atlanta last week to attend a hearing to determine whether or not he should be retained in office.

Unfortunately, the sheriff was prevented from appearing at this scheduled event because a physician discovered he was suffering from a coronary condition that might be aggravated by an appearance before TV cameras.

Not only should the good citizens of Georgia be concerned with the delicate health of Sheriff Sikes—they should be concerned with an apathetic public which by its vote allows a person in such frail health to continue in such a responsible office in a county where a sheriff should be a man of robust health and aggressive determination. PARKER LOWELL.

David Lawrence

Non-Aggression Pacts With Reds Useless in Light of Past Events

WASHINGTON—This is a strange world of make-believe. Day after day from Britain and also from some spokesmen in America come suggestions that America and her Allies start "negotiating" with Soviet Russia. Or else Adlai Stevenson and others suggest that a "non-aggression" pact be signed with the Communists. Or else Britons, in urging a high-level conference of the heads of states including Russia, blame America for being cool to the idea.

Then after several days of that type of news the disillusionment comes. Anthony Eden, foreign minister of Great Britain, says:

"To read some comments you would think that a four-power meeting at the highest level was some magic formula which only the Americans prevent us from enjoying."

There is no objection here to talking with the Moscow government. But the American government's position is that "high-level conferences" are not likely to be of any avail if there is no commitment in advance either as to subjects to be discussed or what will be done about agreements already made and disregarded.

There is an agreement in existence now to hold a "political conference" on Oct. 28 between the Communist side and the United Nations side with reference to the settlement of the problem of Korea. But to date the Communists have done nothing but talk and argue.

Then there is the talk about a "non-aggression" pact. Secretary of State Dulles made it clear recently that Soviet Russia wasn't honoring the existing provisions of the U.N. Charter which provide against aggression, thus implying that there wasn't much use talking about another non-aggression treaty when those in existence were not being honored.

It might be thought, from a reading of some American news dispatches, that the idea of a non-aggression pact would be just the thing to avoid an atomic war. "Pravda," the official newspaper of the Moscow government, ridicules the proposals for a non-aggression treaty.

"American aggressive circles," says "Pravda" "who are conducting preparations of a war against the Union of Soviet Socialist Republics are fond of screening themselves behind various kinds of 'defensive pacts' on the lines of the Atlantic Pact. They make every effort to deceive the American people and the people of other countries by masking their preparations for aggression and by presenting it as a concern for the defense of the United States.

"It is no accident that American propaganda has intensified its efforts to turn black into white, namely, aggressive blocs into 'defensive' ones. More than that, in the past few days a number of leading Americans have been making utterances to the effect that the North Atlantic Union might allegedly become 'a guarantee of security' for all European states, including the U. S. S. R."

The "Pravda" editorial then goes on to argue that the United States, while not giving up its aggressive purposes, is cloaking them still under pretense of defense.

Thus, it will be noted that the Soviet propagandists are quite ready to distort all proposals for a non-aggression pact into a charge that the United States will not give up its allegedly "aggressive purposes."

The Soviet editorials take it for granted that nobody is aware of the aggression carried on by the Communists, not only in Europe but in the Far East. They make believe that the Americans are the aggressors. With such a government in Moscow, it is seriously proposed by spokesmen here and abroad that further talk could lead to a constructive result. There is not the slightest evidence to back up such a make-believe idea.

Charles L. Allen

Mr. Dance Was A Rare Teacher

I was in Eatonton the other day for a funeral. After the service I walked through the cemetery until I found the grave I especially wanted to visit. On the white marble was carved: W. Lufkin Dance, May 12, 1902-January 10, 1946. That was all. But as I stood there I thought of a lot of things, and I thanked God for him. I remember the first time I saw him. It was at Young Harris College and I had registered for his course in Greek. That first day he talked about the Greek language and literature and gave the assignment for the next day. I did not take him very seriously and went to class the next day without adequate preparation. I studied Greek under him for two years, but I never went to his class again without being prepared. He impressed upon me the fact that he expected his students to study.

At first I was scared of him; but as I came to know him my respect for him became such that I would have been ashamed not to have been at my best in his class. There at his grave I recalled how a man once said to a professor at Harvard, "So you teach Greek!" "No," replied the teacher, "I teach boys. Greek is what I start with."

Mr. Dance taught me one of the most valuable lessons any boy can learn. That is that it takes work, hard work, to amount to anything. I still have my copy of the Greek Grammar. The back is worn and the pages are loose because of the hours I spent studying it.

In the quiet of the Eatonton cemetery, I thought of a poem about another great teacher. When I got back home I looked it up. It goes like this: "Mark Hopkins sat on one end of a log . . . And a farm boy on the other . . . Mark Hopkins came as a pedagogue . . . And taught as an elder brother . . . I don't care what Mark Hopkins taught . . . If his Latin was small and his Greek was naught . . . For the farm boy he thought, thought he . . . All through lecture time and quiz . . . 'The kind of a man I mean to be . . . Is the kind of a man Mark Hopkins is.'"

During my years in high school and college, I had a number of teachers, all of which I now appreciate. But if today I started to list them, W. Lufkin Dance would be the first name I would write. As I think of him, the words of Nicodemus to Christ come to mind—"We know that thou art a teacher come from God."

In the quiet of that cemetery, I thought of something else. When I am buried it won't matter how much my salary was or how much estate I left. What will matter then is whether or not the life I lived counted for anything. I stood there and said a little prayer. It was this: "Lord, help me to live so that someday someone will stand at my grave and be thankful that I lived."

Leo Aikman

Leaves Have Yet To Attain Peak

Don't feel bad if you didn't get unto the hills to see the pretty leaves this last weekend. They were not quite ready yet. Still stocked with chlorophyll. That's the way the forestry people explain the change from green to amber and red and the other fall hues. They say frost has nothing to do with the shift. Frost or no, the foliage has a regular cycle. The autumn extravaganza comes only when the chlorophyll runs out. On Saturday and Sunday last green still dominated the landscape except among the higher-ups, above the 5,000-ft. mark. We hit that level on the road which the National Park Service opened last summer. The highway begins at Soco Gap, on U. S. 19 east of Cherokee, N.C., and runs the ridges for about 11 miles to Heintooga Overlook, in the Smoky Mountain Park.

The road itself is not spectacular, but the view is, from Mile High Overlook northwest toward Clingman's Dome and Mt. Le Conte and from the Heintooga lookout, facing the same way. The new highway itself offers a sampling of the Blue Ridge Parkway, of which the Soco Gap outlet will be the western terminus.

May the Old Man of the Mountains forgive us for sneaking out of Georgia. The object was to see the Heintooga Parkway. Mission accomplished, we came back by Brasstown, Blairsville and Vogel Park. There, too, we were ahead of the season. This next weekend and even through the next the colors will be right. For slopes aflame with autumn you need look no farther than our own mountains.

* * *

THESE THINGS I See and Hear: The East Point calaboose has made linage in the San Francisco Examiner. The quote as submitted by Gladys G. Barnhart of College Park: "Local winos have a new ambition—to make it, some wonderful day, to East Point, Ga. (a suburb of Atlanta), where they've built a new $200,000 jailhouse so fancy that tourists always pause there, thinking it's a hotel." . . . L. R. Skinner of Athens, assistant director of the Extension Service, had his enthusiasm for color TV cooled when he was told the talk is at least $700 for the first home receivers. L. R. says he'll wait for a $50 converter.

* * *

JEST FOR TODAY: A pretty young Texan shocked her Boston-reared beau by drawing on her gloves as they started down the street on their first date.

"Where I come from," chided the young man, "people would as soon see a woman put on her stockings in public as her gloves."

"Where I come from," retorted the young lady, "they'd rather."—Omega News.

* * *

HIGHLINE: The hush of the evening is when the family quiets down for the favorite TV program.—Raymond Duncan in The Ellaville Sun.

Cochran Methodists Start Building Drive

COCHRAN, Oct. 12—The First Methodist Church here has launched a drive to raise $75,000 for an educational building.

J. P. Taylor has been elected general chairman of the building committee with W. A. Meadows and J. D. Coley selected as associate chairmen. W. L. Harris is honorary chairman and the Rev. A. Jason Shirah is church pastor.

Campaign subscriptions are to be made over a period of 30 months beginning Nov. 1.

Kent Trial Postponed

Trial of Republican leader J. M. Kent of **St. Simons Island** on a federal job-selling charge has been postponed in U. S. District Court until the March term of court . . . Bob Darling has been elected president of the Girl Scout Booster Club in **Swainsboro** at the club's initial meeting . . . The 50th annual session of the **Tattnall-Evans** Missionary Baptist Association will convene at the First Baptist Church of **Claxton**, Wednesday and Thursday.

Cheek's Corn Wins

Franklin Cheek of Rte. 1, **Hawkinsville**, won first place in the 4-H Club Corn Growing Contest in **Pulaski County** . . . A short course on sweet potato problems will be held at **Abraham Baldwin Agricultural College**, Thursday . . . Citizens in Richland have petitioned the County Board of Education against possible consolidation of Richland High School with another **Stewart County** high school.

Mrs. Pehler Elected

Mrs. John Pehler is serving as president of the **Tift County** Parent-Teacher Association . . . The annual **Troup County** Electric Membership Corp. meeting will be held Oct. 21 in **LaGrange** . . . The **Vienna** Garden Club will hold its regular meeting tomorrow.

B Club President

Bill Barksdale has been elected president of the newly reorganized **Blakely** High School Varsity "B" Club. . . . The 67th annual two-day session of the **Mell** Baptist Association will open tomorrow at 10 a.m. at the **Omega** Baptist Church. . . . **Bleckley County** Commissioner Ivy Smith has been re-elected as president of the Sixth District Association of County Commissioners, which met recently in **Cochran**.

Pimiento Festival

Mrs. D. H. Dansby has been named president of the **Rockmart** First Baptist Church Woman's Missionary Union. . . . The West Central Baptist WMU Division meeting will be held Oct. 27 at the Rose Hill Baptist Church in **Columbus**. . . .Mrs. O'Neil Butler has been selected as leader for the newly organized Future Business Leaders Club in **Lincolnton** High School. . . . Marine Capt. C. Griffin Moody Jr., of **Woodville** has received the Navy Cross for extraordinary heroism in Korea.

WMU Activities

Woodbury and **Meriwether County** will pay tribute to the pimiento industry with its annual festival beginning at 3 p.m. Wednesday. . . . A school safety patrol has now been organized in the **Jackson** schools. . . . Gen. Mohammed Ayub Kham of Pakistan and Maj. Gen. Nils Hünstead, commander-in-chief of the Norwegian army, are at **Fort Benning** to study infantry training.

Cobb Election For Heck Post Slated Nov. 5

The post of Cobb County commissioner, left vacant by the death of John Heck Friday, will be filled by a special election for Nov. 5 by clerk of the Superior Court John T. Leroy.

John Dorsey, Cobb County ordinary, automatically assumed the duties of the commissioner until the election is held.

A special election is required by law within 30 days after the death or resignation of the county's single commissioner.

Candidates have until Oct. 21 to qualify for the race and voter registration deadline has been set for the same day.

Although no candidates have qualified, the widow of Mr. Heck has been reported as "contemplating" running for the commission post.

Associated Press Wirephoto

SAD MOMENT—SAN DIEGO, Calif., Oct. 12—Janice Clark, facing camera, and Judy Thorndike comfort Janice Garner, center, whose brother Bob suffered a brain concussion in a football game between Long Beach College and San Diego Junior College.

(ADVERTISEMENT)

CHILDREN SLEEP AWAY CONSTIPATION WORRY!

When constipation occasionally sours little stomachs, children often act up, or sulk, feel miserable, can't eat or sleep right. That's why wise mothers give Syrup of Black-Draught when youngsters suffer digestive upset from constipation. Its wonderful laxative action can help sweeten such sour stomach, too! Then how dispositions improve!

Laxative-Stomach Sweetener Works Overnight!

Syrup of Black-Draught tastes honey-sweet so children take it eagerly. Made of Nature's pure vegetable herbs — acts thoroughly, but gently. Given at bedtime, brings comforting relief in morning—thus helps sweeten sour stomach too. Youngsters virtually sleep away these constipation worries! Next day feel good, laugh and play! No wonder 18,000,000 bottles sold. Get wonderful Syrup of Black-Draught from druggist.

ADULTS For constipation try regular Black-Draught, laxative-stomach sweetener. *In Powder or Granulated form . . . and now in new, easy-to-take TABLETS too!*

Mrs. Hodges' Appeal in Gaming Case To Be Dropped

Mrs. Margaret Hodges will drop an appeal from her conviction of Federal Wagering Act violations, Asst. U.S. Atty. Harvey T. Tisinger said yesterday.

Tisinger's statement was made during a U. S. Court of Appeals hearing of another lottery case involving Ralph W. Forrester, John L. Ellenburg and Kelly B. Harris.

Tisinger said Mrs. Hodges' lawyers told him they will withdraw the appeal tomorrow when it comes up before the Court of Appeals.

Horsefly Pet Wins

SHELTON, Conn.— (AP) —Dickie Munson, 14, won first prize for the most unusual entry in a pet show. He displayed a horsefly in a cage carved out of a cork.

OPTOMETRISTS
OPTICIANS
Duggan's
221 MITCHELL STREET, S.W.
ATLANTA, GA.
Phone WA. 9985
Eyes Examined—Glasses Fitted

8 FLIGHTS DAILY TO...
DALLAS
Only 3 hr. 28 min. by luxurious DC-6's

7:25 a.m. DC-3	3:00 p.m. DC-6 via Birmingham
8:50 a.m. Convair	5:45 p.m. DC-6 via New Orleans
9:15 a.m. DC-6	7:10 p.m. Convair
1:20 p.m. Convair	4:00 a.m. Convair Coach*

*$30.90 plus tax

NEW ORLEANS 1 hr. 50 min.

Phone: LAmar 3242
Ticket offices: Piedmont Hotel
Biltmore Hotel (free off-street parking)
or call your Travel Agent

Delta-C&S

'Don't be Vague' SAY: 5 STAR

BLENDED SCOTS WHISKY • 86.8 PROOF
BENRIDGE IMPORTERS, LTD., NEW YORK

why bother with a separate neutralizer?

Prom®

You get a longer-lasting, more natural-looking wave with Prom®

the self-neutralizing HOME PERMANENT

$1.50 plus tax
use any plastic or spin curlers

easier—No separate neutralizer whatever with Prom! No complicated timing. No guesswork. No messy dabbing and dripping. So why do it the hard way—when you can be surer with a Prom?

surer—Prom gives you a choice of 3 lotions, one just right for your type of hair: Super, Very Gentle and Regular.

Prom is the only self-neutralizing home permanent accepted by the Committee on Cosmetics of the American Medical Association

NEW CHILDREN'S PROM—Now every little girl can have curly hair. Children's PROM is the new self-neutralizing home permanent made especially to *take* and *last* on children's hard-to-wave hair. Money-back guarantee.

Answer to Soviet FEAR

by WALTER LIPPMANN

NO DOUBT because he has been much too busy with other things, Senator Knowland (R-Calif.) has misunderstood the problem of the so-called security guarantee for the Soviet Union. In his news conference on Monday he was under the impression that the idea is to offer the Soviet Union a guarantee that she may remain undisturbed and secure in the middle of Germany and of Europe. This, said the Senator, would be another Munich. And so it would be. But is that the idea? In view of the fact that the idea was launched by Churchill, that it has been indorsed by Adenauer, Bidault and Dulles, it cannot mean what the Senator thinks it means.

The statesmen who are working on the proposed guarantee were not born yesterday. Does Senator Knowland, suppose that Adenauer, for example, is urging the Allies to give the Russians a guarantee that they may remain in possession of Eastern Germany? Or that Dulles is thinking of signing a treaty to legalize forever the Soviet military occupation of Eastern Europe? Or that Churchill—of all men, Churchill—is trying to contrive another Munich at the climax of his career?

* * *

THE TRUTH of the matter is just about the exact opposite of what Senator Knowland supposes. The purpose of a security guarantee is not to insure the Soviet occupation of half of Europe; it is to promote and facilitate a Soviet military withdrawal from Europe. The future of Europe and the peace of the world depend on whether an agreed withdrawal can be negotiated.

It may not be possible to do this. But the basic situation today is that the Red army cannot stay in the center of Germany for more than a few short years at the outside: if it stays too long, there will surely be a German national explosion in which all of the occupying powers will be involved. On the other hand, it is very dangerous for the Soviets to withdraw their Army. For such are the hatreds caused by the Stalinist oppression that in all likelihood the satellite governments would be overthrown by fanatically anti-Soviet uprisings as the Red army withdrew.

* * *

THIS Soviet dilemma—that it is dangerous for them to stay and dangerous for them to leave—is the real problem of security. Soviet propaganda, naturally enough, never mentions it. But there can be little doubt that this is what the Russians are really worrying about when they say that the United States and NATO are conspiring to start a war. They cannot seriously believe that Eisenhower is going to attack them. What they must really fear, and not without reason, is that a rearmed but dismembered Germany might move upon the East, raising the captive peoples of Poland and the other satellites, engaging NATO and the United States in the crusade.

The idea of some kind of guarantee is addressed to this extremely dangerous dilemma in which the Soviet Union is caught. There are, it seems, many people who are puzzled as to why we should worry about whether a great aggressive power is afraid. They should remember that while fear is not always an element in aggression, nearly always it is an element. Men, like animals, are never more dangerous than when they are frightened and cornered. The wise men of Europe and of America do not wish to corner the Russians.

* * *

WHAT would have to be guaranteed, assuming that the extremely difficult problem could be solved, is that the unification of Germany and the liberation of Eastern Europe will be achieved by negotiation and not by violence, and that the new Europe and the Soviet Union will both be secure. We are only at the very beginning of this business which may, however, unless things go to pieces, develop into a very great undertaking of epochal significance.

The central principle of this undertaking is already discernible from intimations which have come recently both from Germany and from France. It is to convert the proposed West European military alliance into an all-European guarantee of security; to convert the West European market into an all-European market; to convert the West European political community into an all-European political system in which the evacuated countries could, without unmanageable violence, take their place.

Such a European order will like Rome, not be built in a day. But the effort to build it is worthy in itself, and will confer great dignity upon those who participate in it and will bring its own rewards.

(*from The Washington Post*)

What happens to the U.N. in this program? Moreover, where does a realistic U.N. system of international inspection of atomic plants fit into Mr. Lippmann's plans? A.N. Spanel

Presented as a Public Service by
INTERNATIONAL LATEX CORPORATION
PLAYTEX PARK ★ DOVER DELAWARE
"You and every man in business are trustees of this Nation and the world"

BUY U.S. DEFENSE BONDS

Killed Lad As Planned, Pair Admits

Continued from Page 1

after the arrest of the couple here.

The FBI said Hall and Mrs. Heady confessed they dug the grave before they put their kidnap plot into execution.

Confronted with a mounting pile of unanswerable evidence, Hall and his divorcee companion made their new confessions to Joseph E. Thornton, agent in charge of the FBI here, and agents working under him.

Bobby apparently was put to death in the 1951 Plymouth station wagon of Mrs. Heady after the couple had driven him to a point about 1½ miles from U. S. 69 in Kansas, 12 miles outside Kansas City, Mo.

A bullet found lodged in the blood-stained station wagon was shown by ballistic tests made by the FBI in Washington to have been fired from a .38 caliber revolver taken from Hall upon his arrest here.

A mechanical pencil of a type known to have been carried by Bobby was found at the spot of the slaying. It was one advertising an automobile agency operated by Robert C. Greenlease Sr., 71-year-old father of the boy.

One phase of the case still unsolved is what happened to some $300,000 of missing ransom money. More than $295,000 of the money, in $10 and $20 bills, was in the apartment-hotel room where Hall was seized.

Hall has maintained he was drunk and under the influence of morphine after his arrival here and that he must have lost a suitcase full of money.

Jaycees To Dismantle Icebox Locks, Doors

The Public Affairs Committee of the Atlanta Junior Chamber of Commerce—stating its members are "alarmed by the recent cases of suffocation of children in abandoned ice boxes"—has volunteered Jaycee services to dismantle locks and doors of abandoned ice boxes in the metropolitan Atlanta area.

Atlantans wishing such service are asked to telephone Stewart Wright at LA. 7585 or Bob Gerson at EL. 6711.

U.S. Accepts Panmunjom Conference

Continued from Page 1

cused the Reds of lying when they claim they favored including neutral nations all along.

The joint message was an answer to messages from Red China and North Korea over the weekend requesting new talks at Panmunjom to discuss not only the time and date of a peace parley but also the makeup of the meeting.

The United States has argued against admitting India and other neutrals to the peace parley, although agreeing that Russia could take part if the Communists want to invite the Soviets on their side.

Mrs. Vijaya Lakshmi Pandit said after a White House visit today she believes President Eisenhower shares her optimism on the outlook for a Korean peace conference soon.

Mrs. Pandit, president of the United Nations General Assembly, said she and Eisenhower agreed to "leave no stone unturned to ease the present deadlock" over the question of a peace parley.

Fulton Nurses Study Care of TB Patients

More than 100 public health nurses in Fulton County will study the nursing care of tuberculosis patients today at the second session of a four-day conference sponsored by the Atlanta Tuberculosis Association.

Mrs. Gladys Garland, director of nursing, Fulton County Health Department, will preside. Speakers will include Mrs. Mattie Wade of Fulton County; Miss Helen X. Geitz, Miss Lillian Lang and Miss Mary Ivanko, U.S. Public Health Service; and Miss Florence Beasley and Mrs. Elizabeth Fulcher, Georgia Department of Public Health.

The nurses will go to Rome tomorrow to visit Battey State Hospital where more than 400 Fulton County tuberculosis patients are hospitalized.

Dr. J. S. Skobba, Atlanta psychiatrist, will speak on emotional treatment of tuberculosis patients at the final conference session Thursday. Dr. Lester M. Petrie of the Georgia Department of Public Health will discuss case finding. Other participants will be R. Wynfred Tyndall of the Department of Public Welfare, Mrs. Mable Shurling of the Fulton County Health Department and Mrs. Mabel Smith of the Atlanta Tuberculosis Association.

TRIESTE HOTSPOT

On Page 4 Constitution editorial cartoonist Baldy depicts the highly inflammable Trieste situation involving Italy and Tito's Yugoslavia.

Will Oust Italy From Zone A, Tito Warns, Invoking U.N. Charter

Continued from Page 1

ther evidence of their present excitement, marked by a pronounced anti-Western attitude.

In Belgrade, despite President Tito's admonition to avoid violence, ruffians beat up William D. King of Florence, S.C., U.S. State Department official. They entered the U.S. Information Center and added further damage to the display room which was battered Thursday night. Another gang invaded the British reading room.

Woodruff Wallner, U.S. chargé d'affaires, and Sir Ivor Mallet, British ambassador, registered immediate vigorous and "serious protests" of their governments. An official spokesman told the press, however, that Yugoslavia could not guarantee security in places open to the public at the present time.

Throughout the country demonstrations took place for the fifth straight day. While most of them were reported to be orderly, there is no question but that a definite war atmosphere exists. Many persons openly express their fears, while many others openly express their determination to wage war against Italy if necessary.

There were further reports today in the Yugoslav press of continued Italian reinforcements to the troops stationed along the Yugoslav frontier north of Trieste. In the note to Hammarskjold it was asserted that the Italians had begun moving troops toward Zone A.

Thus far there has been no announcement of a Yugoslav movement of troops to the Italian frontier, although that is expected. Yugoslavia already has sent army and navy reinforcements to its occupation Zone B, four miles from the city of Trieste.

The note to Hammarskjold was obviously designed to avoid a showdown, for President Tito publicly declared yesterday that he would send troops into Zone A the moment an Italian soldier sets foot there.

In the note to Hammarskjold, Yugoslavia stressed her intention to abide by that declaration and called attention to Article 33 of the charter, on "Pacific settlement of disputes."

In this way Yugoslavia sought to bring United Nations weight behind the new four-power conference she is proposing, for this article calls for attempts at negotiation when a party to a dispute feels that peace and security are threatened; in this article the Security Council is empowered to demand a negotiated settlement.

It is pointed out here that Yugoslavia had not, as she might have, called upon her U.N. representatives to bring the dispute to the United Nations directly. Yugoslavia, it appears, does not desire a United Nations debate on the Trieste issue at the present time. Thus the device on calling Hammarkjold's attention to the situation was employed in order to elicit action in that quarter.

(ADVERTISEMENT)

Got A Pesky Pimple?

Don't let it spoil your charm! Quickly ease itch and burn, promote healing fast with famous Black and White Ointment. Over 51 million packages sold! Get it, use it, today sure. Cleanse with Black and White Skin Soap.

AWNINGS

(Canvas or Metal)

- Canopies
- Tarpaulins
- Store Awnings
- Venetian Blinds

Made to Order

Call CAlhoun 3101 for estimate

ATLANTA TENT & AWNING CO.

East Point, Ga.

Talk about a fine whisky...

86.8 PROOF • 65% GRAIN NEUTRAL SPIRITS • CONTINENTAL DISTILLING CORP., PHILA., PA.

AUTOMATIC HEATING

WITH

CHRYSLER AIR TEMP

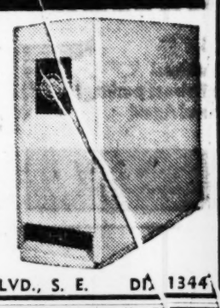

- ★ Gas or Oil
- ★ Thrifty Operation
- ★ Compact Designs, Streamlined Cabinet
- ★ No Down Payment
- ★ 36 Months To Pay

Get Ready NOW for Cold Weather

Edwards-Ruffin HEATING SERVICE, INC. 446 BLVD., S. E. DA. 1344

See them in Our Showrooms

Beautiful **LOUVRE DOORS In Ponderosa Pine!**

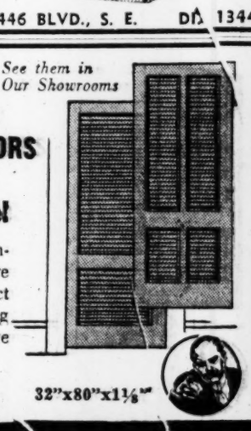

Use them for closet doors, interior doors, any doors where ventilation is wanted. Perfect for screen doors, too, by placing wire over inside of louvre panels.

Priced to fit your purse and purpose. 32"x80"x1⅛"

WA. 4711 665 MARIETTA ST. **RANDALL BROS.** COAL AND LUMBER Since 1885

FREE!

G-E CLOCK With Each G-E FURNACE NOW—Small G-E Unit

ENTIRE HOME

COOLS IN SUMMER Sleep, work, play when summer's at its hottest—and stay cool! Less dampness, mildew. Shuts out noise . . . filters out dirt, pollen.

HEATS IN WINTER Enjoy wonderful central heating—uniform comfort—clean gas heat! Save on fuel—and forget furnace-tending. Everything's automatic!

Year Round **AIR CONDITIONER**

See it at our showroom, or phone for free booklet. It's amazing! Low cost to own and operate.

GENERAL ELECTRIC

BROWN HEATING CO.

417 E. College Ave.

EVergreen 6942

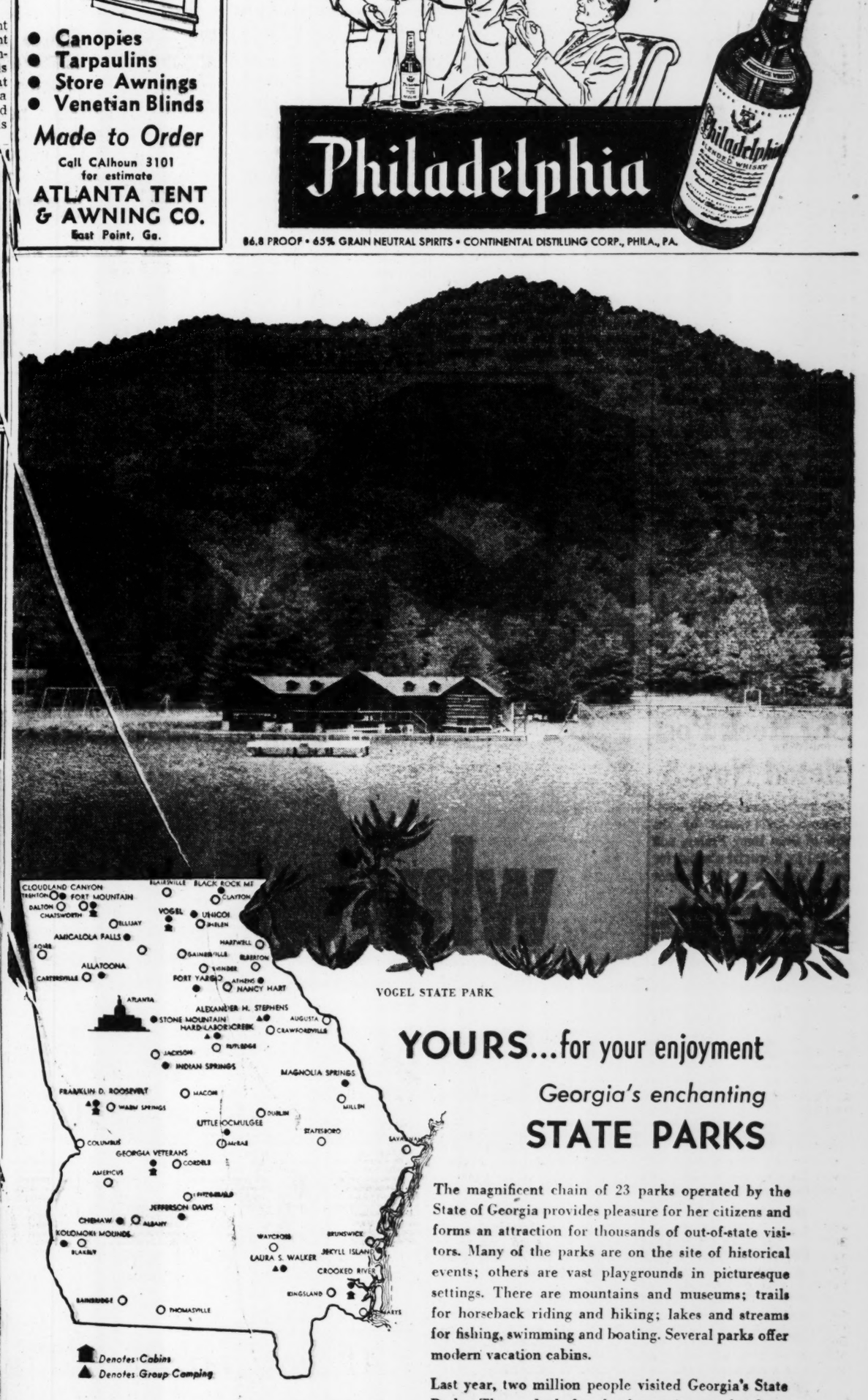

YOURS...for your enjoyment

Georgia's enchanting

STATE PARKS

The magnificent chain of 23 parks operated by the State of Georgia provides pleasure for her citizens and forms an attraction for thousands of out-of-state visitors. Many of the parks are on the site of historical events; others are vast playgrounds in picturesque settings. There are mountains and museums; trails for horseback riding and hiking; lakes and streams for fishing, swimming and boating. Several parks offer modern vacation cabins.

Last year, two million people visited Georgia's State Parks. The outlook for the future is even brighter, since the State is now carrying out the largest program of major improvements in its history. Major facilities are being added to the older parks, and six entirely new State Parks are being developed. Most of the parks are open all year, and you are invited to plan a visit soon.

The Trust Company Salutes THE NATIONAL CONFERENCE ON STATE PARKS now in session in Georgia with delegates from almost every state in the nation.

TRUST COMPANY OF GEORGIA

ATLANTA, GEORGIA

and AFFILIATED BANKS

EDGEWOOD at PRYOR · PEACHTREE at THIRD · 2 CONVENIENT LOCATIONS

AUGUSTA—The First National Bank & Trust Company · COLUMBUS—The Fourth National Bank
MACON—The First National Bank & Trust Company · ROME—The First National Bank
SAVANNAH—The Liberty National Bank & Trust Company

Members: FEDERAL DEPOSIT INSURANCE CORPORATION • FEDERAL RESERVE SYSTEM

WAKE UP YOUR SCALP GIVE YOUR HAIR A CHANCE

See Thomas Today for a Free Scalp Examination

The appearance of your hair reflects the condition of your scalp. Dry scalp means dull, straw-like hair; oily scalp means stringy, greasy hair; dandruff scale results in shabby, messy looking hair. So — give your hair a chance to "look right" — by giving your scalp proper, modern care and treatment.

For more than 33 years The Thomas' have been providing precise, hygienic hair care. More than six million sound treatments have been given. These stimulative treatments help to wake up your lazy scalp. They remove embedded dandruff scurf, relieve itch which dandruff causes, and leave your scalp tingling with a fresh "alive" feeling. Come in today for free consultation and advice (in private.)

45 Offices · World's Leading Hair Experts · 33 Years of Success—6,000,000 Treatments!

THE THOMAS'

90 Forsyth St., N. W. (210 Forsyth Bldg.)

(Separate Departments for Men and Women)

HOURS: 11 A. M. to 8:30 P. M.; SAT. 10 A. M. to 5 P. M.

Air-Conditioned Offices, Telephone CY. 6073

LEARN TODAY—DANCE TONIGHT!

Take a few lessons now and have fun for the rest of your life . . . Just put yourself in the hands of a "Personally Trained Astaire Teacher" and see how easy it is, how quickly you learn. In a few hours you, too, can become a popular partner, admired and sought after by all. Call AL 1611 or come in today.

Accept a trial lesson today just Phone AL. 1611 for Private Consultation

Fred Astaire DANCE STUDIO

Across from Hotel Ansley

104½ FORSYTH ST. AL. 1611

Furman BISHER

Sports Editor, The Constitution

The Dandy Little Manager

With two perfect blocks from the World Series and the worst football week Georgia Tech has suffered in three seasons, Gene William Mauch got away on a belly play that carried him all the way from Atlanta to Los Angeles by way of Chicago. The kid turned in his managerial card, told Earl Mann he'd had enough of the executive life until the man overcame the boy in him.

This was a decision that made both parties mutually happy. Mann was ready to concede that his lust for youth at the helm had been overdone. Mauch was ready to concede that a fellow 27 years old might get a bigger kick out of life just playing the game.

Bisher

And so the sale was made. Mauch to Los Angeles. The dandy little manager now may become a dandy little second baseman again, and for his sake I hope he does. He never was here in Atlanta. I'm not at all sure he'll make it on the Chicago farm, for just a couple of days after the Angels bought him they followed it up with what the parent club called the purchase of Bob Ramazotti and Tom Brown.

It seldom ever is anything more than an exchange of paper where parent and farm clubs are involved. Whatever it was, it stands that Mauch's got his work cut out for him, for both Ramazotti and Brown are heavier stickers.

There were two jolting features about the Crackers that Mauch ran. One was his own reluctance to play and the other was the shocking lack of spunk on a team whose chief had built a personal reputation on spunk. Advance agents had proclaimed Mauch one of the nation's leading fire-eaters. He did display a distinct dislike for umpires, but umpires also displayed a distinct dislike for Mauch, and the umpires never lost one yet.

—Basic Training in Brooklyn

The Crackers left their clientele flatter than flat in the clutch Throughout the summer they specialized in blowing the big game that could put them over the top. The quality missing here was something stronger than spunk.

The older the season got the less Mauch went into the trenches with his troops. This was utterly out of character for the fellow. All last winter after he'd been signed, we all went about the country saying that we didn't know what kind

Dixie Walker — Gene Mauch — Johnny Mize — Bobo Newsom

of manager the Crackers were getting, but we were sure they'd have the best second baseman in the league. Even in a season noted for ordinary second base play he wasn't the best, or second best. You'd have to go with George Moskovich of Birmingham or Tony Roig of Chattanooga. Mauch never gave them much of a contest from July on. Maybe you could charge it off to the burden of managing.

It was a burden for the young fellow. On the surface, he was a cocky, swaggering fellow, Napoleon with Waterloo by the tail. Underneath, he was unsure of himself, a boy lacking, of all things, confidence in Mauch as a manager. This should not qualify him as a public enemy, for it happens in a lot of cases. It just seemed most highly improbable in the kid who got his basic training in Brooklyn, fought under such a throat-cutting general as Leo Durocher and beside such reckless soldiers as Eddie Stanky, Earl Torgeson and Pete Reiser.

—On One Subject Eye to Eye

Now the Mann-hunt is on again. For the third time in three years the Crackers will have a change in managers. It hasn't been a bad policy to have something new and different each season from the angle of the press. But for the public, which likes to grab hold of a fellow and make him a hero or a bum, and for the sake of continuity, it isn't altogether desirable.

But first of all, the man who runs the club must be satisfied. The process of hiring and firing in baseball is no different than in any other business. First, the boss must be pleased with the employee's work. Usually, if he is, so is the public, though this isn't always the case.

Take the Lou Boudreau thing in Cleveland. Bill Veeck couldn't wait to run the guy out of town. Then the citizens rose up. Boudreau had to be retained, and even when he left, though he went a loser, Cleveland wasn't sure which should have gone, Veeck or Boudreau. There wasn't much time for wondering. Veeck was gone before long also.

Bus drivers, ribbon clerks, bank presidents, lawyers and Indian chiefs are picking Mann's next manager for him now. Rogers Hornsby was in town trying to give him a hand, so the story goes. Bobo Newsom volunteered during the World Series, and Johnny Mize gave everybody the impression he was quitting the Yankees to become a manager, presumably Atlanta. I doubt it.

After Dixie Walker, Mann wanted a deucedly clever playing manager. After Mauch, Mann is ready to settle for a bench manager. (Incidentally, if Mize should get the job, he would play only against his will. Just can't stay in shape any longer.) This points to Whitlow Wyatt, who, if he had none of the other golden qualifications he has going for him, purely and simply deserves the chance.

Like I said, though, the bossman must be satisfied first. As another member of the public, I really won't be too choosey, so long as the fellow wins the pennant. So often the bossman and the public see eye to eye on this matter.

Five Drop Brownie Suit

ST. LOUIS, Oct. 12 (AP)—Five of seven minority stockholders withdren as plaintiffs today in a suit seeking to keep the St. Louis Browns from moving to Baltimore.

Jerome Duggan, attorney for the minority stockholders, filed the withdrawals with Circuit Judge William B. Flynn.

After a conference with Duggan and Kenneth Teasdale, attorney for the ball club and Bill Veeck, former president of the Browns, Flynn rescheduled opening of the trial in the suit for Wednesday.

While the American League already has approved the transfer of the Browns to Baltimore, the deal has not been formally completed.

Collier's Wallace Liked Morris In Tulane Tilt

One of the men who picked Georgia Tech's Larry Morris as a preseason all-America saw him in action last week and was sorry he didn't go even stronger on the Decatur Destroyer.

Francis Wallace, who writes an annual football roundup for Collier's Magazine, got his first look at the 205-pound junior center against Tulane in New Orleans.

"I've seen all the men we picked for all-America," Wallace said, "and Morris is the best."

The linebacker made nine tackles against Tulane. **That gives him 34 for four games.**

'New' Campagna Still Scoring TDs

No Punt Return Specialist Now, He Does Everything Well

By DEWEY BENEFIELD
Special to The Constitution

ATHENS, Oct. 12—Jimmy Campagna, Georgia's lightning punt return specialist in 1952, has shown a fiery, although less dazzling punch this season.

The Rochester, N.Y., native zoomed into the headlines with a 100-yard punt return against Vanderbilt in his varsity debut. Later he hauled back a Pennsylvania punt 60 yards to paydirt and toted home an Auburn kickoff 96 yards.

This fall the sophomore specialist has become an effective all-round left halfback as a junior. He'll be a prime threat against LSU here Saturday.

Last weekend, Campagna skirted the Maryland line for Georgia's final score. He had previously tallied on the same play against Villanova from 12 yards out.

In addition to his fine scoring run, Campagna's catch of an 18-yard Bratkowski pass kept the Bulldogs' first scoring drive alive.

The speedster is second to league-leading John Carson as Zeke Bratkowski's favorite pass receiver. He has snagged six for 89 yards One 12-yard scoring pass was nullified by a penalty in the Texas Aggie tile.

Although Wallace Butts tries to use defensive artists Jimmy Williams and Bobby Garrard at left halfback whenever possible, Campagna has turned in a creditable job in that department.

He leads the team with interceptions, grabbing two for 23 yards, and Campagna is the top kickoff returner with five for 79 yards. So far he has not returned a single punt—his forte last season.

Wallace Butts rested his weary crew Monday. They limbered up in sweats and called it a day early.

Georgia Statistics

RUSHING

	No.	Net.
Clemens,FB	45	248
Kelly,FB	15	95
Madison,RH	24	69
Campagna,LH	16	67
Earnest,FB	6	25
Garrard,LH	6	16
Williams,LH-RH	13	9

PASSING

	A	C	I	Yds.
Bratkowski,QB	76	37	7	529
Harper,QB	5	0	0	0

RECEIVING

	No.	Yds.	TD
Carson,LE	18	281	2
Campagna,LH	6	89	0
Williams,LH-RH	5	73	0
G. White,RE	2	41	0
Madison,RH	2	33	0

PUNTING

	No.	Yds.	Ave.
Bratkowski,QB	19	850	44.7
Bishop,FB	3	96	32.0
Garrard,LH	1	42	42.0

PUNT RETURNS

	No.	Yds.
Garrard,S	3	97
Williams,S	5	71

SCORING

	TD	PAT	FG	Pts.
Clemens,FB	3	0	0	18
Madison,RH	2	0	0	12
Campagna,LH	2	0	0	12
Carson,LE	2	0	0	12
Mrvos,RG	0	4	1	7
Williams,RH	1	0	0	6
Kelly,FB	1	0	0	6

Staff Photo—Bill Warren
ANOTHER PASCHAL?
Tech's George Volkert

Kid Volkert Likened To Old Ace Paschal

Tech Frosh Flash Fighting For More Time at Halfback

By EDWIN POPE

Bobby Dodd stamped George Volkert for greatness with a single statement: "He runs like Bill Paschal."

Dodd, of course, is Georgia Tech football coach. Volkert is a 180-pound freshman halfback from Nashville, Tenn. And Paschal is the old Tech High and Tech freshman flash who went on to the New York Giants and the rushing leadership of the National Football League in 1943 and 1944.

Paschal's style was a lazy-looking lope, a splendid and deceptive stride that left countless tacklers clutching air where they thought Paschal's legs should be.

Volkert is that type. He runs in the most baffling manner of any Tech back in years, has a change of pace to go with it.

Auburn will get a look at the kid Saturday, and Jacket staffers hope the Plainsmen's view of Volkert is something like that of Tulane, Davidson and the Clemson freshmen—from the rear.

The handsome blond Swede moved the ball spectacularly at least once in each of those games. He uncoiled 50-yard runs against Davidson and the Clemson frosh. He caught a pass from Bill Brigman that carried 18 yards and sent Tech to halftime with a 14-6 lead over Tulane which the Jackets eventually expanded to 27-13.

"That catch he made on the 10 was dandy," Dodd said. "But he didn't even slow down. He sidestepped two men and picked up a Dave Davis block and scored. He could have gone 50 more yards if he'd had to."

Volkert tailbacked so brilliantly for Nashville's Isaac Litton High last year that longtime onlookers called him the city's finest football flesh in 10 years.

Georgia Tech snagged him over the outraged howls of hometown Vanderbilt and marked him down for possible late-season third-string duty after he shone so brightly in September. Now he's pumping for wholesale playing time in a left halfback scrap that includes all-America Muggsy Hardeman, Johnny Menger and swing-man Joe Hall.

Volkert showed up for Monday's light practice with a swollen ankle that would have sidelined most other backs. "It's really blue," said Trainer Buck Andel.

Continued on Page 8

THE ATLANTA CONSTITUTION
PEACH SPORTS SECTION

HE'S "MAGNIFICENT"
Auburn End Jim Pyburn

AMERICAN LEAGUE LEADERS

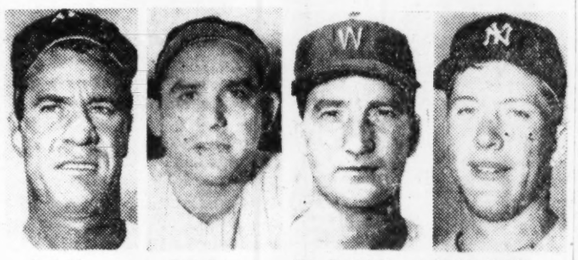

Hank Bauer — Yogi Berra — Bob Porterfield — Mickey Mantle

Tribe's Al Rosen Paces All-Stars

Indian Star, Berra, Mantle Only Repeaters on '53 Club

NEW YORK, Oct. 12—(UP)—New heroes and old ones making comebacks took over the annual United Press American League all-star team today as only three men from the 1952 group stayed on as repeaters.

Al Rosen of Cleveland, who was just about "Mr. Everything" at bat this year, was the only unanimous choice, but batting champion Mickey Vernon of Washington and catcher Yogi Berra of the Yankees were named on all except one ballot.

Al Rosen

There were four Yankees two from the Senators and one each from the Indians and Tigers on the honor combine.

The only men to repeat from the 1952 team were Rosen, Berra, and golden boy Mickey Mantle of the Yankees.

The rest of the team consisted of second baseman Billy Martin of the Yankees, rookie star Harvey Kuenn of the Tigers at shortstop, Minnie Minoso of the White Sox and Hank Bauer of the Yankees in the outfield, and strong-armed-pitchers Bob Porterfield of the Senators and Billy Pierce of the White Sox.

Rosen simply shut out all competition at third base. The slugger, who batted .336 and led the ger batted .336 and led the league in homers with 43, in runs batted in with 145, and in runs scored with 109.

The 35-year-old Vernon made a tremendous comeback to prove that the batting championship he won in 1946 was no fluke. He hit .337, socked 15 homers, led the league in doubles with 24, drove in 116 runs and was as always a peerless fielder.

Berra wound up at .298 with 27 homers and 108 runs batted in.

The others had to scramble harder for their positions. Martin at second drew 12 votes with what Manager Stengel called "the best .257 average in the business." Battling Billy drove in 75 runs with that figure and was a whirlwind afield to edge Billy Goodman of Boston and last year's all-star Nellie Fox of Chicago.

At short, where Phil Rizzuto long was almost an automatic choice, Kid Kuenn took over with a sensational rookie batting mark in which he collected 209 hits to lead the league and had 679 at bats, also tops. He batted .308 and was steady though not spectacular afield.

In the outfield, Minnie Minoso, who bounced back with a .313 average after a comparatively poor 1952 campaign, set

Continued From Page 9

HANDY MAN FOR LSU'S TIGERS
Will They Forget Tittle for Al Doggett?

HE'S AN EX-HALFBACK

Al Doggett Pulls Tiger Strings

By DAN HARDESTY
Baton Rouge State-Times Sports Editor

BATON ROUGE, La., Oct. 12—If Louisiana State's 1953 football team has been a surprise to Dixie fans, the same can be said of quarterback Al Doggett—and it can also be said that as Doggett goes, so go the Tigers.

For two years, Doggett was a good all-around halfback who did a lot of running, threw an occasional pass, caught quite a few passes, did most of LSU's punting and played some defense.

Last spring, in the annual search for a quarterback which has been standard procedure at Tigertown since Y. A. Tittle ended his career in 1947, Coach Gaynell Tinsley gave Doggett a trial at operating the T-formation attack. It wasn't any howling success, but neither was it a failure, so when the team's only experienced quarterback, Cliff Stringfield, became ill nine days before the opening game with Texas, Doggett was hurriedly moved back under the center.

The result was amazing. The Tigers caught fire and took a good Texas team apart, 20-7. Then they were held to a 7-7 tie with Alabama, although outplaying the Tide by a big margin. Next came what turned into a breather with Boston College, 42-6. In all three of those games, Doggett's quarterbacking sparkled. The Tiger offense rolled in unexpected fashion, although of course a first rate line and half a dozen top-notch ball carriers had a lot to do with it.

Last Saturday night, Doggett had his first "off night" and so did the Tigers, as they had to fight off a Kentucky drive on the two-yard line in the final minute to save a 6-6 tie. Doggett, incidentally, missed the extra point in that game after having made two in earlier games. With two other Tigers also sharing in the place-kicking which had given them nine out of 10 previous conversions.

The Bengal junior, whose

Continued on Page 8

Dooley, Scarbrough May Miss Saturday's Game

Defensing Tech Now Even Tougher, Herring Tells Quarterback Clubbers

Setting a defense for Georgia Tech, a difficult task to begin with, looks even tougher for Auburn's football team today. Quarterback Vince Dooley and guard Bob Scarbrough are hurt and on the doubtful list for Saturday's game here.

Hal Herring, Plainsman assistant coach, told the Atlanta Quarterback Club last night that Dooley, No. 1 quarterback, is having trouble with a head injury sustained last week. Scarbrough, second-unit guard, has a hurt leg.

Herring was one of the chief designers of the defenses that helped Auburn whip Ole Miss, 13-0, and tie Mississippi State, 21-21, in successive weeks. "Actually," he said last night, "desire is the best defense against a ground game and rushing is the best defense against passing. Take Dooley away and you take away a lot of desire. Take Scarbrough away and you sure take away a lot of rushing."

Herring, West Point native, former Auburn captain, rookie college coach but veteran

Continued on Page 9

TEACHER'S HIGHLAND CREAM
BLENDED SCOTCH WHISKY
86 PROOF • Schieffelin & Co., New York

ENJOY MOORE FLAVOR
TOM MOORE
KENTUCKY STRAIGHT BOURBON WHISKEY
Controlled Fermentation, Uniform Quality!
MOORE Quality
MOORE Mildness
MOORE Value
Your Choice
86 PROOF or BOTTLED IN BOND
100 Proof.
Distilled, Aged and Bottled by
BARTON DISTILLING CO., Bardstown, Nelson County, Ky.

Rogers Peet
CLOTHES
NONE FINER IN AMERICA

TWEEDLOOM SUIT
The Suit for Town and Country Too!
The Suit a man can wear in his office . . . and out in the country . . . with equal appropriateness and good looks!
Rogers Peet's Tweedloom* Suit tailored in their own workrooms from their own Tweedloom Woolens woven in Scotland. In a fine choice of colors and patterns. Coat, Vest and Trousers, $95.00.
Rogers Peet Suits, 100.00 up
Rogers Peet Topcoats, 79.50 up
Rogers Peet Sport Coats, 65.00 up
PARKS-CHAMBERS
ESTABLISHED 1896
43 Peachtree at Five Points

Pleasure!
There's a pleasant treat in store for you when you see the "Beauty-Blended" new Plymouth! See the new 1954
PLYMOUTH THURSDAY
October 15th, at your Plymouth dealer's, and enter the big $25,000 "WIN A NEW PLYMOUTH" CONTEST. It's easy! Fun! Anyone can enter! Details, entry blanks at your dealer's!
Treasure!

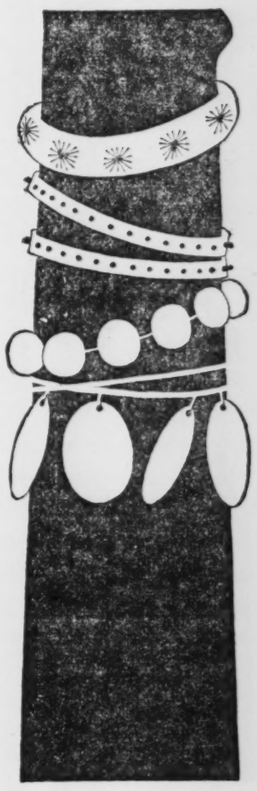

Tune in Medallion Theatre every week on CBS-TV. See TV page for time and station.

Giants Buy Modica From Nashville Club

A's Recall Burtschy, Ditmar; Bucs Purchase 4 Pel Hurlers

Condensed From Wire Reports

Pete Modica, relief artist for the Nashville Vols in the 1953 season, was purchased by the New York Giants yesterday.

Modica, a 30-year-old minor league veteran, will get his first major league shot. He was noticed by the Giants' Carl Hubbell, who was impressed with the Nashville fireman's screwball, a new pitch he developed this year.

Modica becomes the second minor league pitcher to be signed by the Giants since the close of the season. They picked up John McCall from San Francisco.

Pittsburgh General Manager Branch Rickey bought four pitchers from New Orleans on a condition basis. The hurlers are Tom Purkey, Nelson King, Bob Mitchell and Harry Pritts. At the same time, the Bucs announced the sale of infielder Sonny Senerchia.

The Philadelphia Athletics recalled pitcher Ed Burtschy from Ottawa and hurler Art Ditmar from Savannah.

General Manager Ben Langela of the Fitzgerald Baseball Club in the Georgia-Florida League said that Frank (Bull) Hamons has been released as team manager. Langella did not name Hamons' successor.

Woody Held, shortstop; Leonard Weisner, outfielder; Jerry Kudajeski, first baseman, and pitchers Mark Freeman, Dave Benedict and Jimmy Newman have been assigned to the Birmingham Barons for 1954 by the parent New York organization, it was revealed by Yankee farm chief Lee MacPhail.

Al Vincent, former manager of the Birmingham Barons, was given another one-year contract to pilot the Beaumont Exporters of the Texas League.

Rochester sent three players to their parent club, St. Louis Cardinals. They were Floyd Woolbridge and Ellis Deal, pitchers, and Tom Burgess, outfielder.

Mayor Ed Haddock of Richmond, Va., announced that Harry C. Siebold will operate the Richmond International League franchise if the city is granted a place in the league. Siebold formerly operated the Richmond Rebels, professional football team.

Bill DeWitt, former owner and more recently vice president of the defunct St. Louis Browns, has accepted the general managership of the Baltimore Orioles on a strictly temporary basis.

Tinsley Tries Stiff Shakeup At Baton Rouge

BATON ROUGE, La., Oct. 12 (AP)—Louisiana State University romped through a two-hour scrimmage today and saw a drastic shakeup of first-team personnel.

Jim Mitchell moved into left end, Al Robichaux into left tackle, Ed Fogg into left guard, Enos Parker into right guard and Levi (Chuck) Johns into left halfback. Johns replaced George Brancato. Dropping down to the second team were end Sammy Murphy, tackle Bill Harris, guard Paul Miller and guard Andy Alford.

Tinsley did not indicate whether the changes would be permanent.

DOGGETT

Continued From Page 7

greatest asset is his wonderful competitive spirit, has completed 22 of 44 passes for 252 yards and one touchdown, and has punted nine times for a 36-yard average. Seven of his passes have been intercepted, however, and he personally saved a touchdown on an interception in the Texas game with a sensational play by hurling into a blocker and knocking him into the runner.

Now Doggett and the undefeated but twice-tied Tigers are aiming at Saturday's date with the Georgia Bulldogs in Athens and LSU's ex-halfback who doesn't know when to stop trying will be out to prove that his fine start was no flash in the pan.

Cage Officials Plan Fewer Whistle Stops

ST. LOUIS, Oct. 12 (AP)—Intercollegiate basketball officials today decided to do less whistle-blowing in the 1953-54 season, agreeing to turn their backs on minor fouls that have little effect on the "continuity of play."

Winding up their annual two-day basketball clinic here, the National Association of Collegiate Commissioners approved the bypassing of "fringe fouls and borderline violations in the back court."

That means the officials will overlook such things as a defensive swipe at the ball that winds up as a slap on the wrist of the opposing dribbler.

E. L. Romney, commissioner of the Mountain States Conference and acting chairman of the clinic, said "this move to eliminate harmless fouls is the greatest shot in the arm intercollegiate basketball has received since the elimination of the center jump."

Irish Horses in U.S.

NEW YORK, Oct. 12 (AP)—Six jumpers of the Irish Army's international equine team arrived here by ship today to participate in the National Horse Show Nov. 3-10 at Madison Square Garden.

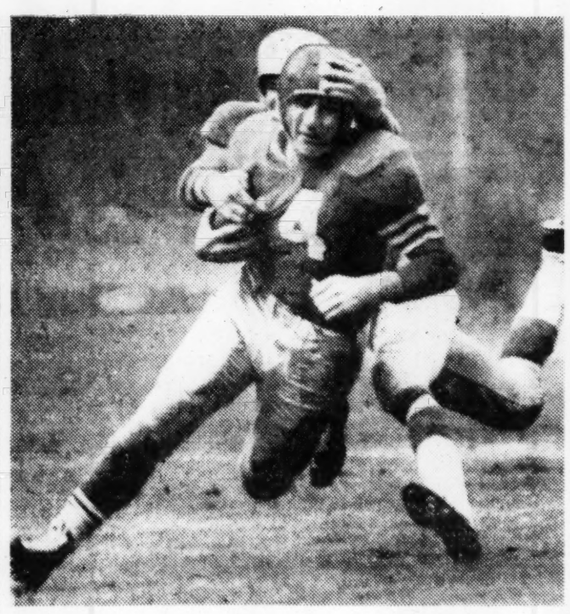

Associated Press Wirephoto

Y. A. TITTLE SCORES BUT IT COSTS 49ERS

Christiansen Tackles Just Before the Crash

PROBABLY OUT A MONTH

Tittle Injury Shakes 'Frisco Title Hopes

DETROIT, Oct. 12 (AP)—The football hopes of the San Francisco 49ers were jolted today with the announcement that passing star Y. A. Tittle will miss two or three games because of a severely fractured cheekbone.

The 49ers' veteran quarterback was injured Sunday when his team lost to the Detroit Lions, 24-21.

Dr. Richard A. Thompson operated on Tittle this morning in Detroit Osteopathic Hospital for a trifacial fracture of the right cheekbone. He said Tittle would leave the hospital Sunday and estimated he'd miss two or three games.

This comes as a serious blow to San Francisco's chances in the Western Division of the National Football League because they don't have a player of Tittle's caliber or experience to replace him.

When Tittle was hurt with 22 minutes left to play, Jim Powers, who hardly played offense for the 49ers, was sent in to direct the team. San Francisco never moved deep into Detroit territory after that.

Tittle was injured when he scored the 49ers' final touchdown in the third period which pulled them to within 24-21 of Detroit.

On an end run, halfback Jack Christiansen grabbed Tittle loosely from behind and Jim David, another Lion defense halfback, collided with Tittle from in front. It appeared David's knee and Tittle's face made contact.

San Francisco could ill afford to lose him. Next Sunday they visit the Chicago Bears and then, the following Sunday, entertain the Lions on the West Coast. The 49ers had won their first two games before losing to Detroit.

N. Fulton Tops in Passing ---Grady Leading All Else

Simerville, Lofton Set Rushing Pace; Ted Moseley Aerials Net 335 Yards

By LARRY FOX

Two City League teams with terrific offenses will clash in Grady Stadium Saturday night and where you put your money will depend on whether you go for a passing or a running team.

Not that Grady and North Fulton stress only one offensive feature. They have well-balanced attack and rank one-two in just about evry statistical department this week — both on offense and defense.

Wilbur Lofton

North Fulton is No. 1 in only one department, however — passing — with a total of 368 aerial yards in five games. Bobby Charnley is the Bulldogs' boy and he's the third best chunker in the city, percentage-wise.

Charliney, a smooth quarterback, has completed 27 of 54 passes for an even .500 average. His 27 completions are second only to the 34 of Roosevelt's Ted Moseley and his 268 yards passing rank third.

Grady is first in the city in every other department. The Grey Knights' single wing has ground out 1,342 yards rushing and 251 passing yards give them the total offense lead with 1,593. Their 138 points in five games are tops, and Erskine Russell's crew is the best defensive team around, giving up only 24 points and 418 yards.

The runner mainly responsible for Grady's ground attack is fullback Wilbur Lofton, who leads the city's active players with a rushing average of 9.6. Tops in average is Grady's Jeff Davis, whose 11.0 mark will probably stand up all season because he's sidelined with a broken leg. Davis is still first in scoring with 55 points.

Lofton climbed ahead of Bass' Phil Heisler in the rushing records this week. The big fullback also ranks second in total yardage with 511 yards. Lester Simerville of Northside has gained 520 to pace that department.

North Fulton isn't just an aerial club, however. The Bulldogs have two players among the top 10 in ground gaining. Bobby Stephens has carried 68 times—most in the city—for 392 yards and a ninth-place 5.8 average. Joe DeLany is eighth with 384 yards in 59 tries for a 6.5 mark.

Gene Reeves of Bass is the city's leading punter with a 39.9 average for 13 kicks. Boogie Kuykendall of Brown has booted 27 for a 37.1 average. Hugh Gatlin of Bass has kicked nine extra points in 12 tries, Murphy's Jim Garner has booted 10 of 14.

RUSHING LEADERS

Player, School	R.	Yds.	Avg.	TDs	EPs	TP
J. Davis, Grady	36	397	11.0	9	1	55
Lofton, Grady	53	511	9.6	6	0	36
Heisler, Bass	36	323	8.9	7	1	43
Simerville, N'side	66	520	7.9	7	2	44
Neikirk, Roosevelt	27	201	7.4	2	0	12
Counts, Murphy	46	325	7.0	5	0	35
Cuningh'm, Sylv.	65	446	6.9	4	0	26
DeLany, N. Ful.	59	384	6.5	8	1	49
Stephens, N. Ful.	68	392	5.8	3	0	18
Burnett, Sylvan	63	336	5.3	5	5	35

PASSING LEADERS

Player, Sch.	Thws.	Cmp.	Pct.	Yds.	TDs	Int.
A. Davis, Sylvan	21	11	52.3	206	3	2
N. King, Murphy	23	12	52.1	143	2	2
Charnley, N. Ful.	54	27	50.0	268	2	0
Campbell, Fulton	35	16	45.7	136	1	0
Moseley, Roos.	75	34	45.3	335	4	4
Curlee, Southw'st	17	7	41.1	54	0	2
Bell, Brown	56	23	41.0	320	3	1
Knox, N'side	27	11	40.7	193	3	3
J. Davis, Grady	17	6	35.2	135	2	2
Reeves, Bass	41	13	31.7	259	5	4

TEAM STATISTICS

Northern Division					
School	Rush	Pass	Tot.	Pts.	PA.	YA.
Bass	768	259	1027	100	70	843
Grady	1342	251	1593	138	24	418
Murphy	1095	213	1308	94	71	777
N. Fulton	1186	368	1554	127	45	829
Northside	1020	204	1224	122	26	635
O'Keefe	420	115	535	26	88	1271

Southern Division						
School	Rush	Pass	Tot.	Pts.	PA.	YA.
Brown	511	332	843	46	58	920
Fulton	770	229	999	51	94	1288
Roosevelt	698	358	1056	45	76	860
Simth	595	203	798	50	52	954
Southwest	368	116	484	6	107	1365
Sylvan	861	206	1067	82	40	739

Irish Horses in U.S.

NEW YORK, Oct. 12 (AP)—Six jumpers of the Irish Army's international equine team arrived here by ship today to participate in the National Horse Show Nov. 3-10 at Madison Square Garden.

SPORTS IN BRIEF

ACC, Big Seven, Orange Chiefs Meet but Make No Comment

Condensed From Constitution Wire Reports

Representatives of the Atlantic Coast and Big Seven Conferences met in Durham, N.C. yesterday with Orange Bowl officials to explore possibilities of a tieup whereby the teams from the two conferences would meet in the New Year's football bowl game in Miami, Fla.

Authorities had "no comment" for all post-meeting questions, but there appeared to be harmony and the best guess is that some sort of agreement has been reached.

Orange Bowl committeemen appeared to be pleased with results of the meeting and indicated that any announcement of the pact may come out of Miami later.

Peace was restored between feuding Randy Turpin and British boxing writers, and the middleweight title contender invited the press in for tea and crumpets. Turpin, who will meet Bobo Olson for the world title in New York, Oct. 21, has not been on speaking terms with the writers from Picadilly.

Heavyweight champ Rocky Marciano will tour the Southern United States, Europe and perhaps the Pacific Coast, doing some refereeing enroute, before the first of the year. Birmingham and Nashville, but not Atlanta, are on his proposed agenda.

Gil Turner, who plodded to a 10-round decision over Italo Scortichini at 156 pounds last week, may be through as a welterweight even though still regarded as a leading contender for Kid Gavilan's crown. Reason: He is doubtful he can make the weight.

Wee Willie Shoemaker, in sight of a new national record, brought home only one winner in the horse races at Golden Gate Fields in California. His victory on Hidden Moon was his 386th triumph in 1953. He is gunning for Tony DeSpirito's 1952 mark of 390 winners.

Randy Turpin — Willie Shoemaker

Tony DeSpirito ran his winning total to 11 for the last two racing days at Rockingham Park in New Hampshire, booting home five winners in 10 tries. He has ridden 263 winners this year.

Fullback Byrd Looper of Duke suffered a broken foot in Saturday's football victory over Purdue and will be lost to the squad indefinitely.

Smith Brothers Fight Tag Bout

The Smith Brothers, John and Al, wouldn't hear to signing for singles matches at the City Auditorium Friday night so Promoter Paul Jones matched them against the team of Tarzen Hewit and Bobby Lane.

The match is set to go sixty minutes with one fall deciding the match.

Don McIntyre will defend his Southern Heavyweight title against speedy Ray Vilmer.

Solunar Fishing Guide

By JOHN ALDEN KNIGHT

The Major Periods are shown in boldface type. Those begin at the time shown and last for an hour and a half or two hours thereafter. The Minor Periods, shown in regular type, are of somewhat shorter duration.

October		Minor	Major	Minor	Major
		A.M.		P.M.	
13	Tuesday	10:00	3:45	10:20	4:10
14	Wednesday	10:50	4:35	11:15	5:05
15	Thursday	11:45	5:30	.....	6:00
16	Friday	12:10	6:25	12:40	6:55
17	Saturday	1:05	7:20	1:35	7:50
18	Sunday	2:00	8:15	2:30	8:40
19	Monday	2:50	9:10	3:25	9:35
20	Tuesday	3:45	10:05	4:20	10:30
21	Wednesday	4:40	11:00	5:15	11:30
22	Thursday	5:40	1:55	6:15	....
23	Friday	6:34	12:25	7:10	12:55
24	Saturday	7:30	1:20	8:05	1:50
25	Sunday	8:30	2:20	9:05	2:50
26	Monday	9:30	3:20	10:00	3:45
27	Tuesday	10:25	4:15	10:55	4:40

Volkert's 'Style' Like Bill Paschal

Continued From Page 7

"But he runs like a deer on it. He's a tough baby."

The yearling is not yet in the class of Hall, Brannon or Menger on defense but he plays it well enough to get by. He also can punt if needed.

His secret? Dodd calls it as much mental as physical. "He's got the poise of a 30-year-old business executive, I'd say, barring injury and given time, he can be terrific."

If Volkert can move against fleet- two-platoon Auburn, Tech coaches will be entirely convinced. Dodd sees this Saturday's game as a standoff, granting the Jackets perhaps a six-point edge if they improve off their Tulane showing. He scanned Greenie films yesterday and detected, he said, more defensive errors than the Tech squad made all last year.

Besides Volkert's ankle, only one other injury will obstruct the Jackets in their stab to stretch their unbeaten string to 31. That is end Buddy Jones' charley-horse.

Tackle Roger Frey enters his third week on the binnacle list, and has just about been struck off for the year. He worked up a sweat yesterday for the first time in 10 days but even he is discouraged over his knee trouble.

Jackets Grab Sixth Rung On AP Football Ladder

NEW YORK, Oct. 12—(AP)—Upsets took a severe toll of the nation's ranking college football teams last week end. But mighty Notre Dame, which figured the Oct. 10 open date as the only cinch on its schedule, remained on top of the list.

Only 74 of the 131 voters this week picked Notre Dame first. But there were enough votes for other spots in the first 10 to reach a total of 1,226 points on the usual 10-9-8 etc. basis. A week ago there were 84 first-place votes for Notre Dame and 1,190 points.

Maryland drew more first votes than Michigan State, 21-14, but the final count gave the Spartans 977 points to Maryland's 961. UCLA, which blanked Wisconsin 13-0 Friday night, jumped from sixth place to fourth and Georgia Tech, 27-13 winner over Tulane, from 10th to sixth.

The top 10 first-place votes in parentheses):

1.	Notre Dame (74)	1,226
2.	Michigan State (14)	977
3.	Maryland (21)	961
4.	UCLA (8)	793
5.	Michigan	537
6.	Georgia Tech	490
7.	Duke (3)	485
8.	Baylor	397
9.	Illinois	284
10.	West Virginia (9)	181

The second Ten: 11. Rice 170; 12. Oklahoma (1) 152; 13. Southern California 148; 14. Navy 53; 15. Pittsburgh 45; 16. California 44; 17-18 (tied) Ohio State and Mississippi Southern (1) 42 each; 19. Auburn 37; 20. Mississippi State 36.

Others receiving 10 or more points: Holy Cross 35, Southern Methodist 23; Louisiana State 21.

BOXING'S FALL RATINGS

NBA Lists Marciano as Champ, Leaves Logical Contender Blank

WASHINGTON, Oct. 12—(AP)—The National Boxing Association made it official today: there isn't a heavyweight fighter in Rocky Marciano's class.

For the first time since Joe Louis was in his heyday, the NBA left a big blank in the "logical contender" slot among the heavyweights.

Rocky Marciano

The NBA's fall ratings gave the same vote of confidence to Jimmy Carter, the world lightweight champion. No logical contender was reported in sight in that division.

Roland LaStarza, who was right behind Marciano in the summer ratings, slumped to third place among the heavyweight division's outstanding boxers as a result of his TKO loss to the champion last month.

Moving ahead of LaStarza were Dan Bucceroni of Philadelphia and former champion Ezzard Charles of Cincinnati. Nino Valdez of Cuba got a fourth place rating among the outstanding boxers.

The NBA issued ultimatums to two champions to defend their titles or risk losing their crowns. These warnings went to Archie Moore, the light-heavyweight champ, and Percy Bassett, who holds the interim featherweight title while titlist Sandy Saddler is in the Army.

As a matter of fact, Bassett found himself in the strange position of being a champion and ranked fourth in his own division. Rated ahead of him were Saddler, Willie Pep, the former titlist, and Red Top Davis.

Moore was told to fight Harold Johnson or else. Fred J. Saddy, chairman of the NBA ratings board, put it this way:

"The NBA was directly responsible for Moore getting the title match which gave him the championship. Now we want him to defend it against our sole logical contender."

The most cluttered division was the middleweight, where the title has been vacant since the retirement of Sugar Ray Robinson. The 1-2 logical contenders, Randy Turpin and Carl (Bobo) Olson, fight for the championship on Oct. 21.

But right behind them are six fighters rated outstanding boxers.

HEAVYWEIGHT — Champion, Rocky Marciano Massachusetts; logical contender, none available; outstanding boxers, Dan Bucceroni, Pennsylvania; Ezzard Charles, Ohio; Roland LaStarza, New York; Nino Valdez, Cuba.

LIGHT-HEAVYWEIGHT — Champion, Archie Moore, Missouri; logical contender, Harold Johnson, Pennsylvania; outstanding boxers, Joey Maxim, Ohio; Nvolande Pompey, British West Indies; Jim Slade, New York.

MIDDLEWEIGHT — Title vacant; logical contenders, Randy Turpin, England and Carl Olson, Hawaii; outstanding boxers, Paddy Young, New York; Joey Giambra, New York; Charles Humez, France; Rocky Castellani, Pennsylvania; Holly Mims, Washington; Willie Troy, Washington.

WELTERWEIGHT — Champion, Kid Gavilan, Cuba; logical contenders, Johnny Bratton, Illinois; Carmen Basilio, New York; Gil Turner, Pennsylvania; Johnny Saxton, New York.

LIGHTWEIGHT — Champion, Jimmy Carter, New York; logical contender, none available; outstanding boxers, Wallace Smith, Ohio; Johnny Gonsalves, California; Orlando Zulueta, Cuba.

FEATHERWEIGHT—Champion, Sandy Saddler, New York (in Army); logical contenders, Willie Pep, Connecticut; Red Top Davis, New York; Percy Bassett, Pennsylvania (interim champion); outstanding boxers, Ray Famechon, France; Lulu Perez, New York; Roy Ankarah, Africa.

BANTAMWEIGHT — Champion, Jimmy Carruthers, Australia; logical contenders, Robert Cohen, French Algiers; Billy Peacock, Pennsylvania; Pappy Gault, South Carolina.

FLYWEIGHT—Champion, Yoshko Shirai, Japan; logical contenders, Leo Espinosa, Philippines and Jack Tuli, South Africa; outstanding boxers, Tanny Campo, Philippines; Terry Allen, England; Louis Skena, France.

Sington Stars As Alabama Frosh Win

Special to The Constitution

AUBURN, Oct. 12 — Tackle Fred Sington Jr., son of Alabama's all-America tackle, scored 14 points yesterday in leading the Tide freshmen to a 27-14 verdict over the Auburn frosh.

The 230-pound tackle from Birmingham pounced on an Auburn fumble in the end zone in the first quarter for the game's first touchdown. He kicked two extra points and two field goals of 10 and 18 yards.

Sharing winners' honors was quarterback Ollie Yates. He completed five passes for 111 yards and one touchdown, plus a five-yard sprint for another TD.

Auburn lost five of six fumbles.

Auburn	7	0	0	7	—14
Alabama	7	17	0	7	—27

Auburn scoring: Touchdowns—Meagher, Whatley. Points after touchdown—Sansom, Stevens.

Alabama scoring: Touchdowns—Sington, Yates, Cassity. Points after touchdown—Sington 2, Yates.

Joey Klein Tops Rocky Casillo

BROOKLYN, N. Y., Oct. 12 (AP)—Joey Klein, New York, won a 10-round split decision over Rocky Casillo, Chicago tonight at the Eastern Parkway Arena. Both weighed 147.

Staff Photo—Ed Bator

BUTTS GREETS PREP BACK, LINEMAN OF WEEK
North Fulton's Bob Charnley (L), Decatur's Ed Crawford

BULLDOGS NEED DEFENSE

LSU Boasts Best Team In 10 Years, Says Butts

"Our only chance against the best LSU team in 10 years is to improve our defense. We're getting the maximum out of our offense right now."

Those were the words of Georgia Coach Wallace Butts before the Atlanta Touchdown Club yesterday.

"When Maryland beat us 40-13," he said, "our tackling was the worst I have ever seen. We had the angles and the opportunities and did not use them. And when one man did make a tackle, nobody else offered to help. We're going to have to learn to gang-tackle and work as a team if we're going to beat anybody from now on."

Butts said he and his staff had no illusions about the crushing by Maryland. "They would beat us any time we played."

(The Associated Press poll arrived an hour or so later with support for Butts' opinion. Maryland is now ranked No. 3 nationally).

"I'll say this," the grim Athens boss declared, "we're not going to play Maryland again until we have the material to compete with them.

"This LSU team that comes to Athens is not so fast as Maryland but just about as rugged. We will be outmanned from tackle to tackle, but figure we have the ends and the passing attack to at least make it interesting."

Butts smiled wanly when somebody told him the game was rated a tossup. His answer: "Huh!"

"Look. We started the season with John Carson and Joe O'Malley at ends, Buddy Mathis and Frank Malinowski at tackles, Bruce Wimberley and Sam Mrvos at guards and Derwent Langley at center.

"Carson has been great offensively, average defensively. O'Malley was hurt in the first game and hasn't been able to run since, but he'll be ready for LSU. Mathis has quit school and Malinowski has injuries in a knee and a cheekbone. Wimberley has been ineffective because of a bad back. Mrvos has done fine despite a trick knee. Langley has played on heart alone." —POPE.

Point List Still Paced By Parker

Maroons' Ace Holds SEC Lead

By the United Press

Mississippi State's Jackie Parker, shooting for his second straight Southeastern Conference scoring championship, scored one touchdown and three extra points Saturday to swell his loop-leading total to 41 points.

The touchdown-happy Maroon quarterback accounted for nine points against Auburn before the Tigers got hot to take a tie. Parker, who set the conference scoring record with 120 points last season, now has a total of five touchdowns and 11 extra points.

Alabama's Bobby Luna also added nine points to his total to grab the runner-up spot with 26 points. The Crimson Tide halfback also got one touchdown and three extra points.

Parker's teammate, halfback Zerk Wilson, has scored four touchdowns and is in third place with 24 points. Wilson scored one touchdown as Mississippi State and Auburn played to a 21-21 tie.

Nine players are locked behind the three leaders with 18 points each.

The leading scorers: Parker, Mississippi State, 41; Luna, Alabama, 26; Wilson, Mississippi State, 24; Pyburn, Auburn, 18; Freeman, Auburn, 18; Haddock, Florida, 18; Clemens, Georgia, 18; Brancato, Louisiana State, 18; McCool, Mississippi, 18; Lofton, Mississippi, 18; Blair, Mississippi, 18; McGee, Tulane, 18.

Injuries Hamper Auburn's Drills

Continued From Page 7

strategist off his record as ex-defensive captain for the professional Cleveland Browns, told the Quarterbacks that Auburn really wanted to see Tech beat Notre Dame on Oct. 24. "I've always been told," he twinkled, "that the roughest team is a rebounding team. We hope Tech will have to rebound from Auburn."

Herring singled out sophomore end Jim Pyburn for his work in the State game and his status as one of Auburn's biggest threats against Tech. The Birmingham kid caught four passes for 94 yards against State, making three magnificent catches on the final drive. "He's as good a pass-receiver as any I saw in pro football," Herring said.

At Auburn, Head Coach Shug Jordan checked films of the State game, wiped his brow and called it "a miracle."

Jordan said, "We shouldn't have even been in the game for two-and-a-half quarters. We lacked fire, blocking and tackling."

TIGER SCRATCHES: Pyburn now has caught 10 passes for 172 yards and is tied with **Fob James Jr.** and **Bobby Freeman** for the team scoring lead with 18 points . . . **Guard Ben Higgins,** out since the Stetson game, worked in pads yesterday and will play on the second unit Saturday . . . **George Atkins,** who blocked a punt that led to Auburn's second touchdown against State, lost half a tooth and received a lip-cut requiring five stitches in the State game.

Staff Photo—Ed Wells

AUBURN'S HAL HERRING GIVES THE LOWDOWN
To QB Club Co-Captains Pope McIntire (R), Bill Boyd

Colorado Casualty

BOULDER, Colo., Oct. 12 (AP)—Sophomore tailback Homer Jenkins may be lost to Colorado's football team for the season because of a cracked bone in his left leg, the team physician reported today.

Trabert Grabs Tennis Crown

MEXICO CITY, Oct. 12 (AP)—Tony Trabert of Cincinnati, the U.S. champion, won the Pan-American tennis crown today by defeating Kurt Nielsen of Denmark, 6-2, 6-4, 6-1.

Maureen Connolly of San Diego, Calif., captured the women's championship with a 6-1, 6-1 victory over defending champion Shirley Fry of Akron, Ohio.

Electric Tools Need Fixing?

BLACK & DECKER
FACTORY BRANCH SERVICE STATION
Local Service on Black & Decker, Van Dorn and Home-Utility Tools and Lectro-Saw Portable Saws.
• Fast FACTORY Service—Guaranteed
• Stock of Genuine Parts & Accessories
LAMAR 0431
316 Techwood Dr., N. W.

FULLY AGED
CENTURY CLUB
Light and *Mild*
90 PROOF
STRAIGHT BOURBON WHISKEY

THIS WHISKEY IS 4 YEARS OLD • NATIONAL DISTILLERS PRODUCTS CORP., N. Y.

Golf For All

Bob Barbee Belts Short Putt a Mile

By Jimmy Mann

ATLANTA GOLF FANS haven't read too much about **Bob Barbee.** But he is one of those players who is thinking golf whether he is near the course or not. You know, shadow swinging at work, practice putting on the home carpet and chipping in the front yard. **Barbee** a North Fulton and Bobby Jones player, has a weekly foursome including **Ted Johnson, W. E. Spirell,** and **William Starr.** Friday the group ended their 18-hole play square and, as is the custom with them, carried everything over one more hole. It looked as if the play was to go two extra holes because **Barbee** was on the green with an eight-inch nudge to tie the other team. Not worrying over the short effort, he moved up, took the usual practice stroke and it happened! He hit the ball on his practice swing, it squirted straight out to the right and he was left with a six-footer that was never attempted. **Johnson** and **Starr** testify that if they had been any further way from the clubhouse, friend **Barbee** would need a new set of clubs. He started breaking them on the way to the clubhouse and when they entered the building four of the sticks were in two pieces. And he has quit taking practice swings.

Jimmy Mann

DAN POWELL has one for the books. Last week with Thomas **Martin** swinging along with him at Bobby Jones, **Powell** who considers himself lucky to break 100, knocked in a three iron on the first hole for an eagle three. Two hours and some 60 shots later the pair was playing the 14th hole, which parallels the first one. **Powell** hit a good tee shot, all but fanned his second try, but on his third he caught it good and sliced the ball across the fairway into the cup on the same No. 1 hole he had eagled earlier. **Martin** says, "You won't believe it but we took the names of two fellows playing the first hole at the time. They were **Davis Towerly,** and **Benson Clapp.** Honest, it happened."

A. J. KAISER equaled his life's lowest round last week at West End with a 78. **Kaiser** had **H. W. Chambers, Tom Ford** and **George Simons** looking on. . . . **George Edwards** and **Wilbur Owens** won the blind bogey at West End. . . . **C. A. Barnes, Pete Barnes, W. L. Render** and **Dr. A. O. Lind** were dog fite champs at East Lake Sunday. . . . **Mr. and Mrs. R. R. Givens** and **Mr. and Mrs. H. T. Denson** grabbed the dog and cat honors. . . . **Abe Massar,** the "old reliable" from Bobby Jones is the 1953 Industrial golf champ. **Massar** received his trophy along with other flight winners, **C. W. Barnes** and **P. D. Leonard** at the YMCA last week. . . . **Teddy Hayes,** pro at James L. Key, was confronted with a good-natured **M. N. Morgan** last week who had just turned in his first under 80 score, a 77. . . . **T. M. Schooley, J. O. Fischer, P. B. Fladger, J. R. Henderson,** and **J. H. Souther** were among bogey winners at East Lake Saturday.

ROSEN

Continued From Page 7

the pace, drawing 20 votes as the sparkplug of the White Sox. Mantle with a .296 average, 92 RBIs and 21 homers, tied with Bauer with 13 votes each.

Porterfield, a 22-game winner with only 10 defeats on a fifth-place club, clearly stood out among the pitchers with 20 votes. Nine of his games were shutouts and he had 24 complete jobs. Pierce, who had 11 votes, had an 18-12 record, was the Chicago "stopper" and led the league in strikeouts with 186. He also had seven shutouts.

THE PREPARADE

Crawford, Austin, Tidwell Give Foes, All-Star Pickers Headaches

By CHARLIE ROBERTS

Rate as headache number one for pickers of Georgia high school All-State elevens at 1953 season's end the chore of choosing a center in Class AA ranks. At least six coaches believe they have a pivotman who is "best in the state."

Frank Jones at Decatur believes his boy, 185-pound Ed Crawford, is the most accomplished all-round center because of his exceptional blocking ability and his diagnosis of plays as a linebacker. Crawford's savage tackling has made undefeated Decatur much tougher than expected, because the entire rather light line was a question mark at the outset.

Dickie Butler at Columbus High and most Region 1-AA territory newsmen say that the Imps' Billy Austin is the finest linebacker of recent seasons. Austin weighs in at about 220, and is a real pulverizer.

Max Ivey of Atlanta Murphy's undefeated defending state champs would name his Jim Tidwell, 180-pounder who is regarded as an even more able blocker than linebacker, at which he also excels.

Erskine Russell believes much of the credit for the unbeaten status of his Grady powerhouse is due to the linebacking craftiness of center Walter Stovall. Phil Alexander of Bass wouldn't trade Jim Hawk for any of them.

Jack Peek at Brown goes for his Crawford Kennedy, 185-pounder who made at least two all-state teams as a junior.

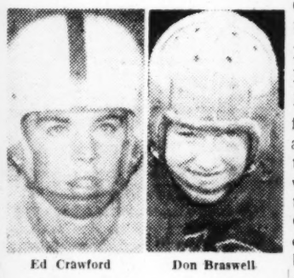

Ed Crawford — Don Braswell

All of which brings to mind the fact that one of the best all-round centers through the years, Albany's Harold Deen Cook—now doing some line backing as a freshman for University of Georgia—didn't make all-state a year ago. Kennedy and Marietta's Harold McCampbell made most of those selected.

PREP PRATTLE—Outside of center and backfield, which is always toughest of all, guard probably will prove the next hardest spot to pick in AA circles. Albany's 205-pound **Don Braswell** is almost sure to be high in the running. So are **Mike Anderson** of Murphy and **William Sanders** of Lanier . . . **Roy Vickery,** Murphy's 215 pounder, will be well up on the tackle list . . . **Dwight Horton,** a back a year ago, perhaps has been the City League's biggest surprise now that he has been shifted to tackle. The Northside star is by far the area's most able coverer on punts.

Speaking of "converted" stars, **Charlie Davidson** has one of the best at Washington in **Cicero Lucas. Lucas,** a brilliant center last year when he made 124 tackles in 10 games, is running over folks from fullback now. **Cicero,** a 5-10, 170-pound junior, is in his third year as a regular . . . **Hartwell Weaver** has two very exceptional performers at Morgan County of Madison. **Williford Vickers,** 187-pound senior end, has been an all-region selection for two seasons, made ten TDs last year, is the school's most able blocker and is rated even better as a defensive flankman. **Ed Fitzpatrick,** 170-pound center, is lightning fast and particularly savage as a tackler.

Lithonia has gone wild about its "best team in history." Coach **Bill Huckaby's** first eleven is unbeaten in five starts. Center-captain **Walter Sheppard** and fullback **Jim Haynes** are his top defensive players along with tackle **Max Mathews,** a 216-pounder out for the first time. Quarterback **Marvin Starr,** only a soph, and senior racehorse **Terry Sills** make the offense go . . . **Reese Slaughter,** head football coach for the first time, is doing a tremendous job at Hogansville. Coach **Mike Castronis** left along with almost all the 1952 state B championship personnel, and Hogansville was not regarded as a real contender. Last week, with **Billy Pike** in the saddle, Hogansville upset West Point, 20-19, and the Pointers were thought to be perhaps the state's finest B outfit.

To the man who...

Once a year, at this time, the great American Petroleum Industry of which Pure Oil is proud to be a part, takes a big stretch—and gives itself a resounding pat on the back!

This is good, healthy American exercise—especially since it takes the form of a *report to you* on "*Oil—at your service*"—from an industry that employs two million people and whose products affect all our lives in many important ways.

You'll be getting this report on new and improved petroleum processes and products in newspapers, magazines, and movies, over radio and television, from highway billboards and window displays.

So, right here and now, *we're* taking care of *another* timely matter—a little thing that certainly ought to be done at least once a year:

It's a tip of the Petroleum Industry's many, many hats to that friendly fellow on the corner—your service station man.

To the man whose service so often goes far beyond the requirements of the purchase.

To the man who keeps our cars rollin' and our trucks truckin'.

To the man whose helpful courtesy long since built a tradition of service that still stands unique in the field of retail selling.

No matter what color cap he wears, what company he represents, he is certainly—

The man who symbolizes so well: "Oil—at your service."

OIL -at your Service

THE PURE OIL COMPANY

OIL PROGRESS WEEK . . . . . OCTOBER 11TH TO 17TH

TV and Radio Today

GUESTS ON BERLE SHOW—Denise Darcel, French screen star, and Dagmar, the beautiful but not-so-dumb blonde of television will be featured on the Milton Berle musical comedy show tonight at 8 onWSB-TV. The two girls will play parts in a series of skits, starring "Uncle Miltie." Singer Vic Damone and Jackie Cooper, TV and screen actor, also will be featured in the 60 minutes of music and comedy.

Barrie Sets TV Visits During Stay

Wendy Barrie, celebrity of stage, screen and television, will be featured on a series of TV programs on all three stations here when she arrives tomorrow to attend a three-day cosmetics manufacturer's convention.

She will make two appearances tomorrow on WLW-A when she chats with Dick Van Dyke and Fran Adams on The Music Shop at 10:30 a.m. and with Mary Moore on the Shopping Atlanta show at 1:30 p. m.

Miss Barrie will be featured on Don Eliott's Today in Georgia, a news and special events show, at 9 a.m. Thursday on WSB-TV. On Friday she will appear on the popular Wayside Inn program at 2:30 p.m. on WSB-TV.

Helen Paris of WAGA-TV will be her host tomorrow at 4 p.m.

Born in Hong Kong, China, she attended schools in Switzerland and began her acting career on the London stage with a dramatic role in "Wonder Bar." Miss Barrie made her film debut opposite Charles Laughton in "The Private Life of Henry VIII."

She was one of the first women to appear in television in an interview-type program.

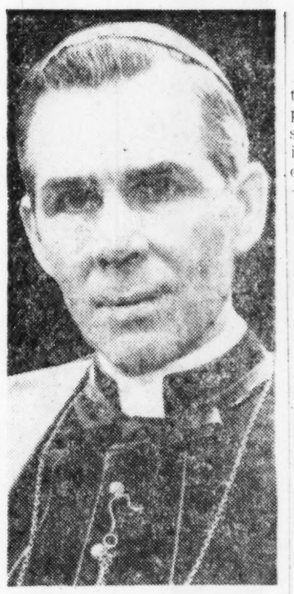

RETURNS TONIGHT—Bishop Fulton J. Sheen resumes his spiritual workshop program, Life Is Worth Living, tonight at 8 on WAGA-TV. The noted prelate will be featured each Tuesday at that time in the show which has enjoyed a mounting listenership over the video network.

West Attends School Leader Conference

Paul West, superintendent of Fulton County schools, is attending the National Conference of County and Rural School Superintendents at Omaha, Neb. He will take part in a panel discussion of schools' public relations at the convention which closes Thursday.

CHILD MOLESTERS

"Child Molesters Merit No Mercy," a Constitution editorial on Page 4, urges the public to keep its collective eye open for these human monsters.

Nancy Hart Story Set

An exciting teleplay based on the career of a beautiful Georgia patriot, Nancy Hart, will be presented on the Cavalcade of America telecast at 7:30 p.m. tonight on WLW-A.

Amanda Blake will portray the role of the Georgia girl whose steady eye, nimble wits and earnest rifle played a vital part in the American Revolution.

Ed Sullivan

Robe To Net $1,000,000 In N. Y. Run

NEW YORK, Oct. 12—Dear Boss: "The Robe" will give Cinemascope receipts of $1,000,000 in first five Roxy weeks. . . . Rave notices preceding the arriving Maurice Evans comedy, "Teahouse of the August Moon," concerns American occupation of Okinawa and an attempt to each village natives to be go-getters. When American captain discovers natives can make brandy from sweet potatoes, he organizes a distillery and the fun starts.

Ed Sullivan

They say John Murray Anderson's "Almanac" revue is shaping into a box-office winner, with Bil- ly De Wolfe as insurance. . . . Color TV is far advanced over black-and-white TV at a similar period. Back in 1947, when we first started on TV, heads were amputated, lenses were faulty. By contrast, early color TV is sensational.

Television-Radio Highlights

SPECIAL EVENTS

Bishop Fulton J. Sheen resumes his award-winning Life Is Worth Living series on a network of 121 stations.—Channel 5 at 8 p.m.

VARIETY

Denise Darcel, Jackie Cooper, Dagmar and Vic Damone take part in Milton Berle's festive Musical Comedy show.—Channel 2 at 8 p.m.

Musical comedy singers Jack Cassidy and Evelyn Ward; tap dancer Johnny Mack; Phil Napoleon and his jazz band and singer Danny Sutton are featured on the Kate Smith show.—Channel 2 at 3 p.m.

Ann Rutherford joins the panel on This Is Show Business when Fran Warren, Jackie Miles and Maurice Rocco perform.—Channel 5 at 9 p.m.

DRAMA

"Breakfast at Nancy's," a historical drama about a valiant and beautiful Georgia girl, Nancy Hart, who played a vital role in the tempestuous years of the American Revolution, will be featured on Cavalcade of America.—Channel 11 at 7:30 p.m.

"The Favorable Sign," a romantic comedy about a fortune teller and a police sergeant who attempts to keep her from plying her trade, will be presented on Fireside Theater.—Channel 2 at 9 p.m.

John Lund stars as Johnny Dollar, debonair private investigator who breaks up a big insurance swindle.—WAGA-radio at 9 p.m.

Frank Sinatra makes his radio debut as an actor in the new series, Rocky Fortune, a footloose character with a penchant for trouble and excitement.—WSB-radio at 9:35 p.m.

NETWORK TIMETABLE

Programs published as service to readers, at no charge to broadcasters. Errors result from late program changes and should be checked with the station.

TUES. P. M.	WSB 750 (NBC) FM 98.5 Meg.	WAGA-590 (CBS) FM 103.3 Meg.	WGST 920 (ABC) FM 94.1 Meg.	WQXI 790 (Mutual) *Network Prog.
5 :00	Silent	Silent	Silent	Silent
:15	Dixie Farm	Silent	Silent	Silent
:30	& Home Hr.	Gospel Time	Hillbilly Hits	Bob McKee
:45	Farm & Home	Farm Fest	Hillbilly Hits	Bob McKee
6 :00	Z. Clements	Hillbilly	News	News; McKee
:15	Serenade	Hit Revue	Hillbilly Hits	Bob McKee
:30	News; Sunup	News	Musical Mom.	Bob McKee
:45	Serenade	Early Worm	Finis J. Dake	Bob McKee
7 :00	Merry-	Early Worm	Bob Siegrist	News; Bob
:15	Go-	Clark News	LeFevre Trio	McKee
:30	Round	News; Early	Wea., News	News
:45	News	Worm	Bill Lowery	Bob McKee
8 :00	News*	World News*	Bill Lowery	News; Sports
:15	Morning	Early Worm	Bill Lowery	Bob McKee
:30	Melodies	Early Worm	Bill Lowery	Bob McKee
:45	Melodies	Early Worm	Bill Lowery	G. Heatter*
9 :00	News; Kitch-	News*	Breakfast	News; Bob
:15	en Klub	Hair Aid	Club*	Watson's
:30	Music Room	Perry's	Breakfast	Platter
:45	Music Room	Kitch.; News	Club*	Party
10 :00	Welcome	Arthur	True Story*	News; Bob
:15	Traveler*	Godfrey*	Whispering	Watson
:30	Bob Hope*	Arthur	Streets*	News; Bob
:45	Break Bank*	Godfrey*	Girl Marries*	W'son; Mkts
11 :00	Strike It	Arthur	Mod. R'mnce*	Ladies
:15	Rich*	Godfrey*	Paging J'ge*	Fair*; News*
:30	Phrase Pays*	News; W. W	Double or	Queen for
:45	2nd Chance*	Rosemary*	Nothing*	a Day*

TUES. AFT.	WSB 750 (NBC) FM 98.5 Meg.	WAGA-590 (CBS) FM 103.3 Meg.	WGST 920 (ABC) FM 94.1 Meg.	WQXI 790 (Mutual) *Network Prog.
12 :00	News	Helen Trent*	Turn to a	C. Massey*
:15	Farm News	Gal Sunday*	Friend*	News*; Music
:30	Ga. Jubilee	News, Market	Eddy Arnold	Best On Wax
:45	Sunsh. Boys	Aunt Jenny*	News	Best On Wax
1 :00	Markets and	Road of Life*	Finis J. Dake	News; Best
:15	Housewives	Ma Perkins*	Vep Ellis	On Wax
:30	P. Fredrick*	Dr. Malone*	Back to	Best On Wax
:45	Little Concert	Guid'g Light*	the Bible	Best On Wax
2 :00	Pick the	W. Warren*	Yester-	Say It
:15	Winner	P. Mason*	year's	With Music*
:30	D. Garroway*	Nora Drake*	Hit	Wonderful
:45	Listen Ladies	Brighter D.*	Revue	City*
3 :00	Life B'tiful*	H'top House*	Mama Goes	Dilly Dollars
:15	Road of Life*	House Party	a Shopping	Dilly Dollars
:30	Pep'r Young*	House Party	Dean Dickens	Dilly Dollars
:45	R. H'ppiness*	Wiz. of Odds*	Dean Dickens	Dilly Dollars
4 :00	B'stage Wife*	2nd Mrs. B.*	920 Special	News; P'tree
:15	Stella Dallas*	S'shine Sue*	920 Special	Open House
:30	Wid. Brown*	Top Five	Tony Martin	Peachtree
:45	W. in House*	Top Five	Ginger Rogers	Open House
5 :00	Just Pln. Bill*	Top Five	Dick Powell	Sgt. Preston
:15	F. Pg. Farr'll*	Top Five	Peggy Lee	of Yukon*
:30	L. Jones*	Sports; News	Bob Siegrist	Sky King*
:45	Pays Marr'd*	C. Massey*	Uncle Eb	Sky King*

TUES. EVE.	WSB 750 (NBC) FM 98.5 Meg.	WAGA-590 (CBS) FM 103.3 Meg.	WGST 920 (ABC) FM 94.1 Meg.	WQXI 790 (Mutual) *Network Prog.
6 :00	Headlines	A. Jackson*	Uncle Eb	Open House
:15	Views of N'ws	G. Lombardo	Uncle Eb	News
:30	Sports; Music	News	Bill Stern*	Open House
:45	to Remember	L. Thomas*	Bob Siegrist	Sportscope
7 :00	Alex Dreier*	Hall of	Vandercook*	F. Lewis*
:15	L. Pearson*	Favorites	Uncle Eb	Harris News
:30	M. Beatty*	Choraliers*	Uncle Eb	Gab. Heatter*
:45	One Man's F.*	E. R. M'rrow*	Les Griffith*	News*; Music
8 :00	Eddie Fisher*	Proudly	3-City B'line*	Mickey
:15	Dinah Shore*	We Hail	J. L. R. Boyd	Spillane*
:30	Barrie Craig*	Mr. and Mrs	Zenas Sears	High
:45	Barrie Craig*	North*	Zenas Sears	Adventure*
9 :00	Dragnet*	Johnny	Zenas Sears	Bill Henry*
:15	Dragnet*	Dollar*	Zenas Sears	Murray-
:30	News; Rocky	21st Precinct*	Zenas Sears	Go-
:45	Fortune*	21st Precinct*	Canham*	Round
10 :00	F'b'r McGee*	L. Parsons*	News*	F. Edwards*
:15	You T'p This*	Orchestra*	Pres. E'hower	Murray-
:30	GI Joe*	School of Air	Diggin' Discs	Go-
:45	GI Joe*	School of Air	Diggin' Discs	Round
11 :00	5-Star Final	News*	Diggin' Discs	News; Mur-
:15	M. Beatty*	Bel.; News	Dean Dickens	ray-Go-R'nd
:30	Pastor's	Orchestra*	Diggin' Discs	Murray-
:45	Study	News*	Diggin' Discs	Go-Round
12 :00	News; Bob	News; Silent	Diggin' Discs	Murray-
:15	and Ray	Silent	Diggin' Discs	Go-Round
:30	Bob and	Silent	Silent	Murray-
:45	Ray; News	Silent	Silent	Go-Round
1 :00	Music	Silent	Silent	'Til 1:05 a.m.
:15	All Night	Silent	Silent	Silent

	WSB-TV—2 (NBC)	WAGA-TV—5 (CBS-D) *Network Programs	WLW-A—11 (ABC)
5 :00	Today*	Silent	Silent
:15	Today*	Silent	Silent
:30	Today*	Silent	Silent
:45	Today*	Silent	Silent
6 :00	Today*	Silent	Silent
:15	Today*	Silent	Silent
:30	Today*	Silent	Test Pattern
:45	Today*	Silent	Early Birds
9 :00	Today in Georgia	Silent Rel. V'wpoint	News Thought Day
:15	Today in Georgia	School of Air Lillian Church	Little People Little People
10 :00	Ding Dong School*	Arthur Godfrey*	Cartoon Capers Cartoon Capers
:15	Glamour Girl*	Arthur	Music Shop
:30	Glamour Girl*	Godfrey*	Music Shop
:45	Hawkins Falls*	A. Godfrey*	Music
11 :00	The Bennetts*	Charm Circle*	Music Shop
:15	3 Steps H'ven*	Strike It Rich*	Music Shop
:30	Follow Heart*	Strike It Rich*	Shop; News

TUES. AFT.	WSB-TV—2 (NBC)	WAGA-TV—5 (CBS-D) *Network Programs	WLW-A—11 (ABC)
12 :00	Peachtree	News	"G. I.
:15	Cowboys	Love of Life*	Honeymoon"
:30	News	Search for T.*	with
:45	"Magnificent	Guiding Light*	Gale
1 :00	Rogue"	TV Ranch	Storm
:15	with Warren	TV Ranch	J. Preisser
:30	Douglas	Garry Moore*	Shopping
:45	"Magnificent	Garry Moore*	Atlanta
2 :00	Rogue"	I'll Buy That*	"Night Comes
:15	Zeke Clement	I'll Buy That*	too Soon"
:30	Wayside Inn	Houseparty*	with
:45	Wayside Inn	Houseparty*	Ann Howard
3 :00	Kate Smith*	Big Payoff*	"Night Comes
:15	Kate Smith*	Big Payoff*	Too Soon"
:30	Kate Smith*	Bride-Groom*	Music Shop
:45	Kate Smith*	Bob Crosby*	Music Shop
4 :00	Welcome	Action in the	Turn to
:15	Travelers*	Afternoon*	a Friend*
:30	On Your	Memo for	Ern Westmore*
:45	Account*	Milady	Ern Westmore*
5 :00	Atom Squad*	WAGA's	Lucky 11
:15	Gabby Hayes*	Wild	Ranch
:30	Howdy Doody*	West	Lucky 11
:45	Howdy Doody*	Theater	Ranch

TUES. EVE.	WSB-TV—2 (NBC)	WAGA-TV—5 (CBS-D) *Network Programs	WLW-A—11 (ABC)
6 :00	Woody Willow	News; TV	Capt. Video*
:15	Woody Willow	W'glers; Wea	Swingbillies
:30	Cartoons	Fun Club	News; Weather
:45	Weather; News	Sports; News	Swingbillies
7 :00	S. Gardening	Favorite	Swingbillies
:15	Sunshine Boys	Story	News*
:30	Dinah Shore*	Doug Edwards*	Cavalcade
:45	News Caravan*	Jane Froman*	of America
8 :00	Milton Berle*	Life Is	Used Car
:15	Milton Berle*	Worth Living*	Parade
:30	Milton Berle*	Prep Parade	Music Show*
:45	Milton Berle*	Prep Parade	Music Show*
9 :00	Fireside	This Is	Make Room
:15	Theater*	Show Business	for Daddy*
:30	Circle	Suspense*	Crime Club*
:45	Theater*	Suspense*	Crime Club*
10 :00	Judge for	Danger*	Crime Club*
:15	Yourself*	Danger*	Crime Club*
:30	Jewelers	Gov. Talmadge	Name's the
:45	Showcase	This Is Ga.	Same*
11 :00	News; Weather	News	News
:15	"Call of	S'light Star	"Circus
:30	the Forest"	Silent	Shadows"
:45	with	Silent	with
12 :00	Robert	Silent	Jane
:15	Lowery	Silent	Richmond
:30	Ref.; News	Silent	Silent
:45	Silent	Silent	Silent

"the HOUR of STARS"
AT HOME OR DRIVING HOME
4:30
MONDAY through FRIDAY
WGST-920
the CITIZENS & SOUTHERN Banks in Atlanta

Tops for tonight
THE dinah shore SHOWS
NBC TELEVISION
7:30-7:45 WSB-TV
TUESDAYS AND THURSDAYS
★ ★ ★
NBC RADIO
8:15-8:30 WSB
TUESDAYS AND FRIDAYS
From Hollywood
BROUGHT TO YOU BY YOUR CHEVROLET DEALER
CHEVROLET

SEE "Successful Gardening" by HASTINGS
Featuring Charles Hudson
With Donald Hastings, Jr. as guest on
"Fall Bulb Planting"
WSB-TV
Tuesday
7:00 P. M.

Admiral presents
television's outstanding personality of the year
Bishop Fulton J. Sheen
"Life is Worth Living"

CHANNEL 5
DAY TUESDAY
TIME 8:00 P. M.

FRESH CHANNEL CATFISH AND HUSH PUPPIES
RIO VISTA
All You Can Eat $1.25
OPEN 12 NOON EVERYDAY
MORELAND AVE., S. E.—4 Miles South of Atlanta

TONIGHT ON CHANNEL 11
Breakfast at Nancy's
Nancy once loved this man! Could she kill him for her country?
Starring Amanda Blake and Charles McGraw

NEW TIME 7:30 P.M. WLW-A
Du Pont CAVALCADE OF AMERICA
DU PONT Better Things for Better Living . . . through Chemistry

TONIGHT
Television's Greatest Dramatic Achievement
FAVORITE STORY
Presented by
THE FIRST NATIONAL BANK
WAGA-TV 7:00 P.M. CHANNEL 5

What's he in for tonight?
Don't miss
MILTON BERLE

on the
BUICK-BERLE SHOW
with guest stars
VIC DAMONE
JACKIE COOPER
DAGMAR
DENISE DARCEL
Channel 2—8 P.M.
PRESENTED BY YOUR BUICK DEALER

Coleman BONUS SALE
Limited time only
GET AUTOMATIC COLEMAN HEATER NOW!
OIL GAS LP-GAS
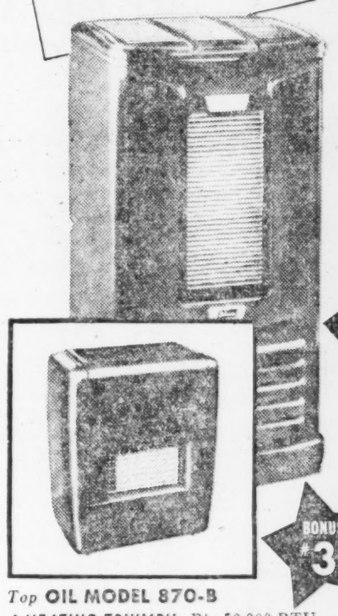
GREAT SAVINGS! 3 BIG BONUSES
While offer lasts—get powerful house-warming Coleman that saves fuel constantly. Here's value in exclusive Coleman heating special!
BONUS #1 NEW LOW PRICE $69.95 less tank
50,000 BTU oil Model 870-B heats 4 to 5 rooms
Powerful heaters, dependable performers for warmer floors, safer health. Other oil models as low as $34.95.
Gas models as low as $69.95.
BONUS #2 NEW LOW OPERATING COST
SPECIAL COLEMAN EXCLUSIVES
Most oil models have Automatic Fuel-Air Control, saving up to 25% on heating bills. Standard, except Models 870-B, 871. Also Directionair Blower for floor-level warmth. Gas models have fuel-saving features, too.
BONUS #3 FREE 32-PIECE GLASSWARE SET with each heater
Libbey Safedge Crystal worth $14.00

A beautiful set with 4 sizes, 8 glasses to a size. Exciting Western pattern. Get your set with your Coleman heater—do it today!
Top OIL MODEL 870-B
A HEATING TRIUMPH—Big 50,000 BTU output, heats 4 to 5 rooms $69.95 less tank
Also available—Directionair Blower installed in heater, out of sight.
Bottom 6 POWERFUL GAS MODELS
25,000 to 55,000 BTU input.
Beautiful heaters, powerful producers.
Priced as low as ..... $69.95.
LOW DOWN PAYMENT $1.00 A WEEK
TERMS AS LOW AS
COMFORT COSTS SO LITTLE WITH A Coleman
AMERICA'S LEADER IN HOME HEATING
COLEMAN BRINGS YOU FAMOUS NBC RADIO SHOWS!
• SIX-SHOOTER, starring Jimmy Stewart. Sunday evenings.
• BARRIE CRAIG, starring Bill Gargan. Tuesday evenings.
• EDDIE CANTOR SHOW. Thursday evenings.
BE SURE TO TUNE IN! See your newspaper for time and station.
Distributed by APPLIANCES, Inc., 501 Stewart Avenue, S. W., Atlanta, Ga.
ATLANTA
A. A. FURNITURE COMPANY 88 Forsyth St.
A. & B. APPLIANCE CO 1105 McDaniel St.
DEMOS FURNITURE COMPANY 70 Forsyth St.
HODGES APPLIANCE CO. 520 Flat Shoals, S. E.
JACKSON'S, INC. 185 Auburn Ave., N. E.
MEG FURNITURE CO. 295 Edgewood Ave., S. E.
NEWBERRY HEATING CO. 629 Pierce St., S. W.
ROBERTSON'S, INC. 1685 Gordon Road, S. W.
TALMAN FURNITURE CO. 631 Lee St., S. W.
ATLANTA GAS EQUIPMENT CO. 604 N. Main St., East Point
CAWTHON-HOLLUMS 225 W. Washington St., East Point
EUBANKS APPLIANCE CO. 112 N. East Point St., East Point
ADEL Firestone Store
ALBANY Wiggins Tire Company, Duke Furniture Co.
ALPHARETTA Barnett Bros., Burgess Furniture Store
ATHENS Dorsey Heating and Sheet Metal Works
AUGUSTA Blitch Furniture Co., Bowman, Inc., Burnside Furniture, Busby Bargain Block, Coburn Furniture Co., Joe B. Gleason Plbg. and Htg.
AUSTELL W. L. Little & Son
BRUNSWICK Arco Hdw. & Bldg. Supply, Crandall Hardware Co.
BUFORD Longleaf Lumber Co. (Hardware Division)
CALHOUN Bruce Plbg. & Elec. Co., Keene & Nichols Hdw. Co.
CANTON Morgan Bros.
CARROLLTON Carrollton Hardware Co., Meeks Home & Auto Supply
CARTERSVILLE Warlic, Inc.
CATAULA W. M. Chambliss
CEDARTOWN Cummings-Martin Furn. Co.
CHAMBLEE Castleberry Home Appliance
CLARKESVILLE Habersham Furniture Co.
CLARKSTON Fidelity Radio & Elec
CLAYTON Dickerson Elec.
COLUMBUS Money Plumbing Co.
COMER Comer Hardware Co.
CONYERS A. C. Young Appliance Co
CORDELE Cordele Hardware
CORNELIA Brown Hardware
COVINGTON Covington Elec. Co., Newton Supply Co., Quonsett Appliance Co.
DALLAS Morgan Harware Co.
DORAVILLE Tom Moore Appliance Co.
DOUGLASVILLE Brumbelow Plbg. & Heating
DULUTH Bennett Appliance Co.
EASTMAN Coleman Hardware, Edwards Furniture
FAIRMONT Harris Plbg. & Elec. Co.
FAYETTEVILLE Travis Hardware Co.
FORREST PARK McKown & Bassin
GAINESVILLE Martin Furniture Co.
GRANTVILLE Martin Furniture Co.
GREENSBORO Bickers-Goodwin Company
GRIFFIN Jack & Al's Refrig. Serv., David W. Peeples
HARTWELL Hartwell Electric
HIAWASSEE Hiawassee Hardware Co.
HAWKINSVILLE C. & W. Hardware Co.
HOGANSVILLE Aiken Furniture Co., Crawford Hardware Co.
JACKSON Carr Electric Co., City Electric Shop, The State Supply Co.
JASPER Farmers Hdw. & Elec. Co
JEFFERSON J. H. McKinney & Son
JONESBORO Dickson Appliance Co
LA GRANGE Reams Gas Service
LAWRENCEVILLE F. Q. Sammon, Jr.
LEXINGTON Taylor & Washington
LAVONIA City Hardware Co., Ernest H. Smith Furn. Co
LOUISVILLE Williams Hardware Co.
MABLETON Roadside Furniture Co.
MACON Adams-Feagin Hardware Co
MADISON Harris Furniture Co.
MARTINEZ Columbia Supply Co.
METTER Lanier Hardware Co.
MONROE General Supply Co.
MONTICELLO City Electric Shop
MOULTRIE Baell Mercantile Co.
NORCROSS Johnson's Store
QUITMAN Home Material and Appliances, Quitman Electric Co.
ROCKMART Piedmont Furniture Co.
ROME North Georgia Gas Equip. Co., Wicker Electric Co.
ROSWELL W. R. Reeves & Son
ROYSTON Christian Hardware Co.
ST. SIMONS ISLAND Culver Elec. & Htg. Co.
SANDERSVILLE Boyd Hardware Co.
SARDIS Perry-Bargeron Co.
SAVANNAH ABC Furniture Co., Dubose-Davis Furniture, Rowland Appliance Co., Sanders-Fountain Furniture, Savannah Fuel & Supply Co., Savannah Ice Delivery
SCOTTDALE The DeKalb Company
SENOIA R. S. Sewell
STATESBORO W. C. Akins & Son Hdw. Co.
STOCKBRIDGE Perry G. Foster, Mosley Bros.
SYLVANIA Farmers Hardware Co., Sheppard Bros. Gas Co.
THOMASTON Alvah-Nelson Lumber Co.
THOMSON Turner Hardware Co.
TOCCOA Shinespring Furn. Co.
TUCKER Cofer Bros., G. S. Cofer Co., H. T. Moon Electronics, Western Auto Assoc. Stores
VALDOSTA Giddens & Wilkes, Modern Appliances
VIDALIA A. P. Truett Plbg. & Htg. Co.
WADLEY Wadley Hardware & Furn. Co.
WARNER ROBINS Warner Robins Trading Post
WASHINGTON Rees Seed & Supply Co.
WAYCROSS Herrin Furniture Co.
WAYNESBORO Southern Auto Store
WEST POINT Heard-Williams Co., Merritt Elec. Co.
WOODSTOCK J. H. Johnston Co.
WRENS Floyd Norton Lumber Co.

Unions Here Ponder 4 For Top Post

The Atlanta Federation of Trades will meet at the Labor Temple tomorrow night to name a successor to Henry W. Chandler, who resigned recently after heading the AFL organization for nine years.

Delegates representing AFL locals have indicated that they expect the federation head to be chosen from among four union leaders long prominently identified with federation activities.

They are W. A. Cetti, painters' union president; F. H. King, machinist union business representative; J. O. (Jim) Moore, painters' business representative, and Ralph Elliott, bakers' business representative and acting federation president during the past several weeks.

The federation accepted Chandler's resignation in September after the veteran labor leader explained that he was giving up the post to devote full time to his new position as a member of the national board of the carpenters' union.

Earlier Chandler had led some 3,000 local carpenters in pulling out of the federation following a national-level AFL dispute during which AFL President George Meany ordered his organization to "disassociate" from the carpenters.

The carpenters returned to the federation several days later following settlement of the differences but in the interim Chandler accepted a post as head of the carpenter union's District 4 with jurisdiction over 80,000 members in 14 Southern states, Puerto Rico, the Virgin Islands and the Panama Canal Zone.

He said the duties of his new position would require considerable traveling and would cause him to miss many federation meetings.

1,200 Sugar Workers Quit Fields in La.

RESERVE, La., Oct. 12 (AP)—Twelve hundred workers walked off the job at the four largest sugar plantations in the state today and union officials said the strike was not aimed at crippling the sugar harvest which is just beginning.

The strike "is purely a fight for recognition" of the National Agricultural Workers Union as bargaining agent for the cane workers, officials said.

Hank Hasiwar, vice president of the union, who called the walkout, said the strike "in no way" threatens the harvest, expected to be one of the biggest in Louisiana history.

"The central issue of this dispute is not wages, but recognition as the bargaining agent," he said.

Growers, organized under the American Sugar Cane League, have refused to recognize the union, which claims 3,000 members of the estimated 15,000 cane workers in the state.

Growers have been paying an average daily wage of from $4.50 to $5.00 to cane workers. The minimum wage, set by the federal government under the sugar act, is $3.40 a day.

Rate Cut Extension Denied by Railroads

CHICAGO, Oct. 12 (AP)—The railroads announced today denial of a request by drought-area farmers for a long extension of freight rate cuts on hay and cattle feeds.

H. C. Barron, secretary of the Western Traffic Association, said the railroads, however, did extend from Oct. 1 to Oct. 15 the deadline for shipments of hay and cattle feeds at half rates. The lower rates had been in effect since July 1.

Associated Press Wirephoto

SAN QUENTIN BOUND. RICHMOND, Calif., Oct. 12—Emmett Perkins, bound for San Quentin's death row, sits in a special station wagon after his arrival in Richmond from Los Angeles under heavy guard. Convicted in a murder case, he is also a suspect in the Pumas County massacre of four.

NATURALLY

BLUFFTON, Ind. (U.P.)—The large white cat that jumped from the motor of Del Shaw's car after he investigated strange noises under the hood was undamaged but the motor needed a repair job.

Youth, Losing Street Fight, Fatally Knifes Gang Rival

BOSTON, Oct. 12 (AP)—Richard Cashman, 17-year-old high school junior, was stabbed to death in the street today by another boy as throngs looked on.

Police said a 16-year-old neighbor of the victim's sister confessed to the stabbing and showed them where he hid the seven-inch knife he used.

The fight between the boys started when Cashman's sister, Mrs. Anna Sperraza, got into an argument with the other youth.

When Cashman appeared to be getting the best of the brawl, police said, the other youth disappeared for several minutes and returned with the stiletto-like knife.

He stabbed Cashman once in the chest as bewildered neighbors looked on. Cashman died before arrival at a hospital.

The youth was booked on suspicion of murder and will appear tomorrow morning in Roxbury Juvenile Court. His name was withheld owing to his age.

Police said they also arrested several other members of rival teen-age gangs who were involved in the argument.

See SONOTONE'S TRANSISTOR HEARING AID

Winner of the 1953 Audio Engineering Award as the WORLD'S FINEST TRANSISTOR AID

SONOTONE OF ATLANTA
824 William-Oliver Building

You See It On TV—Get It Here!

Now—Recapture That Radiant "Glow of Youth"

New Self-Blending Creamy-Liquid Cheek Color Always Looks Natural—Never Rouged!

For the first time, Hazel Bishop's fabulous "Complexion Glow", gives you glowing color on your cheeks that rivals Nature's own! A soft radiance that makes you look lovelier, younger — instantly!

only $1.25 plus tax

WANTED!

MEN 17 to 45 to train for thrilling technical jobs in

TELEVISION

With so many new TV stations expected to come on the air, NOW IS THE TIME to see how you may prepare to EARN REAL MONEY . . . to get into technical work that's so interesting . . . and to enjoy a wonderfully PROMISING FUTURE in one of America's most rapidly growing fields. Thanks to DeForest's Training, Inc., you now have a chance to get the SAME training method followed by the SAME Employment Service that already has enabled so many men to break into a GOOD TV JOB or PROFITABLE TV BUSINESS. Mail coupon below for surprising facts.

E. B. DeVRY, Dept. BG-4
2533 N. Ashland Avenue
Chicago 14, Illinois

Please show me how I may prepare to get started in TV.

Name _____ Age _____
Street _____
City _____ Zone _____ State _____

so smooth, it leaves you BREATHLESS

Smirnoff
the greatest name in VODKA

80 proof. Made from 100% grain neutral spirits. Ste. Pierre Smirnoff Fls., Inc., Hartford, Conn

"I CAN PUT YOUR LONG DISTANCE CALLS THROUGH FASTER if you give me the out-of-town number. That way I don't have to make you wait while I get the number from 'Information' in the city you're calling."

Save Time on Long Distance

CALL BY NUMBER

SOUTHERN BELL TELEPHONE AND TELEGRAPH COMPANY

(ADVERTISEMENT)

GENTLE LAXATIVE ANTACID

TAKE PHILLIPS' MILK OF MAGNESIA TONITE

WAKE UP FRESH FULL OF LIFE

ALUMINUM Roofing & Siding

5V Crimp 6' Section $1.62 ea. | 1¼" & 2½" 8' Section $2.16 ea. | Corrug. 10' Section $2.70 ea. | 26 Ga. 12' Section $3.23 ea.

$12.50 PER 100 SQ. FT.

CAROLINA LUMBER & SUPPLY CO.
Corner Moore and Decatur WA. 8212

Shell Premium Gasoline with TCP* actually re-powers your engine . . . gives you up to 15% more power, up to 150% longer spark plug life . . . increases mileage, too.

(and only Shell Premium Gasoline has TCP)

The Greatest Gasoline Development in 31 Years

Shell Premium Gasoline with TCP, the Shell-discovered additive, stops the major cause of power loss. It stops "wild ping" (pre-ignition knock) and short-circuiting of spark plugs, caused by engine deposits. Acts so rapidly, engine power is increased up to 15% after using two tankfuls.

If the car you drive is an older model, chances are you expect its power to drop off in time. But if it's a new one with a high-compression engine, it's annoying to have it get lazy after only a few thousand miles.

Now, however, the major cause for power fall-off in both old and new engines is known. *And there's something you can do about it!*

The reason why engines lose power is the accumulation of deposits within the combustion chambers and on the spark plugs. In the combustion chamber these deposits are heated red hot and cause the fuel-air mixture to ignite prematurely. This is called pre-ignition; it results in a severe kind of knock which engineers call "wild ping." You have probably heard it, especially when accelerating or hill climbing.

You may have also noticed that your engine develops an unexplained "miss" when driving on the open highway. That's because the same deposits "build up" on your spark plugs and short-circuit them.

To overcome these deposits and thereby eliminate the greatest cause of power and fuel waste affecting the majority of cars on the road today, Shell Research discovered a unique fuel additive, TCP. Blended into Shell Premium Gasoline it accomplishes what no other fuel ever did before. First, by *fireproofing* the deposits it stops pre-ignition. Second, by changing the character of the deposits it eliminates the short-circuiting of spark plugs.

As a result, you may, by simply changing to Shell Premium Gasoline with TCP, increase your engine's power up to 15%, your spark plug life up to 150%, and get extra mileage, too.

Indeed, Shell Premium Gasoline with TCP is the most significant fuel development since the introduction of tetraethyl lead in 1922.

All engines are helped

Because these deposits accumulate in all engines, Shell Premium with TCP additive will restore much of your engine's original power even though your car has been driven for years.

Shell Premium with TCP Quick to Act

So quickly does it act that you'll feel your engine has had a tune-up *before you've finished the second tankful!* Of course, as the deposits are constantly accumulating, continued use of Shell Premium with TCP additive is the only way to maintain its benefits.

Available only at your Shell Dealer's

TCP is Shell's trademark for the remarkable additive now available in Shell Premium Gasoline. Originally developed by Shell Research for aviation fuels, until now it has been largely restricted to military aircraft.

Now at all Shell Dealer Stations.

*Trademark owned and patent applied for

SHELL PREMIUM GASOLINE

The Most Powerful Gasoline your car can use

SHELL

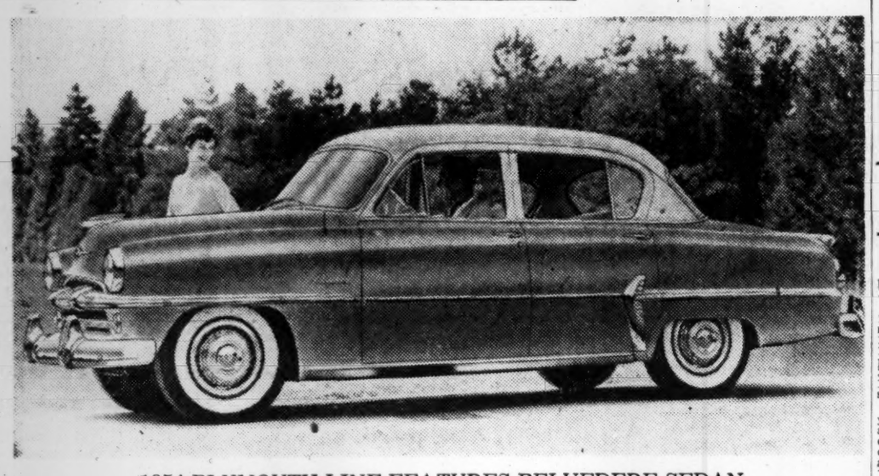

1954 PLYMOUTH LINE FEATURES BELVEDERE SEDAN
All New Models Available With Power Steering and No-Shift Drive

'54 Plymouth To Be Shown On Thursday

Plymouth will display its 1954 line of automobiles here and throughout the nation Thursday. Made up of 11 body types in three series, the new models will have optional power steering and three choices in power drives.

Longer than last year's models, the 1954 Plymouths feature new body lines, a new front end design, new interiors, advanced design seat cushions and engine improvements among 64 advancements in styling and engineering design.

Plymouth is using the link type of power steering, said to reduce steering effort up to 80 per cent. The hydraulic "muscle" is in the steering linkage.

3 POWER DRIVES

The 1954 line offers three options in power drives. Hy-Drive, a no-shift unit combining a torque converter and three-speed transmission, was introduced last year. The others are Synchro-Silent three-speed transmission and Synchro-Silent with Overdrive, providing a fourth forward speed for cruising.

Body types in the Belvedere series include a sport coupe of "hardtop" design, a four-door sedan, convertible and suburban steel-bodied station wagon type car, all color-styled in two-tone combinations.

SAVOY SERIES

In the Savoy series are a four-door sedan, club coupe and two-door sedan. In the lowest priced Plaza series are a four-door sedan, business coupe and suburban.

Plymouth dealers in the Atlanta area are Belle Isle Motors, Inc., 131 W. Ponce de Leon Ave., Decatur; DeKalb Motor Co., 110 W. Court Sq., Decatur; Callaway Motors, Inc., 231 W. Ponce de Leon Ave., Decatur; Henry Motor Co., 434 N. Main, East Point; Lander Motors, Inc., 25 North Ave., NE; McClellan-Jackson Co., 500 N. Main, East Point; Harry Sommers, Inc., 446 Spring St., NW; Wagstaff Motor Co., Inc., 887 Spring St., NW, and Westbrook Motors Ltd., East Point.

First Pulpwood Bought by NCC

VALDOSTA, Oct. 12—(AP)—The first truckload of pulpwood was bought by the National Container Corp. today for its 26-million-dollar plant just south of here.

The wood was placed in the company's storage plant to await the beginning of operations early next year.

Atlanta Produce

On the Atlanta fruit and vegetable market trading was just fair on Sunday and light early Monday with receipts about moderate over the week-end according to the office of the PMA. Prices showed very little change from Friday.

Florida oranges were 25 cents per box lower; cabbage eased lower in late trading; okra and butterbeans remained relatively scarce and heavy receipts of sweet potatoes were slightly weaker. Georgia Porto Rican sweet potatoes fair to good ranged mostly 1.75-2.50 bushel; Virginia Goldens were 2.00-2.50 and best to 2.75 with other mostly 1.50 and up. North Carolina round type cabbage jobbed 1.25-1.50 mostly 1.50 with few very best higher and few fairly good quality low as 1.00 in large lot sales. Georgia bunched turnips brought 1.50-2.00 dozen and best high as 2.50; collards sold 1.25-1.50 and poorer low as 1.00 dozen; turnip greens moved at 1.00-1.25 bushel. Georgia butterbeans ranged 4.00-4.50 few high as 5.00 bushel; okra sold 4.50-5.00 bushel; South Carolina cucumbers were 4.00 and some to 4.50 bushel with poorer stock lower; Georgia eggplant was 2.50 bushel; field peas 1.50-2.00 bushel and bell peppers small to fairly good size 1.00-2.00 per bushel. Georgia yellow crookneck squash in fair volume moved at 3.00 few to 3.50 and very few best higher with some fairly good low as 2.00 and large 1.50. Georgia round green beans brought 2.50-3.00 poorer low as 1.50; poles were lower at 4.00-4.50 bushel and some poorer low as 2.50.

Florida box oranges jobbed 3.50-3.75 and few best to 4.00 box; grapefruit jobbed 2.75-3.00 according to size with some best U.S. No. 1s at 3.25 and Foster pinks of good size at 4.50-4.75 per box. Apples were mostly steady. Virginia boxes of Delicious apples U.S. fancy were 5.00-5.50 box; Yorks U.S. fancy 4.75-5.00 and some Romes 4.00-5.00 according to pack.

Potatoes

CHICAGO, Oct. 12 (AP)—(USDA)—Potatoes: Total U. S. shipments Friday 782, Saturday 523 and Sunday 10; supplies moderate; demand moderate for best reds, market firm to slightly stronger; for others demand slow, market about steady; California long white bakers $3.65; Idaho russets $3.65-75; Minnesota-North Dakota Pontiacs $1.90-2.55; Washington russets $3.70; Wisconsin round whites $1.85-75, Russets $2.35-90.

85.5-Million-Ton Steel Output Sets 9 Months Record

NEW YORK, Oct. 12 (AP)—The American Iron and Steel Institute reported today that September steel production totaled 8,913,000 net tons of ingots and steel for castings compared with 9,063,287 tons in September, 1952.

The output for the first nine months of this year was 85,540,189 tons, a record for any similar period, and 33 per cent higher than the 64,200,000 tons in the first three quarters of 1952 when production was cut by strikes.

Production in August was 9,405,580 tons.

Steelmaking furnaces operated in September at 92.4 per cent of capacity as rated Jan. 1, 1953, as against 94.2 per cent of capacity in August.

Seaboard Certificates

WASHINGTON, Oct. 12 (AP)—The Seaboard Air Line Railroad Co. today asked authority of the Interstate Commerce Commission to issue $4,350,000 in trust certificates to obtain certain new equipment.

THE SIGN OF GOOD OFFICE FURNITURE
HORNE DESK AND FIXTURE CO.
CHAIRS DESKS FILES SAFES
HORNE
ATLANTA, GA.
57 PRYOR ST., N. E. PHONE WA. 1463

HENRY D. MORGAN O. J. PARKER, JR.
MORGAN-PARKER COMPANY
Insurance
TRUST CO. OF GEORGIA BLDG. TELEPHONE WAlnut 5545

Business Today

Livestock

ATLANTA HOGS AND NORTH GEORGIA CATTLE (USDA-GDA)

Estimated receipts Monday at Atlanta packing plants 950 cattle, 650 calves, and 1,600 hogs.

Hogs: Markets steady with Friday. Choice 180-240-pound barrows and gilts 21.50, medium grades these weights 21.00; 155-180 pounds 20.50; 135-155 pounds 17.50; 135 pounds and down 17.50; 240-300 pounds 20.50; 305-350 pounds 19.50; 355-400 pounds 18.50; 405-500 pounds 17.50. Sows, 180-350 pounds 17.50, and sows 350 pounds and up 16.50.

North Georgia cattle: Price trends not yet established as representative auctions are held in the afternoon. Prices toward the close of last week included good and choice 500-700 pounds yearling steers and heifers at 15.00 to 19.00; commercial 11.75 to 15.00; utility 8.50 to 11.75; and cutters 7.50 to 9.00. Good and choice slaughter calves 11.50 to 18.00; good and choice vealers 15.50 to 21.75; utility and commercial grades 8.75 to 12.75; culls 7.00 to 9.00. Utility cows 8.25 to 10.00; canner and cutter cows 5.50 to 8.25. Utility and commercial bulls 8.50 to 13.00; canner and cutter 7.50 to 9.00. Good and choice stocker and feeder steers and heifers 12.50 to 15.75; common and medium 8.25 to 13.00. Inferior stockers 7.00 to 9.25. Good and choice stocker calves 12.00 to 16.50; common 8.25 to 13.00. Common stocker cows 8.50 to 10.00.

SOUTHEASTERN HOG MARKET (USDA)

THOMASVILLE, Ga., Oct. 12 (AP)—Estimated livestock receipts totaled 500 cattle, 500 calves and 1,000 hogs at major packing plants at Albany, Moultrie, Thomasville, Tifton, Ga., Dothan, Ala., and Jacksonville, Fla.

Hogs: Steady to strong. Medium and choice soft and semihard 180-240 lb. barrows and gilts $20-20.25, as high as $20.50 at two plants, 160-180 lbs. $19-19.50, 140-160 lbs. $16.50-18, 120-140 lbs. $14-15.50, choice 240-270 lbs. $19-19.75 and heavier weights $17.50-19. Medium and choice sows $13-16.50.

Dividends

	Rate	Record	Payable
Extra			
Wisc Bankshares	10c	10-23	11- 7
Increased			
Hancock Oil A&B	15c	11-13	12- 1
Union Bnk of Com Cleve	45c	10-15	10-23
Irregular			
Am Mutual Fund	34c	10-16	10-28
Axe Houghton Fund B	55c	10-16	10-28
Stock			
Columbia Pictures	2½%	10-23	12- 7
Year End			
Am Mutual Fund	16c	10-16	10-28
Regular			
Columbia Pictures	25c	10-22	11- 5
Cuneo Press pf Q	87½c	11- 2	11-16
Minneapolis Gas Q	28½c	10-23	11-10
Sheraton Corp AM Q	15c	10-20	11- 2
Wisc Bankshares S	25c	10-23	11- 7

Q—Quarterly; S—Semiannual.

Atlanta Bank Clearings

Total Monday	$ 92,800,000
Corresponding day	
Decrease	$ 7,200,000
last year	100,000,000

Treasury Statement

WASHINGTON, Oct. 12 (AP)—The position of the Treasury compared with corresponding date a year ago:

OCTOBER 8, 1953	
Cash balance	$ 6,209,569,819
Budget receipts fiscal year, July 1	14,748,992,674
Budget expenditures fiscal year	19,971,888,943
Budget deficit	5,222,896,179
Total debt	272,887,880,605
Gold assets	22,128,482,891
OCTOBER 8, 1952	
Cash balance	$ 8,022,954,120
Budget receipts fiscal year, July 1	14,824,189,338
Budget expenditures fiscal year	19,652,301,337
Budget deficit	4,828,711,998
Total debt	264,811,550,399
Gold assets	23,341,011,055

11%
The common stock of this well established, aggressive Georgia corporation gives a return of about 11% at current price and dividend.
Name .....
Address .....
Phone .....
French & Crawford, Inc.
Stocks—Bonds—Mutual Funds
68 Spring Street, N. W.
AL. 8626 ATLANTA, GA.

Poultry

NORTH GEORGIA LIVE POULTRY (USDA)

Broiler trading at the farms reflected a stronger tone, with prices ½ cents a pound higher in early sales. Supplies were moderate to light, and ran short of needs in some instances. Dressing plants which buy f.o.b. at the plant showed their prices unchanged in early trading and reported supplies running equal to current requirements. In both types of trading, a sizable volume was scheduled to move Monday at undetermined prices.

Prices paid 24 hours ending at 10 a.m. Monday, broilers or fryers of less than 3½ pounds: at farms, 26½ to 27½ cents; f.o.b. plant 27-27½ cents.

TEXAS EASTERN TRANSMISSION CO.
Hancock, Blackstock & Company
Investment Securities
1129-31 Candler Bldg. CYpress 2731 Atlanta, Ga.

Carithers • Wallace • Courtenay
C.W.C
OFFICE OUTFITTERS
17 HOUSTON ST.
FOR EVERYTHING YOU NEED IN OFFICE SUPPLIES—CALL
WA. 9200

Use Journal-Constitution Want Ads

We Invite You to Visit The
FRIENDLY SOUTHERN FEDERAL
FOR
SECURITY—SATISFACTION—SERVICE
FEDERAL SAVINGS AND LOAN INSURANCE CORPORATION — SAFETY OF YOUR SAVINGS — INSURED UP TO $10,000
Current Rate 3% on Savings
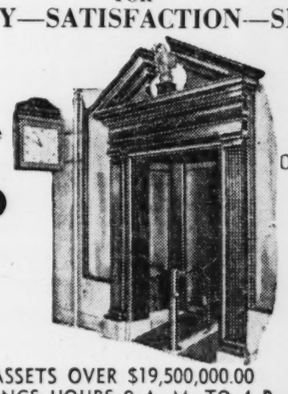
Out-of-Town Savings Solicited
FEDERAL HOME LOAN BANK SYSTEM — MEMBER
ASSETS OVER $19,500,000.00
SAVINGS HOURS 9 A. M. TO 4 P. M.
Savings placed with us by the 10th day of any month earn from the first day of that month
SOUTHERN FEDERAL
SAVINGS & LOAN ASSOCIATION OF ATLANTA, GA.
MAin 1935-6 Established 1936 Ground Floor, Hurt Building
JOHN L. CONNER, President

AT LAST! Medical Science Discovers a Way to Help You
BREAK THE SMOKING HABIT!
Clinical tests on hundreds of smokers prove that with Flavettes, 3 out of 4 can stop smoking altogether or cut down substantially—WITHOUT GAINING WEIGHT!

HERE'S GOOD NEWS for millions who worry—and rightly so—about smoking too much. With the help of this new medical aid—pleasant-flavored tablets called Flavettes—the chances are you can stop smoking entirely or cut down to any extent you wish. Even if you've tried before and failed, you'll be astonished by the results when you use Flavettes.

How to Stop Smoking—with Flavettes!
Keep Flavettes with you at all times. Then—whenever you feel the urge to smoke, take a Flavette instead. As it begins to dissolve in your mouth, your desire to smoke begins to disappear. Day by day, you take fewer Flavettes and finally, in all probability, none at all. Before you know it, you're rid of the tobacco habit!

No Gain In Weight!
When people stop smoking, they usually develop an irresistible desire to eat too much. One of the great advantages of Flavettes is that they curb your tendency to overeat—as well as your craving for tobacco. So you don't have to have any worries about putting on weight when you use Flavettes!

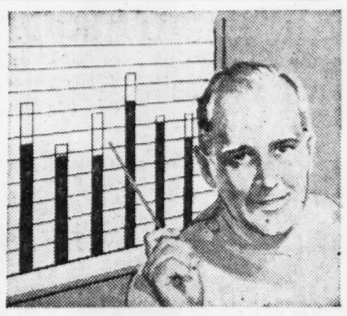

Actual Tests Prove It Works!
Flavettes have proved successful for over 75% of the smokers who used them in medically supervised tests. These were men and women who had tried to quit smoking before and found that will-power alone was not enough. But will-power—*plus Flavettes*—worked!

Harmless—Not Habit-Forming!
Flavettes' unique combination of medicinal ingredients was developed by a prominent physician whose findings have been reported in America's leading medical journals. Flavettes contain no lobeline sulfate or any other harmful drugs; it's the distinctive, lingering *flavor* of Flavettes that *satisfies* your craving for tobacco. It's that simple!

The Amazing Discovery You've Been Reading About!
Flavettes are the remarkable new development which has been reported in leading medical journals, TIME, Pageant, and newspapers across the country.
Today, Flavettes are available at all drug counters for those who really want to cut down or stop smoking entirely, without gaining weight. There is only one Flavettes. Every bottle carries the famous Norwich name and is sold under the Norwich money-back guarantee. Accept no substitutes.

Feel Better!

If your doctor has advised you to stop or cut down on smoking—or if for health reasons of your own, you wish to rid yourself of the smoking habit, Flavettes may well be the answer you've been looking for.

Save Money on Smoking Bills!
The cost of using Flavettes is so little, compared with the cost of using tobacco. And think of the saving, when you've broken the smoking habit entirely!

Start Taking Flavettes Today!
Don't put it off! Now's your chance to break the smoking habit—easily, pleasantly, quickly! Where there's a will—*and Flavettes*—there's a way.

A NORWICH Norwich PRODUCT

If you want to Stop Smoking—reach for Flavettes® *today!*

HAVING BEGINS WITH
SAVING
You can spell saving for yourself even with the coins you are letting slip through your fingers now.
Earn a full two per cent on regular savings and 2½ per cent on Savings Certificates at The Bank of Georgia.
Start having what you want instead of just wishing for it. Start Saving today at The Bank of Georgia.
FREE PARKING AT ALL OFFICES
The Bank of Georgia
Established 1911
Peachtree at Five Points
Gordon at Ashby
Ponce de Leon at Boulevard
MEMBER FEDERAL DEPOSIT INSURANCE CORPORATION

Business Today

COMMERCIAL COMMENT

Georgia Tobacco Crop $79 Million in 1953

By JIM MONTGOMERY

Thirty-six years ago the cotton-craving boll weevil invaded Georgia and other Southern states. Because of this insect's destructive impulses, Cotton Belt farmers turned to growing new crops . . . including tobacco.

Georgia's "miracle crop" underscored its rapid gain of importance in the state this year. Bright-leaf tobacco sales for 1953 at 19 south Georgia markets broke all records, both for pounds sold and money received.

The month-long sale season (July 17-Aug. 24) saw 155,170,266 pounds of the golden harvest move through the Georgia market. Buyers paid $79,923,828.18 for the crop, an average of 51.51 cents a pound.

This represents an increase of 117,256 pounds and $9,064,067.43 over the next biggest year, 1951.

Georgia growers were responsible for 136,788,710 pounds of this year's total, while out-of-state tobacco men moved 18,381,556 pounds through Georgia markets.

The Statesboro market led all others in the total number of pounds sold, with 18,585,640. The top average price, however, was paid at the Douglas market—55.67 cents a pound.

The increasing monetary and productive importance of Georgia's tobacco crop is highlighted by a comparison of the 1953 figures with those of 21 years ago, as furnished by the Georgia Department of Agriculture.

In 1932 the farmers were paid $1,267,211.07 for 12,171,179 pounds of tobacco, an average price of 10.41 cents a pound.

$1,285,778 in U. S. Contracts for Georgia

Nineteen Georgia prime contractors in nine of the state's cities are sharing $1,285,778 in current government contracts, according to the Atlanta regional office of the U. S. Department of Labor.

Atlanta businesses lead with eight contracts, three are in Savannah, two in LaGrange and one each in Albany, Baxley, Quitman, Richland, Statham and Winder. The amount awarded a fourth Savannah firm was indefinite.

The largest contract, $505,698, was awarded to the Westinghouse Electric Corp. in Atlanta for fan units.

Manufacturers See Clear Sailing

Southeastern manufacturers now see "clear sailing" ahead in the manufacture of their products so far as government controls are concerned.

A recent Washington announcement that remaining controls on nickel and nickel-bearing stainless steel, two major commodities used in the region, will be removed, should serve as a "great impetus" to manufacturing operations in the area, the regional office of the U. S. Department of Commerce predicted.

Nickel will be freed Nov. 1, and controls on nickel-bearing stainless steel are expected to follow shortly. The burden of filing various government forms will also be relieved.

Accountants for Ex-Winecoff Owners Awarded $26,860

An Atlanta firm of accountants has been awarded a verdict of $26,860, one of the largest in the history of the civil court of Fulton County, in a suit against Mr. and Mrs. W. H. Irwin, former owners of the onetime Winecoff Hotel.

A jury in the court of Judge Paul S. Etheridge made the award after hearing a full week of testimony. Judge Etheridge said it was the largest verdict in his five years on the Civil Court bench.

A jury found in favor of the accounting firm of Young, Garber & Troy, and another accountant, L. L. Stapleton, holding they helped the Irwins reduce a federal tax bill from $493,000 to $143,000.

The firm contended it was promised 7½ per cent of any savings it could make in the final settlement of the $493,000 bill which was sent the Irwins in September, 1946.

Two years later, in 1948, the government reassessed its claim against the Irwins, placing it at $365,000 for the years 1919-1945.

About that time the accounting firm withdrew, claiming the Irwins would not cooperate in obtaining necessary records for an accounting.

When the government, represented by former Asst. Atty. Gen. T. Lamar Caudle, finally settled in 1951 for $143,000, the accountants brought the suit seeking a share in the savings from the original tax bill.

Supreme Court Skips Review of Linen Stock Suit

The U. S. Supreme Court yesterday refused to review a lawsuit involving $4,000,000 in stock in an Atlanta linen supply firm.

The suit was brought by Mrs. Odile V. Hubert Tucker of New Orleans to obtain possession of some 488,000 shares of stock in the National Linen Service Corporation.

She claimed the stock had been wrongfully diverted to the Atlanta company from Crescent City Laundries, Inc., when National Linen absorbed Crescent in 1932.

WEATHER

ATLANTA—One year ago today, Oct. 14, 1952: High 78; Low 51.

SUN AND MOON FOR TODAY
Sun rises 6:41 a.m.; sets 6:07 p.m.
Moon rises 11:07 a.m.; sets 8:49 p.m.

TIDES (SAVANNAH RIVER ENT.)
10:56 a.m.: High 7.4; 11:11 p.m.: High 6.4
4:47 a.m.: Low 1.0; 5:43 p.m.: Low 1.5.

WASHINGTON, Oct. 12. (AP)—Weather Bureau report of temperature and rainfall for the 24 hours ended 8 p.m. in the principal cotton-growing areas and elsewhere:

	H.	L.	R.		H.	L.	R.
Alpena	53	42	.00	L. Angles	72	61	.00
Amarillo	83	51	.00	Louisville	76	51	.00
Asheville	78	37	.00	Memphis	85	52	.00
Atl. City	65	56	.00	Meridian	90	49	.00
Birmghm	90	50	.00	Miami	79	68	.01
Boston	62	49	.07	Min.-St.P	68	46	.00
Buffalo	57	43	.00	Mobile	87	60	.00
Burl'gtn	52	41	.03	Montgmry	88	53	.00
Cape Hat	77	57	.00	Montreal	53	41	.00
Charlotte	86	51	.00	N.Orlns	86	58	.00
Chat'nga	86	43	.00	New York	69	56	.00
Chicago	66	54	.00	Norfolk	77	52	.00
Clevelnd	67	53	.00	Philadph	71	52	.00
Dallas	90	62	.00	Phoenix	87	62	.00
D. Moins	70	46	.00	Pittsburgh	65	47	.00
Detroit	61	46	.00	Prtland	60	45	.00
Duluth	52	45	.00	Richmond	73	52	.00
Fresno	79	49	.00	St. Louis	74	49	.00
Galvestn	84	73	.00	S. Anton.	86	58	.00
Houston	85	63	.00	SanFran.	65	46	.00
Ind'aplis	69	50	.00	Savannah	84	57	.00
Jacksnvle	84	55	.00	Seattle	62	40	.00
Kan. City	76	52	.00	Tampa	83	57	.00
Key West	83	64	.00	Wash'gtn	70	51	.00
Knoxville	84	55	.00	Wilm'gtn	83	55	.00
L. Rock	86	50	.00				

MAGAZINE EDITOR
H. McKinley Conway Jr.

Trade Organ Slated Here

The how's, why's and wherefore's of industrial expansion—sought by almost every community in the nation to boost local prosperity—have given rise to a new national magazine with headquarters in Atlanta.

Called "Industrial Development," the new magazine will begin publication in January, and will be devoted to area analysis and business site selection.

The publication will be edited by H. McKinley Conway Jr. of Atlanta. He is a director of the Southern Association of Science and Industry and edits the Journal of Southern Research and the Southern Industrial directory.

Wholesaler In Squeeze, Parker Says

ATLANTIC CITY, N.J., Oct. 12 (AP)—William A. Parker of Atlanta, Ga., president of the National Wholesale Hardware Association, said today, wholesalers are caught in a "profit squeeze" between inflated costs and inflated volume.

"This has resulted in a shrinkage in hardware wholesalers' net income before taxes," Parker reported to the association's annual convention. "This net-before-tax figure was just 4 per cent this last year, and it would not require any great decline in volume to shrink this net figure even further, possibly to the danger point, or even to the vanishing point."

Parker said it is now "generally expected" that business will "turn down a few points." But he said "there seems to be no general feeling that there is cause for great alarm about it."

He recalled that "in spite of the uncertainty that existed at this time a year ago, the fact remains that business volume during the first three quarters of 1953 has run somewhat ahead of 1952. . . ."

Parker spoke at the convention's opening session. The meeting is one of several being held here in conjunction with a four-day convention of the American Hardware Manufacturers Association.

Reinforced plastic tanks for storing oil and fresh water are being installed experimentally on five Navy mine sweepers. They resist corrosion and are as much as 40 per cent lighter than metal tanks.

FOR SALE
$49,750.00—10-unit furnished apartment house. Hunt Street, just off Ponce de Leon Ave. Annual rental $10,200.00.
THE GARLINGTON CO.
Brokers
200 P'tree Arcade MA. 6213

Business In Brief

The Atlanta Chapter of the National Association of Cost Accountants will hold the first of a series of five forum discussion meetings at 6 p.m. tonight at Herren's Restaurant. The general topic for the meeting is, "Fixed Asset Accounting—Today's Handling of Tomorrow's Cost." Gilbert E. Purvis, treasurer of Atlantic Steel Co., will lead the group in a discussion on, "Capitalization of Long Life Outlays."

DOWNING HONORED

James C. Downing of Atlanta was named honorary president of the National Used Car Dealers Association at the group's seventh annual convention, which was held recently in Biloxi, Miss. A used car dealer here for eight years, Downing is a former president and board chairman of NUCDA.

STATISTICIAN HONORED

Dr. John P. Gill, director of research and chairman of the Concentration of Economic Statistics at the School of Business Administration of the Atlanta Division, University of Georgia, was honored recently when his article, "The Use of Statistical Indicators by Credit Executives," was printed in the Credit Management Year Book for 1953-54. The year book is published by the Credit Management Division of the National Retail Dry Goods Association of New York.

TRUCK LEASING FIRM

Reo Truck Leasing, Inc., wholly owned subsidiary of Reo Motors, Inc., has announced plans to open a regional leasing office in Atlanta "in the near future." The company has opened regional branches in 19 major cities in the U.S. and Canada since its formation early in the year.

REFRIGERATOR DISTRIBUTOR

The Universal Sales Co., a division of the Southern Corp., 2140 Peachtree Rd., Atlanta, has been named distributor for the consumer line of the Jordon Refrigerator Co. The local concern will handle upright home freezers, room air conditioners and portable dehumidifiers for Jordon.

Transport Group Elects Atlantan

George E. Boulineau of Atlanta has been elected a regional vice-president of the National Defense Transportation Association at a meeting in Louisville, Ky.

E. G. Plowman of Pittsburgh was elected president.

STOCKS and BONDS
J. W. TINDALL & COMPANY
1146-1150 Citizens & Southern Building
WAlnut 0720

GORDON FOODS
• BOUGHT • SOLD • QUOTED
CLEMENT A. EVANS & COMPANY
INCORPORATED
INVESTMENT SECURITIES
FIRST NATIONAL BANK BUILDING TELEPHONE MAIN 1921
ATLANTA
AUGUSTA COLUMBUS MACON SAVANNAH

ACCOUNTS INSURED UP TO $10,000
Never Less Than
3%
Since Organized in 1929
LEGAL FOR TRUST FUNDS
Out-of-Town Accounts Welcomed
Chas. V. Minor, President
HOME BUILDING & LOAN ASS'N
GROUND FLOOR PALMER BLDG.
33 Forsyth St., N. W. MA. 9932
Atlanta 3, Ga.
"Serving Our Community Since '29"

ESTABLISHED 1894
Citizens & Southern National Bank
Capital Stock
Bought—Sold—Quoted
The Robinson-Humphrey Company, Inc.
RHODES-HAVERTY BLDG. ATLANTA 1, GEORGIA
WALNUT 0316 LONG DISTANCE 421

IVAN ALLEN CO.
29 Pryor St., N. E.
CLUBS • CHURCHES • SHOPS
budget-priced card duplicator
PRINT-O-MATIC
$15.75
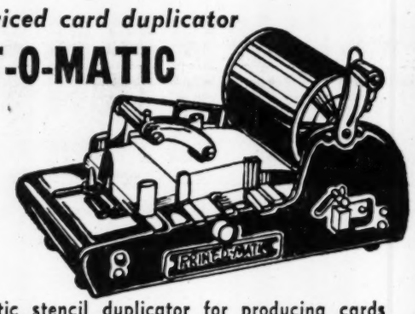
An automatic stencil duplicator for producing cards from 3x5 to 4x6, including Post Cards. Grand for getting those announcements out easily and quickly. Sturdy, modern design. Prints up to 2,000 post cards per hour—clear, legible copies every time. Complete with supplies and instructions. No. A-2.

get professional
looking postcards with
PRE-CUT STENCILS
30 different designs applicable to hundreds of businesses, lodges, societies. Simply type in the printed matter and you'll have attractive announcements in a jiffy. Finest quality stencils in sealed envelopes.
50c for two of one design.

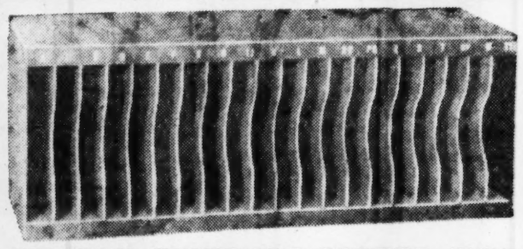
MODERN ENVELOPE SORTER $7.50
Speed up mail distribution with this modern sorter. Built of sturdy Masonite with Walnut finish. Partitions of die-cut Tekwood. Felt pads on botton. Dimensions 6" high, 17⅝" wide, 7" deep. Each compartment 4⅜" high, ¾" wide, 6⅞" deep. Indexed 20 A to Z. No. 750.

KWIKEE glue pen
Ideal for insurance endorsements, photo albums, scrapbooks. Puts a spot of glue where you want it. Can't leak, clog or dry up.

$1.00
Dispenser plus two glue reservoirs $1.00
Extra reservoirs .49
Also: Augusta • Gainesville • Macon • Rome
CALL MR. AMCO
WA. 0800

9x12 DOMESTIC RUG
Steam Cleaned and Sized
7.50
World's Finest Rug Cleaning
Kills Germs—Exclusive by Atlanta FLOORMASTER, VE. 4019, AT. 2032, 3277, 5962. Nites and Sunday, CH. 7176.

NO PREFERRED STOCKHOLDERS
At Standard Federal, all savers receive the maximum dividend. There are no preferred inside or outside stockholders. This mutual ownership makes possible a better-than-average return to the thousands of people who save here.
current dividend 3%
Assets Over $20,000,000
ACCOUNTS OPENED AND SERVICED BY MAIL
STANDARD FEDERAL SAVINGS AND LOAN ASS'N
48 Broad St., N. W., Grant Bldg.
J. L. R. Boyd, Sec'y and Atty.

STATE COUNTY and MUNICIPAL BONDS
TRUST COMPANY OF GEORGIA
BOND DEPARTMENT
WAlnut-1671

Statement of Condition

AS OF SEPTEMBER 30, 1953

RESOURCES

CASH		
In Our Vaults		$ 3,981,725.16
Checks in Process of Collection		35,083,974.80
On Deposit in Federal Reserve and Other Banks		62,319,363.55
Total Cash Position		$101,385,063.51
SECURITIES		
U. S. Government Bonds		$ 87,268,122.90
State, County and Municipal Bonds		16,542,987.16
Other Securities		7,021,742.34
Total Securities		$110,832,852.40
LOANS		
Loans Payable on Demand		$ 19,661,328.47
Time Loans to Individuals and Businesses		89,205,097.50
Home Loans and Other Real Estate Loans		15,628,276.49
Installment Loans to Individuals and Businesses		44,240,424.57
Total Loans		$168,735,127.03
Less Reserve		2,360,958.91
Net Total Loans		$166,374,168.12
FIXED ASSETS		
Bank Buildings	$6,674,714.17	
Less Depreciation	2,049,906.32	$ 4,624,807.85
Bank Equipment	$2,304,684.08	
Less Depreciation	941,973.35	1,362,710.73
Other Real Estate		71,421.55
Total Fixed Assets		$ 6,058,940.13
OTHER RESOURCES		
Interest Received and Other Resources		$ 872,695.41
Total Other Resources		$ 872,695.41
Total Resources		$385,523,719.57

OBLIGATIONS

TO OUR DEPOSITORS	
Checking Accounts	$229,413,858.54
Savings Accounts	47,293,259.85
Savings Certificates	3,167,000.00
U. S. Government	13,301,859.11
Correspondent Banks	65,379,591.41
Total Obligations to Depositors	$358,555,568.91
TO OTHERS	
Taxes (Accrued Federal Income)	$ 1,032,518.28
Expenses (Accrued)	673,912.68
Unearned Interest	3,364,208.64
Dividends Declared but Unpaid	175,000.00
Other Liabilities	68,049.36
Total Obligations to Others	$ 5,313,688.96
TO OUR STOCKHOLDERS	
Capital	$ 7,000,000.00
Surplus	10,000,000.00
Undivided Profits	2,082,793.06
Reserves	2,571,668.64
Total Obligations to Stockholders	$ 21,654,461.70
Total Obligations	$385,523,719.57

the CITIZENS & SOUTHERN National Bank
ATHENS • ATLANTA • AUGUSTA • MACON • SAVANNAH • VALDOSTA

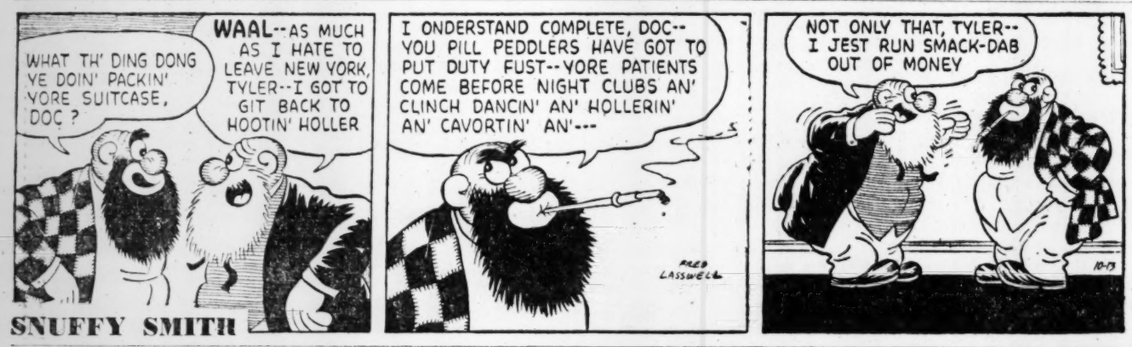

(ADVERTISEMENT)

(ADVERTISEMENT)

The Pastor's Study

Think of Child If Parents Err

By ROBERT B. GIFFEN

DEAR MR. GIFFEN: How can one make legitimate an illegitimate baby?—MR. H.

Dear Mr. H.: Right at the beginning, let us get a couple of things straight. It has been pointed out, but not often enough, that "there are no illegitimate babies, but only illegitimate parents."

The legal process is by marriage or by adoption through a court, or both, and your lawyer can advise you how to proceed in your special situation.

Babies conceived out of wedlock are the victims of the selfishness of adults, and therefore adults owe them special consideration.

Our Lord was not harsh with the sins of love, but much more severe with the sins of pride and complacency. I believe that we can infer much from what He said, and from what He is not reported to have said. But His principles are to be applied in every instance according to the facts in that case. Will the child best be protected by the unwilling parents' marriage? Will the child best be protected by adoption into a home where childless parents have long and unsuccessfully wished for children? Should foster home care be provided until the natural mother is able to assume her place by the child's side?

These are questions for skilled, responsible counsel.

Ollie Reeves

A Rhyme a Day

"Farming hazards have discouraged many young people with the result that our population continues to center more and more in the cities."—Trade magazine excerpt.

The urge to get back to the land . . . to those wide-open spaces . . . is not too hard to understand . . . for in a lot of cases . . . the city folks come from the farm . . . and have a secret yearning . . . for old familiar scenes that warm . . . the heart at every turning.

They have a sentimental streak . . . for happy scenes of childhood . . . the wooded hills, the crystal creek . . . that ambled through the wildwood . . . the well grandfather dug way back . . . when he and grandma married . . . and built that simple little shack . . . where, for so long, they tarried.

Their great ambition was to give . . . their kids an education . . . so they could move somewhere and live . . . without the aggravation . . . of drawing water, chopping wood . . . and wet-nursing the cattle . . . they'd tried it and they understand . . . that farming was a battle.

Whenever I begin to "yearn" . . . I take a double-jointed . . . and solemn oath I'll not return . . . and have them disappointed.

HOW TO KEEP WELL

By DR. THEODORE R. VanDELLEN

Mild Heart Attack Can Be a Blessing

Coronary thrombosis continues to be the most notorious of all heart attacks. It has been in the limelight so often that chest pain has become synonymous with heart disease.

We know that this is not necessarily true but we need not sit around and guess because means are available for detecting even minor coronary attacks.

To understand coronary thrombosis it is necessary to know something about the coronary arteries. These vessels are the first two branches off the main artery (aorta) as it leaves the the heart. Their principal duty is to supply the heart muscle with oxygen and nutriment.

When the old ticker beats fast the demand for blood is greater and the coronary vessels dilate to increase the flow. They usually continue to work efficiently in this way until attacked by the No. 1 disease of the arteries, arteriosclerosis. In time they become harder and narrower and ultimately the day comes when their quota of blood cannot be delivered should the heart rate be increased by exertion or excitement.

When this occurs, the muscle puts up a howl, which is interpreted as chest pain. The individual stops what he is doing, the rate slows down, and pain disappears.

The mild or moderately severe attack may be a blessing in disguise. It serves as a warning to the afflicted person that he ought to take stock of his way of life to determine what factors are contributing toward stress and strain.

FRED ASTAIRE TEACHER TRAINEES NEEDED

Employed people 21-31—here's your opportunity to learn all the latest dances. Train part-time and at the same time prepare yourself for a high paying, glamorous position. Dance sessions in the evenings.

Phone AL. 1611 for Appointment
Miss Ross

FRED ASTAIRE STUDIOS
104½ Forsyth St., N. W.

America's Latest EYE GLASS SENSATION

100 STYLES, SHAPES and COLORS: For Men, For Women, For Children

"The NANETTE." Once again King brings you the latest in eye fashion styling. The Nanette with its two-tone shades available in many colors and highlighted with filigreed 12K. Gold Filled Trim is the latest creation of top-flight designers. Best of all, complete with the lenses you may require. They are yours for the amazingly low price of $8.98. YOU JUST CAN'T PAY MORE!

ARE YOU WASTING MONEY ON "EXPENSIVE" GLASSES? Just because glasses may have cost you a lot of money doesn't make them better and, in many cases, not even as good. Stop paying for fancy location and high overhead. Be thrifty. Buy direct from the manufacturer and save. Remember, ALL glasses at King, complete with lenses you need, are only $8.98. (Bifocals, if desired, $4.98 additional.)

Oculists' Prescriptions also filled at same price. Your prescription promptly filled.

REPAIRS

Broken lenses duplicated, frames repaired and replaced. Lowest prices!

We couldn't make them better if we charged $18. Our price now, only

$8.98 COMPLETE WITH FRAMES AND LENSES

Prescription Sunglasses at same low price

You Can't Pay More

$1,000 REWARD! We will pay $1,000.00 to anyone who can purchase glasses here for more than the price quoted in this advertisement. Bonded Offer Guaranteed by 2 Leading London, Eng. Insurance Companies.

No Appointment Needed!

KING Optical Co.

SUITE 323, VOLUNTEER BLDG.
66 Luckie St.—Broad & Luckie Sts.
Hours: 9 a. m. to 5 p. m. Daily
Open Nights by Appointment
Phone: AL. 3125

Branches in Many Principal Cities of U. S. and Canada—Founded 1904

NO SWITCHING! NO EXTRAS
NO APPOINTMENT NEEDED!

NOW... SIT DOWN *and* REST WHILE YOU IRON!

WITH AN Ironrite AUTOMATIC IRONER

With an Ironrite you can

- iron any size article, large or small, without folding
- iron pleats, ruffles, tucks, and gathers more easily than by hand ironing
- cut total ironing time by 2/3
- cut *work* of ironing by 9/10

Here's your chance to try for yourself how easy automatic ironing is on a beautiful Ironrite *automatic* Ironer. It will be the thrill of the year when you see how Ironrite has so completely ended the drudgery of old-fashioned hand ironing!

This amazing machine is completely different from all other automatic ironers. It has TWO completely usable open ends plus twin Do-all ironing points . . . *two advantages which make it the ironer that irons anything you can wash!* There's never a garment left over that must be finished by hand ironing when you iron the Ironrite way.

Ironrite PORTABLE

$189.95 EASY TERMS

Standard Models Also Available

OUR TRIAL PURCHASE PLAN IS A SIMPLE ONE:

Buy an Ironrite — Standard model or Portable. Try it in your own home for ten days. If you're not entirely satisfied, your money will be cheerfully refunded.

FOR *Dependable* ELECTRICAL APPLIANCES

...GEORGIA POWER

TODAY'S CROSSWORD PUZZLE

Solution to Yesterday's Puzzle

ACROSS

1 Enfold.
5 Aquatic bird.
9 Thrall.
14 To the point aimed at.
15 Book leaf.
16 Daises.
17 Jug.
18 Excessive.
20 Leased.
22 Books.
23 Finished.
24 Tips.
26 Scorch.
28 Installs.
32 Those who prattle.
37 Footwear.
38 Illumination unit.
39 Free from bacteria.
41 Ventilate.
42 Matures.
44 Timely.
46 Nuisances.
48 Simpletons.
49 Makes up for.
52 Pressed.
56 Spiral-shelled mollusk.
59 Painter's size.
60 Not pertinent.
63 Lacerated.
64 Thick.
65 Ostrichlike bird.
66 Greek goddess of discord.
67 Hits hard: var.
68 Nothing: Fr.
69 Stains.

DOWN

1 In what place?
2 Second-growth crop.
3 Correct.
4 Boldest.
5 Hastened.
6 Increase.
7 Past.
8 Audacity: slang.
9 Sap spouts.
10 Flowering water plants.
11 Masculine name.
12 Climbing plant.
13 Devours.
19 Evergreen shrub.
21 Revises.
24 Harmonize.
25 Body of noblemen.
27 Woven snares.
29 Melville character.
30 Work hard.
31 Withered.
32 Loud peal.
33 Enormous.
34 Chopping tools.
35 Ascends.
36 Wild plum.
40 Follow.
43 Most trite.
45 Charged with gas.
47 Long scarves.
50 Undivided.
51 At no time.
53 Renown.
54 Uncanny.
55 Attire.
56 Assists.
57 Concoct.
58 Ital. river.
59 Stupefy.
61 Friend: Fr.
62 Born.

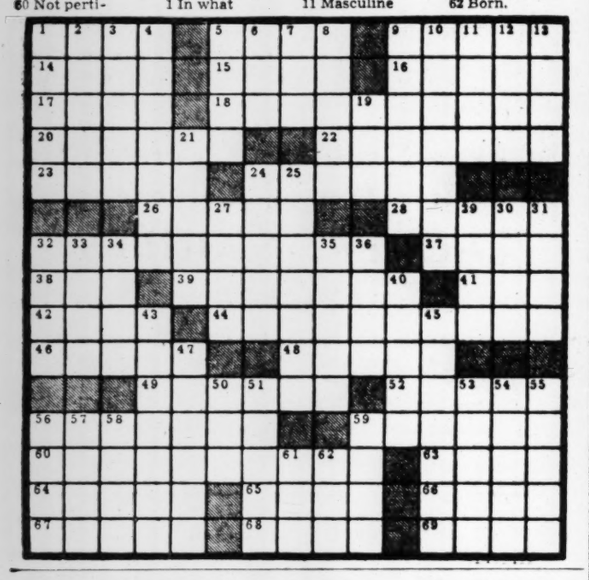

YOUR MIND'S MIRROR

By JOSEPH WHITNEY

Are high school students too old to cry?

Answer: Yes, they are if they use crying to get their own way, or if they give way to emotional outbursts over failures and disappointments. Most high school students have developed sufficient self-control to suppress crying in spite of an occasional desire to "let go." Frequent outbursts indicate emotional insecurity and while most youngsters outgrow it, wise psychological counseling will help them over the rough spots and aid them in developing a greater degree of maturity.

Goren ON Bridge

BY CHARLES GOREN

Both vulnerable. South deals.

NORTH
♠ J 5 4 3
♥ Q J 9 4
♦ None
♣ J 8 4 3 2

WEST	EAST
♠ 8 7	♠ Q 9 6
♥ 6 5 2	♥ A 8 7
♦ Q 10 9 5 4	♦ J 8 7 6 2
♣ Q 10 9	♣ 7 5

SOUTH
♠ A K 10 2
♥ K 10 3
♦ A K 3
♣ A K 6

The bidding:

South	West	North	East
2 no trump	Pass	3 clubs	Pass
3 spades	Pass	4 spades	Pass
6 spades	Pass	Pass	Pass

Opening lead: Five of Diamonds.

The final contract was six spades. On an examination of the combined holding, it becomes apparent that the slam contract is not a sound one. The odds are very heavily against fulfilment. In the first place, there is an inevitable heart loser. After which, there is the queen of trumps to worry about, not to mention the distribution of the adverse trumps and the little matter of handling the odd club. But in the actual bidding, it is rather difficult to avoid reaching the slam. This is apt to be the case on hands in which there is such a distinct duplication of values as is the case in the diamond situation where South's ace-king are duplicated by North's void. North's response of three clubs was not conventional but was made specifically for the purpose of affording South the opportunity to show a major suit if he happened to have one, the void in diamonds militating somewhat against a final no trump contract.

The five of diamonds was opened, and declarer was called upon to time his sequence of plays perfectly in order to fulfill this perilous contract. The diamond ruff must not be taken now because it will be required for the purposes of entry into dummy later in the play. The first trick was won with the king in the closed hand and a high trump led just for luck. The three of hearts was then led to the nine in dummy. East actually took the trick and returned a club. Declarer won and overtook the ten of hearts with the jack to try the spade finesse. This succeeded and the remaining trump was drawn. The king of hearts was then cashed, dummy entered with a diamond ruff and the losing club discarded on the established heart.

Note that if the diamond is ruffed in dummy early, East will refuse to take his ace of hearts till the third round, and declarer will have no entry to dummy in the end play to cash the long heart.

TOMORROW'S PROBLEM

As North you hold:

♠ Q 7 5 4 ♥ J ♦ Q 8 6 3 ♣ 9 7 5 2

South	West	North	East
1 spade	2 hearts	Pass	Pass
Double	Pass	?	

What action do you take?

3-D X-Rays Shown

SYDNEY.—Three-dimensional X-ray pictures are being shown at Sydney's Royal Prince Alfred Hospital. The 8-inch X-ray photos are projected on an 8-foot screen, through use of a stereoscopic form of 3-D, enabling a group of Australian doctors to observe details of the X-rays at one time.

SWEETENS BREATH

Pure bicarbonate of soda (baking soda) makes a refreshing, economical mouthwash and gargle. Leaves breath sweet, mouth fresh. Arm & Hammer Baking Soda is pure bicarbonate of soda.

YOUR HOUSEHOLD TREASURE

Down-to-Earth rail fares with Down-to-Earth travel comfort

NOW made possible by UNION PACIFIC'S

HALF-FARE FAMILY TRAVEL PLAN

Save Money.. by boarding any Union Pacific train ANY MONDAY TUESDAY WEDNESDAY

One Parent pays full one-way fare

The other parent and children under 22 pay HALF-FARE.. Children under 5 ride free

BUY AND USE IT FOR THE RETURN TRIP, TOO!

Here's a real opportunity for the family to make an economical trip. Or—the husband can take his wife on a business trip for one-and-one-half rail fare.

Check the advantages of this half-fare rail travel plan.

1. Good on all Union Pacific trains, *including the Streamliners.*
2. Restful travel in spacious Pullman accommodations or deep-cushioned, reclining Coach seats.
3. Plenty of room to roam around. You're not confined to your seat.
4. Meals of your own selecting, *freshly prepared* in the dining-car kitchen.
5. Inviting Club and Lounge cars for refreshments and congenial companionship.
6. Eye-level scenery through large "picture" windows.
7. Stop-over visits at many interesting points along the Union Pacific at no extra rail fare.
8. A baggage allowance of 300 pounds per family group as compared to the airline allowance of 40 pounds per person.

Ask any Union Pacific representative, your ticket or travel agent, to arrange your trip so as to board a westbound Union Pacific-North Western train at Chicago, or Union Pacific-Wabash train at St. Louis, on any MONDAY, TUESDAY or WEDNESDAY.

Go by rail—by Union Pacific—and save money.

THE HALF-FARE FAMILY TRAVEL PLAN APPLIES IN PULLMANS and COACHES

IN COACHES THE HALF-FARE PLAN BECOMES EFFECTIVE OCT. 19

For information, reservations and tickets

1432 Healey Bldg., Atlanta 3, Ga.
Phone LAmar 6261

UNION PACIFIC RAILROAD

PROBLEMS PERISH When you use Journal-Constitution WANT ADS WA. 6823

MAKE WORK EASIER!

A help on the job

Don't let hours drag.
Chew Wrigley's Spearmint Gum.
Gives you a nice little lift.
Helps work go smoother, easier.

enjoy what you're doing ...enjoy pleasant chewing

WRIGLEY'S SPEARMINT CHEWING GUM

Refreshing! • Delicious!

AH391

Army Jails 'Drowned' AWOL---Cost $30,000

FT. CAMPBELL, Ky., Oct. 12—Pvt. Olen Mowdy, upon whom the Army says it has spent more than $30,000, was confined in the stockade here today.

Mowdy arrived under guard from Portland, Ore.

The soldier disappeared from Ft. Campbell Aug. 7 and was believed drowned. A battalion of soldiers, aided by aircraft, searched for his body around Kentucky Lake.

Army spokesmen estimated the "rescue" operations cost about $30,000.

But Mowdy wasn't in the lake. He turned up in Oklahoma City, posing, the Army said, as an orphaned football star in search of a team. Several coaches were interested until they found out he was an AWOL soldier.

The Army sent two guards to Oklahoma City to return Mowdy to Ft. Campbell, but he eluded them by jumping train at Oak Grove, Ark. Then he went to Portland to visit his mother. She turned him in.

Ft. Campbell authorities said his trial date has not been set. They

(ADVERTISEMENT)
GOOD-BYE CORNS
Enjoy quick relief and speedily remove aching corns with thin, cushioning Dr. Scholl's Zino-pads. Cost but a trifle.
Dr Scholl's Zino-pads

Associated Press Wirephoto

INJURED LONGSHOREMAN AIDED AFTER BRAWL
Dock Workers Assist Vincent Mandano Whose Foot Was Crushed

U.S., Germany Arrange Exchange on Housing

By CLIFTON DANIEL
New York Times News Service, Special to The Atlanta Constitution

BONN, Oct. 12 — Plittersdorf, the housing project for United States government employes near Bonn, once described as "Westchester on the Rhine," soon will cease to be an all-American community.

Negotiations are under way to rent 100 apartments in the project to Germans in exchange for an equal number of dwellings for U.S. consular employees to be provided by the West German government in Hamburg, Duesseldorf and Stuttgart.

German families will begin moving into the U.S. settlement about Nov. 1. Twenty-five units will be available then and 75 more next July.

Those units, two and three-bedroom flats in small apartment houses, have become available to outsiders as a result of the recent reductions in the staff of the U.S. high commissioner in Germany. That staff will be cut even more when the Allied occupation of West Germany formally ends and the Bonn peace contract with the Western Allies takes effect.

Space also has become available in the high commissioner's office building, the vast structure on stilts above the Rhine on the outskirts of Bad Godesberg. German agencies are now occupying 16,500 square feet there. In addition 15,000 square feet will be ready for transfer about Dec. 1.

Also as a result of reductions in the force the United States has been able to release all houses requisitioned in the Bonn area and soon will be able to release those everywhere else in West Germany except Hamburg. The Hotel Godesberger Hof in Bad Godesberg, which has been used for transients since 1949, will be "derequisitioned" after Dec. 1.

As a result of the housing exchange agreement, which is all but completed and signed, the U.S. government will forego the construction of about $1,190,000 worth of housing in various German cities.

Smathers To Speak

COLUMBIA, S. C., Oct. 12 (INS)—Sen. George Smathers (D-Fla.) will be principal speaker tomorrow at the Carolinas District convention of the Kiwanis Club at Columbia. More than 700 delegates are attending the three-day session.

(ADVERTISEMENT)
Fiery, Smarting Itch
of Common Skin Rashes
Don't stand such torment another hour! Just smooth Resinol Ointment on your irritated skin at once. See how quickly its medically proven ingredients in lanolin bring blissful, long-lasting relief.

for correct time day or nite call
WAlnut 8550
compliments
The Fulton National Bank

USE WANT ADS—WALNUT 6823

11 Pc. REGULAR $14.95 TWIN LENS REFLEX
Flash CAMERA OUTFIT
FOR SEE FOR EXACT PICTURE YOU'LL GET
USE WITH OR WITHOUT FLASH—DAY OR NIGHT
$9.88 No Charge For Credit
39¢ DOWN 39¢ WEEK
Takes Black-and-White or Color Shots—Indoors or Out
Frees What You Get
• ZIPPER GADGET BAG • REFLEX FLASH CAMERA • 4 G.I. JUMBO FLASH BULBS • SYNCHRONIZED FLASH UNIT • 1 ROLL ANSCO 620 FILM • 1 INSTRUCTION BOOK • 2 PHOTO FLASH BATTERIES
Professional Type GADGET BAG holds everything
IT'S O.K. TO OWE KAY!
KAY JEWELERS
3 PEACHTREE STREET
36 BROAD STREET
Opposite Peachtree Arcade
Cor. Alabama (Opposite Rich's)
Satisfaction Guaranteed or Your Money Cheerfully Refunded

WORLD'S LARGEST SELLER AT 10¢
St. Joseph ASPIRIN
SAVE MORE-BUY 200 TABLETS 79¢

200 Dock Men Battle Police in Brooklyn; 13 Seized After Street Chase; 3 Injured

By A. H. RASKIN
New York Times News Service
Special to The Atlanta Constitution

NEW YORK, Oct. 12 — Two hundred followers of Anthony (Tough Tony) Anastasia, union boss of the Brooklyn docks, fought three pitched battles with police today as a rival union ran longshoremen through an Anastasia-imposed blockade to unload a strikebound freighter.

Thirteen members of Anastasia's International Longshoremen's Assn., including his brother Gerardo, were taken into custody tonight after policemen with drawn guns chased them through a crowded street in south Brooklyn.

MINOR INJURIES

Three other ILA men went to the hospital with minor injuries; two members of the new dock union set up by the American Federation of Labor were treated at the scene for cuts and bruises; a police car was rammed and two trucks full of AFL unionists were pelted with stones, bricks and bottles.

It was the first major outbreak of violence since the AFL expelled the ILA three weeks ago for failing to rid itself of gang domination, and established a new union of the same name to drive it from the wharves.

There were strong indications tonight that the trouble would be renewed tomorrow and that it might spread to other piers. An even grimmer note entered the situation as the police broadcast a 13-state alarm for information about a key member of the new union, who disappeared two weeks ago while working on a pier controlled by Albert Ackalitis, an ex-convict and powerful figure in the ILA.

ASSISTANT BOSS

The missing man is Michael Brogan, 9-year-old assistant hiring boss on Pier 32 of the Moore-McCormick lines. An open supporter of the AFL, Brogan had been under intense pressure from Ackalitis' henchmen to sign a loyalty pledge to the ILA.

He was last seen working in the hold of the freighter Mormacreed early on the morning of Sept. 30. The ship sailed later that day for Rio de Janeiro, Brazil, where it is scheduled to arrive Wednesday. Brogan's street clothes were found in his locker and he had not punched out his timecard.

A spokesman for the New York City Anti-Crime Committee, which was notified of the disappearance by friends of the missing man, expressed fear that Brogan's body might be found buried under cargo in the hold of the freighter.

The clash between the Anastasia adherents and the police took place outside the Breakwater Pier in the Eirie Basin, at which the Isthmian line freighter Steel Vender has been tied up for five days, waiting to unload her cargo of canned Hawaiian pineapple.

FLY KLM—FIRST WITH THE FINEST!
ALL FLIGHTS TO EUROPE BY
THE Royal SUPER Constellation
... largest, fastest, most luxurious airliner. First or Tourist Class.
See YOUR TRAVEL AGENT or call KLM Royal Dutch Airlines, 308 N. E. 1st St. Miami. Telephone Miami 64-2679
WORLD'S FIRST AIRLINE
KLM ROYAL DUTCH AIRLINES

RENT A WASHER . . .
And OWN IT, TOO . . .
That's Exactly What We Mean
Just select one of our USED MAYTAG WASHERS. You pay only $6.47. We deliver it to your home and you're ready for your first wash.
As Rent Payments come due, just continue to pay $6.47 monthly until the MAYTAG IS YOURS.
Come in Today
Maytag SALES & SERVICE CO.
938 Gordon St., S. W.
RA. 4192

Campbell sees BETTER LIVING ahead for YOU!
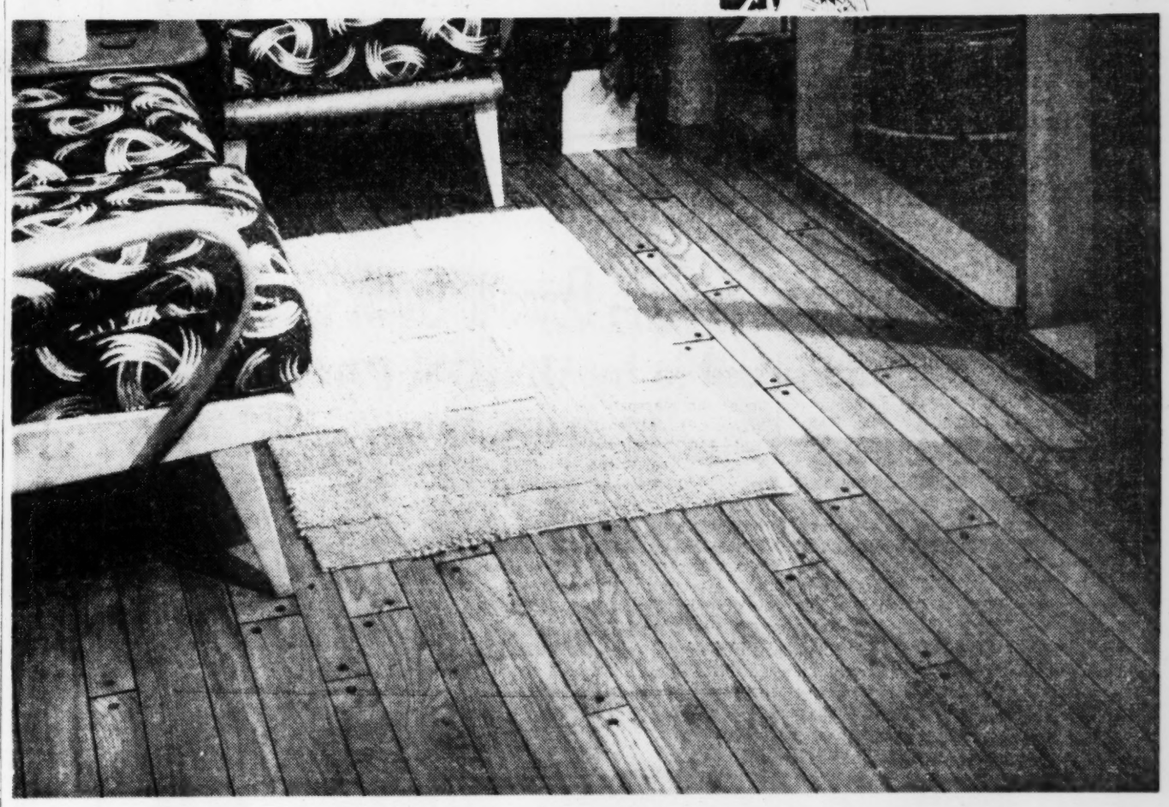
Here's something new in oak floors!
BRUCE Ranch Plank
Everybody is talking about this new oak floor with alternate widths and walnut pegs. Although moderate in cost, Ranch Plank gives the interesting, informal effect of an expensive wide oak plank floor. Superbly finished at the factory in a new "Decorator" shade, this floor is appropriate for modern and traditional interiors. It is easily and economically installed in new homes or old. Come see it at Campbell's. Phone for free literature.
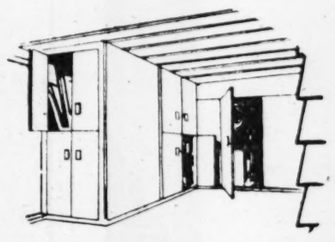
Build it yourself with CAMPBELL Plywood
This roomy storage port provides a place for everything that clutters up a home and yard. Let Campbell supply you with weatherproof exterior type and interior plywood. Delivery on any quantity. Drop in for free plans folder on above, and other interesting ideas.
Fir Lumber is easier to handle
For framing, order fir from Campbell. It's straighter. Works easily and speeds your job along! You'll find for remodeling jobs fir can't be beat.

Open your house to beauty with CURTIS Windows
This is the new Curtis Silentite Awning Window — the type for maximum ventilation. It is completely weatherstripped and is easily cleaned from inside.
For lasting beauty and ease of operation choose genuine Curtis Windows and Woodwork for your new home. When buying a home—*ask to see the Curtis Certificate.*
★For Everything to Build With—Come in or call Campbell. Charge or convenient term accounts if desired. Rapid delivery on any size order.
Campbell Coal Company
Free customer parking right next door • 240 Marietta St. N. W.
Telephone CY. 4747

RICH'S
Rich's brings you finest Fit for growing feet!
Shoes famous for appearance, wear . . .
Buster Brown Shoes*
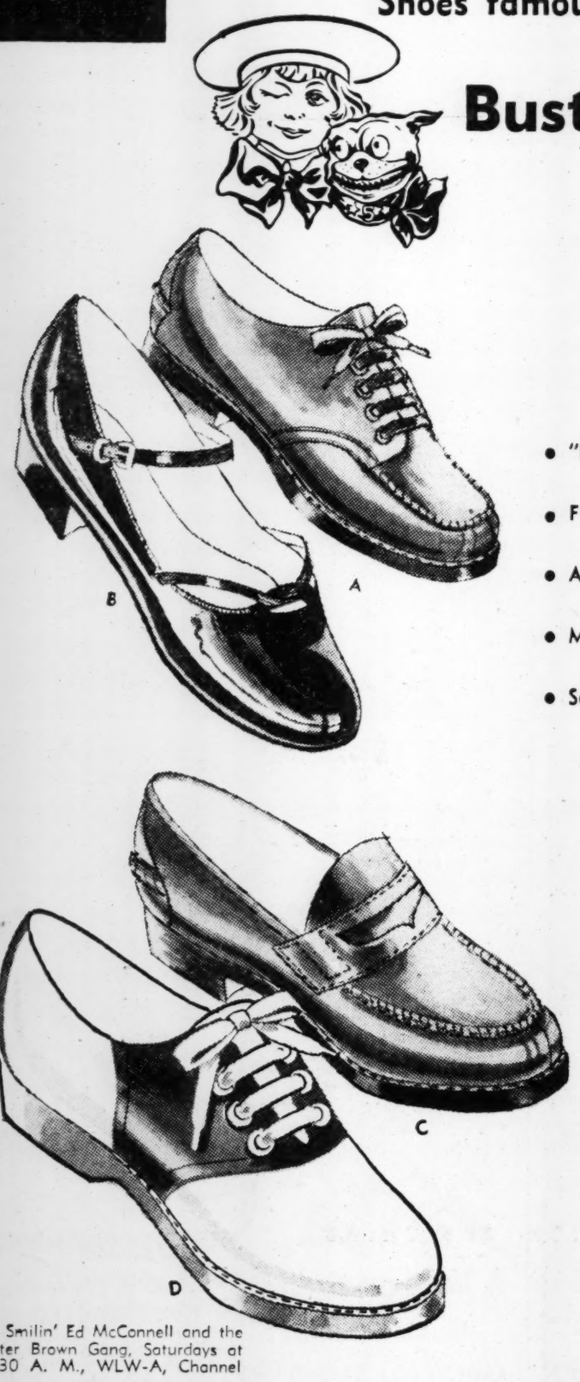
Children's 8½ to 12 . . . . 6.50
Pre-Teens', 12½ to 3 . . . 6.95
Teens', 4 to 9 . . . . . 7.95
• "Live Foot Lasts" to insure perfect fit in every shoe
• Finest quality materials guarantee longer, stronger wear
• A variety of styles and colors to fill every need
• Modestly priced to fit your budget, to save you money
• Safeguard growing feet . . . buy Buster Brown at Rich's
A. Brown oxford. Popular classic in fine leather with moccasin toe. Long wearing soles.
B. Patent leather strap. Perfect for party and Sunday wear. Classic style, top wear.
C. Popular loaferette. All-time favorite for students. In all brown or red leather.
D. Saddle oxford. America's favorite shoe for style and fit.
Rich's Young Atlantan Shoe Center, Second Floor
*Exclusive with Rich's in Atlanta
See Smilin' Ed McConnell and the Buster Brown Gang, Saturdays at 10:30 A. M., WLW-A, Channel 11.
RICH'S, Inc., P. O. Box 4236, Atlanta 2, Ga.
Style | Quan. | Size | Color | 2d Col. | Price
Name
Address
City State
Cash ( ) C.O.D. ( ) Charge ( )
Add 25c postage on prepaid orders outside Greater Atlanta and 3% state sales tax for Georgia delivery. Allow 2 wks. for delivery.
(10/13/53Const.) (Dept. 422)

21 Loan Firms' Books Subpoenaed for Jury

Subpoenas have been issued for records of 21 small-loan companies to be taken before a special session of the grand jury tomorrow.

Sol. Gen Paul Webb said managers of the companies also have been summoned as state's witnesses, although they cannot be compelled to testify.

A total of 40 charges, on which indictments will be sought, will be laid before the grand jury, Webb said.

The special session will climax a month-long investigation of crooked lending chemes. Four special investigators were assigned to dig out devices used to fleece the poor.

Earlier tomorrow, members of the Fulton County delegation to the Legislature will appear before the grand jury to discuss methods of tightening Georgia's small loan laws.

The indictments Webb has drawn charge the loan companies with usury. On conviction, the maximum penalty is 12 months on a public works gang, six months in jail and a $1,000 fine.

Members of the legislative delegation already have expressed interest tightening the loan laws.

Visitor Suffers 3d Theft From Car at Valdosta

Constitution State News Service

VALDOSTA, Oct. 12—Jesse Thomas, who assisted police in capturing a Negro suspected of stealing a pocketbook from the Thomas car, should be about tired of his reception in Valdosta.

Thomas was a victim of auto looters when he spent the night here Aug. 16. At that time a box of fishing tackle was stolen from his car. Shortly after the arrest of a trio here last month, his fishing tackle was recovered by Valdosta police.

On a subsequent trip here, he returned to his parked car and saw a Negro taking the fishing tackle box out of the car. He shouted and the man dropped the box and fled.

Then on the third consecutive trip to Valdosta he surprised a man taking a pocketbook out of his car. He caught the suspect, got the pocketbook and then helped police find the man after he was forced to release him at knifepoint.

U.S. Claims Control of Slot Sales

WASHINGTON, Oct. 12—(AP)—The government insisted today it has the right to control slot machine sales even within a state's borders.

Robert L. Stern, acting solicitor general, told the Supreme Court the government must have that right in order to enforce a law which prohibits interstate shipment of gambling devices.

He asked the court to order reinstatement of indictments which charged two Georgia men with selling slot machines without registering with the attorney general and without reporting the sales to him.

U.S. District Judge S. M. Scarlett of Savannah, Ga., had dismissed the indictments against Roscoe Denmark and Milton M. Braun. The judge said the anti-slot machine "in so far as it undertakes to regulate purely untrastate transaction goes beyond the power of Congress.

Stern contended that most slot machinesale made in the Chicago area and that the only way to trace their movement across state lines is to require the dealers in these machines to register and report to the Justice Department.

The slot machine business, he said, is "in large part operated by the underworld," and the people involved in this business might be expected to use all kinds of "subterfuge and strawmen" to mask any illegal interstate shipments.

Funds To Halt Polio Spread Is Drive Aim

Georgia chapters of the National Foundation for Infantile Paralysis will seek to raise an extra $400,000 in the state's March of Dimes next January for a new activity—polio prevention.

John A. Sibley, state chairman of the drive, announced yesterday the additional money will be used to help finance a mass inoculation of children (including some Georgians) with a new vaccine which promises permanent immunity from all three types of polio.

Sibley said part of the funds also will be used to purchase large amounts of gamma globulin, the temporary immunizing agent which has been used with apparent success in checking polio epidemics.

"After 16 years," Sibley said, "the National Foundation seems to have come up with the answer to infantile paralysis for future generations."

The vaccine to be tested on a vast scale was developed by Dr. Jonas E. Salk of the University of Pittsburgh. His research was supported with March of Dimes funds.

Gen. Alvan C. Gillem Jr., executive director of the Georgia March of Dimes, estimated the extra funds needed will require Georgia chapters to raise a total of about $1,200,000—50 per cent more than was raised this year.

Interior Decoration Smith-Hughes Subject

An interior decoration class for persons employed in some phase of interior decoration selling will begin tonight at Smith-Hughes Vocational School.

Classes will be from 6:45 p.m. to 9:15 p.m. Tuesdays. John Brock will be the teacher.

Associated Press Wirephoto

WANTS BABY BACK—OKLAHOMA CITY, Oct. 12—Mrs. Dovie Frazier, 18, has asked Los Angeles authorities to return her 6-month-old son, Donald Lee. A 17-year-old housewife gave the baby to authorities, claiming a man and his woman companion gave Donald to her on a bus trip.

Judge Head Raps Tactics Of McCarthy

A Georgia Supreme Court justice today criticized Sen. Joseph McCarthy for "reversing the American concept of justice," but praised the work of the congressional committees investigating un-American activities.

Judge T. Grady Head told the Atlanta Rotary Club that the senator's statement that no one who he has investigated has been proven innocent completely reverses the American ideal that says all men are innocent until proven guilty.

He added, however, that the congressional investigations are not "witch hunts" and cited findings by the internal security committees of the Senate Judiciary Committee.

The findings, Judge Head said, reported that there is a strong Communist infiltration in the United States Government on high policy-making levels and that this posed a very serious threat to the safety of the nation.

He expressed doubt that our economic and under the Marshall Plan was producing the desired results in Europe and branded Britain's Labor Party as the "first double cousin of Communism."

He also traced the history of Communism from Marx and Lenin to Malenkov and quoted from the Communist manifesto to prove that the Christian religion, marriage and the family cannot exist under Communism.

4 Divisions Open Chest Drive Today

By MARJORY SMITH

Give where you work!

That slogan will be directed toward thousands of Atlantans today as volunteer workers for the 1953 Community Chest drive make a special campaign in four divisions.

The divisions are Education, both private and public schools, led by Miss Ira Jarrell, superintendent of city schools, and William L. Pressley, president of Westminster schools; Local Government, led by W. O. DuVall and John B. Zellars of the Atlanta Federal Savings and Loan Association; Federal Government, led by Merrill C. Lofton, regional director of the U.S. Department of Commerce, and Joseph H. DuPuy, regional representative of the Housing and Home Finance Agency; Armed Services and Service Organizations, led by Maj. Haddon Johnson Jr., acting commanding officer of Dobbins Air Force Base; Lt. Gen. A. R. Bolling, commanding general, Third Army, and George Kassabaum, executive director of the YMCA.

A 12:30 p.m. luncheon-meeting at the Biltmore Hotel will start the special campaign, which, Chest officials said, must raise at least $126,441 if the Chest goal of $1,724,055 is to be reached.

Hix Green, general campaign cochairman, will address the luncheon. The Decatur-DeKalb Division of the drive opened its campaign yesterday.

TODAY'S EVENTS

ATLANTA COMMUNITY CHEST CAMPAIGN MEETING, Biltmore Hotel, 12:30 p.m., Kick-off of Education, Local Government, Federal Government, and Armed Services Divisions, Hix H. Green, co-chairman of 1953 drive, to speak.

ATLANTA CHAPTER, THETA SIGMA PHI NATIONAL FRATERNITY FOR WOMEN IN JOURNALISM, Mammy's Shanty, 6:30 p.m., new officers to be installed.

ATLANTA TEEN COUNCIL'S ANNUAL "COUNTY FAIR," South Bend Recreation Center on Compton Dr., SE, in Lakewood Heights, 8 p.m.

ATLANTA KIWANIS CLUB, Dinkler Plaza Hotel, 12:30 p.m., Kelly Mosley to speak on "Telephone Expansion in Georgia Since 1946."

ATLANTA CIVITAN CLUB, Atlanta Athletic Club, 12:30 p.m., D. Leon Williams to speak on "Your Georgia Ports."

AMERICAN LEGION POST NO. 1, Clubhouse, 1071 Piedmont Ave., NE, 8 p.m., Ralph McGill, editor of The Atlanta Constitution, to speak.

AMERICAN LEGION AUXILIARY, UNIT ONE, Clubhouse, 1071 Piedmont Ave., NE, 8 p.m., T. M. Parham Jr., Probation officer of Fulton County Juvenile Court, to speak on "The Problems of the Juvenile Court."

PARENT EDUCATION LEADERSHIP TRAINING WORKSHOP, Emory University, 9 a.m., opening of two-day workshop, Dr. Judson Ward, dean of Emory University's College of Arts and Sciences, to speak on "Why Parent Education Is Important." Other speakers scheduled; about 100 PTA leaders expected to attend.

HOKE SMITH PTA OPEN HOUSE, School Auditorium, 8 p.m.

Roberts to speak on "Improving School Property and Paving Streets."

JOEL CHANDLER HARRIS PTA, School, 7:45 p.m., parents to visit classrooms and meet teachers.

CENTER HILL PTA, School, 8 p.m., Dr. Earnest Ahl to speak on "Dental Hygiene."

AGNES SCOTT JUNIOR CLUB, Anna Young Alumnae House, 8 p.m., Mrs. B. B. Cheek to present "Fashion Show for Working Girls."

TEA SPONSORED BY ATLANTA AND SOUTHWEST FULTON COUNTY AGNES SCOTT ALUMNAE CLUBS, HONORING ATLANTA AND FULTON HIGH SCHOOL STUDENTS, residence of Mrs. Bonner Spearman, 3855 Club Dr., NE, program designed to acquaint guests with college activities.

HENRY GRADY PTA OPEN HOUSE, School, 7:30 p.m., parents to visit classrooms and meet teachers.

ACCOUNTING STUDY GROUP, Atlanta Division, University of Georgia, 6:30 p.m., James B. Carson to speak on "Accounting for Property and Equipment."

ATLANTA OPTIMIST CLUB COMMITTEE, YMCA, 12:15 p.m.

WABE THEATER WORKSHOP, WABE Studio, 14th floor City Hall, 8 p.m., workshops held each Tuesday; Public invited. Persons wishing to attend please telephone Paul Carpenter Jr., at WABE in advance.

ATLANTA FILM WORKERS UNION, YMCA, 6 p.m.

HENRY W. GRADY TOASTMASTERS, YMCA, 6 p.m.

CLASSIFICATION ASSOCIATION OF ATLANTA, YMCA, 6 p.m.

PIPE FITTERS PROTECTIVE ASSOCIATION, YMCA, 8 p.m.

McGill To Speak At Legion Post 1

Ralph McGill, editor of The Atlanta Constitution, will speak at a meeting of Atlanta Post No. 1, American Legion, at the clubhouse, 1071 Piedmont Ave., NE, at 8 o'clock tonight.

A buffet supper at 7 o'clock will precede the meeting. The public is invited, according to J. Grady Shankle, post commander.

The Cocktail Knit

imported by Rich's from Vienna

49.98

Wonderful! Beautiful! Romantic as a Viennese waltz; ethereal, gossamer, angelic! Lana of Vienna creates the two piece lacy knit of sheerest zephyr wool with scoop necked blouse and full, full flared skirt held firmly in shape by a hidden wide elastic waistband. White, blue, pink, black. Sizes 10 to 16. The Wood Valley Shop, The Fashionable Third

The New Princess Look

turns important wools into dress up fashions

39.98

This is a year for wools . . . and a season for more dress-up in clothes. Rich's combines the two ideas in a dress of the newest Princess silhouette with leather bucklings nipping the sides, and removable linen over wool collar. Grey or navy. 10 to 16. Rich's Misses' Dresses, Fashionable Third.

THE NEW FASHIONABLE THIRD

Can Can Skirts

New thrills in dress up black separates from The Wood Valley Shop

14.98 and 17.98

Dress up in separates, for change about variety that doubles and triples your wardrobe! And for party gaiety, thrilling new Can Can skirts—swishy, swirly taffeta over two stiffened net petticoats, edged in bright colored ribbons. A. The ruffled skirt. 17.98 B. Unpressed pleated skirt. 14.98 Sizes 10 to 18. (sketched) Worn with a black velveteen pie cut blouse. Sizes 10 to 18. 10.98 Rich's Wood Valley Shop, The Fashionable Third.

RICH'S THE FASHIONABLE THIRD

THE STORE THAT'S ATLANTA BORN, ATLANTA OWNED, ATLANTA MANAGED

Staff Photos—Hugh Stovall, Frank Tuggle

PICTURE WINDOW OVERLOOKS AUTUMN FOLIAGE, OLD WELL
Charlie Weatherly Reads Comic Book During Half Time; Note Bedpan Turned Planter

THREE WOODS WENT INTO HAND-MADE TABLE
Legs Are Chestnut, Top is Pine, Susan Poplar

LIVING ROOM HEARTHSIDE RADIATES COLONIAL CHARM, WARMTH
Mrs. Kingsley Weatherly Knits by Fire; Home is Located on Allen Drive Beyond Stone Mountain

Nobody Works at This Place

By DOTTY LUNDY

No wonder nobody likes to work at "Settendown" Farm. The Boston rockers, captains' chairs, window seats and comfy roosts on the premises discourage labor.

"That's what we decided to call our 20 acres in the country, because we wanted to make our place as cozy and restful as possible," explains Mrs. Kingsley Weatherly about their white frame home hidden behind a russet and green drive beyond Stone Mountain.

The Weatherlys moved into the former summer home in 1941, and added a wing to each end for permanent occupancy.

DECORATING TASTES

Defining her tastes in interior decorating, Mrs. Weatherly says "I like the kind of table that was whittled out of a log when somebody needed a place to eat on, with no thought for style or period."

Her Lazy Susan is an example. "The mountain craftsmen must have used the materials most handy, for legs are chestnut, top is pine and the 'Susan' is poplar." Provincial paper and braided rugs add to the rural charm.

Sideboard and Welsh dresser are pine, which is the predominant wood. When the sideboard had to be repaired, the workman, noticing intricately hand-tooled hinges, commented, "The guy who made these hadn't had a drink of likker in a long time." Most of her lamps once flickered with kerosene flames.

CURIOS FROM ATHENS

Other items she picked up in her native Athens, such as a prosaic silver bedpan which once belonged to the sweetheart of John Howard Payne, creator of "Home, Sweet Home." The utensil is now a modest receptacle for greenery in the living room.

The Weatherlys, who include sons Charlie, 10, and Kingsley, 20, like to study and play in the kitchen. Besides the trappings for cooking and eating there is a second cozy fireplace and upright piano. The hearth boasts hand-molded bricks which still bear human fingerprints. A refinished school desk holds magazines.

FAMILY LIFE CENTERS AROUND PINE-PANELED KITCHEN
Another Fireplace Is Located to Rear of Adjoining Dining Room

Bird Clubbers To Discuss Atomic Age

The Rev. Fred Glisson, chaplain at Emory University, will discuss "Birds in the Atomic Age" at the meeting of the Atlanta Bird Club tonight at the Atlanta Public Library.

Anyone interested will be welcome, according to Hal Herreman, club president.

The club is now planning its fall series of screen tours, now in its eighth year in Atlanta. The first is scheduled for Nov. 21 at O'Keefe High School and will feature G. Howard Cleaves, who specializes in wildlife pictures made at night.

Tickets for the series are available from George Beal at 1099 Pegg Rd., East Point, or at Miller's Book Store at 64 Broad St.

French Expert Predicts Pale Look

By AGNES McCARTY

Although visiting the country to spearhead an anti-smear campaign with the introduction of a non-streak powder, Parisian Guy Nicolet criticizes American women for their practice of wearing either extreme makeup or none at all.

The beauty consultant for Elizabeth Arden's Paris salon is in Atlanta this week to introduce Continental makeup styles.

Blond, dapper Nicolet stated that French women are using very pale, opalescent powder for evening wear to make the skin look ethereal. Accent is on eyes and mouth with bright lipsticks and silvery eye makeup intended to produce a "romantic look."

DRAMATIC ARTIST

The beauty consultant began his career as a makeup artist in a New York dramatic workshop. Since then he has applied his skill and skin portions to some of the most photographed women in the world. Rosalind Russell, the Duchess of Windsor, Joan Crawford, Lana Turner and Claudette Colbert are among his clients.

Nicolet advocates the use of a gray pencil for eyebrows. "Much softer than black or brown. Eyebrow pencil should be used lightly—just enough to follow the natural line. Eyelids should be outlined with slight upward curves at the corners to affect the oriental look now popular."

NATURAL LIPLINE

Guy also suggests following the natural lipline with slightly heavier application of lipstick to the lower lid. The facial analyst advises women with wide noses to use dark powder and base along the sides of the nose and light tones on the ridge. Light-toned powder and base are also helpful for banishing circles under the eyes.

When asked if he thought men would approve his advice for accent on lipstick Nicolet agreed that from an observer's point of view heavier lipstick was good but from a participant's experience he sympathized with male objection.

The new powder Nicolet's company is introducing is produced in cake form, comes in several different shades and may be applied again and again without any danger of streaking or matting.

Staff Photo—Edna Weston

BEAUTY EXPERT
Guy Nicolet

Fall Fashion Show To Highlight Meeting

A fall fashion show will be a feature of a luncheon meeting of the New Neighbors League Club at 12:15 p.m. today at Druid Hills Golf Club.

Mrs. Jonathan Clement is decorations chairman.

Mary Haworth

Husband Overseas, Bride Pursued by Other Men

DEAR MARY HAWORTH: From the time I started dating I always had boy friends. They were always decent fellows; we did nothing of which to be ashamed and, when a party turned into a petting party, my beau took me home—at my request. I learned that a simple, sincere "No" was all I needed to keep a boy in line.

Eighteen months ago I married Joe and, while he was here, I was never bothered by other men. But since he went overseas with the Army, I am back in circulation—so the fellows seem to think. I love my husband dearly and intend to be true to him forever but, with each month of his lengthening absence, more and more wolves appear. I live with my parents, so I am not alone in an apartment.

From the day I met Joe I have never dated nor even thought of anyone else; yet no matter where I go, I seem to attract unwanted company. Even with my dad or father-in-law, or an uncle or brother as an escort, I am confronted by some character trying to run interference. When these wolves try to start a conversation, I show my wedding ring and say I am not interested. **K. B.**

Dear K. B.: This magnetism, that seems to figure in your difficulties with men nowadays, is an aspect of cosmic polarity, I suppose. By which I mean the business or complementary (but different) energies in nature coming together, not by taking thought, but in tacit obedience to primordial impulsion, which aims at the creation and/or evolution of species.

Looking at your playboy pursuers in this light, it seems to me that they aren't addressing the individual You.

If you aren't disturbed by the wolf pack, in the sense of being tempted to folly, there is no cause for concern. **M. H.**

Nutrition Eases Pangs Of Hunger

By IDA JEAN KAIN

October's bright blue weather is wonderfully invigorating. That nip in the air sharpens appetite, and you come to the table HUNGRY. Naturally, a low calorie meal seems woefully inadequate. But the science of nutrition can save the day.

At the beginning of the meal, sip a hot soup, or a tasty bouillon. This helps you to settle back and enjoy the meal. For space fillers, have celery, radishes and carrot slivers with the bouillon.

Enjoy the meat, vegetable and salad course, and eat it slowly. There are a number of reasons why it is more slimming to eat slowly, one being that chewing brings comfort.

BREAK THE HABIT

It pays to break the fast-eating habit. An effective way to do this is to chew one forkful of food and swallow it BEFORE forking up the next mouthful. Of course two-fisted eating, a piece of bread in one hand and a fork on the other, makes for fast eating—and more calories. Try eating with one hand in your lap—and eating for taste, not quantity.

The main course of the meal can be surprisingly satisfying. Build it around a fair serving of lean meat, or fish or fowl, with visible fat trimmed off.

It's all right to have some fat in the diet, for staying power, but wouldn't you rather have a little butter, or salad dress- or perhaps whole milk? Since fats count high in calories, they must be restricted.

CHOOSE ONE STARCH

On the vegetable score, choose only one starchy food, such as potatoes or rice, and one other vegetable, plus a crisp, bulky salad. Or if you skip the starchy vegetable, you may have a roll or a slice of bread instead. Or choose another low calorie vegetable. Take your choice. To make the main course seem generous, have it on a luncheon size plate instead of a big dinner plate.

On a 1,000 calorie diet, it is best to restrict dessert to fruit.

South Sets Pace for B'nai B'rith

B'nai B'rith members over the nation are copying a "new Southern custom," the head of the South's B'nai B'rith Women said in Atlanta yesterday.

Mrs. Maurice Goldberg of Washington, D. C., told about 100 Atlanta women meeting at the Temple that an Institute for Jewish Adult Education instigated by Southern B'nai B'rith last summer will be copied by the Jewish organization nationwide this year.

The visiting official congratulated Atlanta members on "nearing completion" of a $15,000 pledge on a new Eye, Ear, Nose and Throat Clinic at the National Jewish Hospital for Tuberculosis, Denver, Colo.

Reporting on other service project of the women's group, Mrs. Goldberg named as one of the most important a recreational and spiritual center financed by the group at the Mayo Clinic, Rochester, Minn.

Another top project of B'nai B'rith Women is a Home for Maladjusted Children in Israel, she said.

Veterans' rehabilitation programs coordinated with VA hospitals over the country are important to her group, she said.

A B'nai B'rith youth program for boys and girls and a Hillel Program for college students also get the women's attention.

Mrs. Goldberg attended a Southern region board conference of B'nai B'rith in Atlanta last weekend with her husband who is a national vice president of the organization.

Staff Photo—Edna Weston

B'NAI B'RITH LEADER
Mrs. Maurice Goldberg

Rev. Father King To Address PTA

The Rev. Father James E. King, pastor of St. Anthony's Church, will address St. Anthony's PTA at 1 p.m. today in the church auditorium.

Mrs. J. R. Murphy will officiate at the meeting.

the JP.Allen look

fall's prize casual

in misses' and half sizes, 17.95

Take one beautifully simple dress like this, add some of the season's exciting new accessories, and you have the equivalent of several smart casuals. Comes in grey, mauve or blue Acrilan-and-Rayon, 10-20 misses' sizes; grey or blue, 12½ to 20½.

Mimosa Shop, Second Floor. Also Buckhead.

Pure silk leopard print scarf, 1.98; tie 1.00.
Sport tan saddle leather satchel, 10.95 plus tax.
From our exciting fall First Floor collections.

Celestine Sibley

Where Nancy Foxed the Tories

WAR WOMAN CREEK—The women of Elberton are the smartest ones. They want to furnish Nancy Hart's cabin.

You all know Nancy Hart, Georgia's favorite Revolutionary War heroine. She was a plain country woman, ugly (six feet tall, redheaded and cross-eyed, by some accounts) and unlettered. But she loved her country and she had courage.

Her cabin which has been rebuilt exactly as it was, where it was on a sunny, treesy slope near Wahatche, or War Woman Creek, has been taken over by the State Parks Department, with the blessings of the ladies of the DAR and in its quiet way it has become one of the tourist attractions in this part of the country.

Folks come from all around to see where Nancy outwitted the Tories. It's a lovely, peaceful spot, looking very much like it must have looked when Nancy dwelled there nearly two hundred years ago. Except for one thing. There's no sign of life in the cabin.

I went there with Mrs. Zach Copeland, (the Edna Arnold Copeland, who wrote "Nancy Hart, The War Woman") and Mrs. John S. Allgood, the new custodian of the place, was showing it to some visitors. When they left she told me about the cabin.

She and her husband farm the land adjoining the old Hart place and Mrs. Allgood has had some state funds to spend in keeping the cabin up. Her first job as new custodian was to haul off several loads of beer cans which visitors had left in the cabin.

That is not the "lived in" air the women of Elbert County had in mind for Nancy's old home. They want to fix it up as it was when Nancy and her family were there, waging their hard battle for existence against Indians and Tories and the tough, back-breaking business of wresting a living from the land.

If the Parks department can build a permanent caretaker's cottage in the park itself, the women of Elbert County will supply enough old furniture of Nancy's era to fix the place as it was. Mrs. Copeland will even lend her precious Nancy Hart pipe, which was found in the chimney when the old fireplace was rebuilt. Rope beds and a loom and spinning wheel, crude benches and old cupboards and other house fixings are available the minute their owners can be assured they will be safe from vandals in Nancy's cabin.

Besides that, Mrs. Allgood, getting her inspiration from Mrs. Copeland's book, is eager to replant Nancy's orchard and herb garden back of the cabin.

Nancy, according to Mrs. Copeland, had the best apples in the section and when the women of the county were expecting they invariably "craved" some of Nancy's apples.

The War Woman grew and sent rosemary (for remembrance) to funerals and weddings, made garlic poultices for smallpox cases and gave garlic juice for consumption, made tansy tea for teething babies and raised mint and fennel for food flavoring.

To have her orchard and garden replanted would make this memorial a living one—and far more interesting to history-minded visitors than a plaque on an empty house.

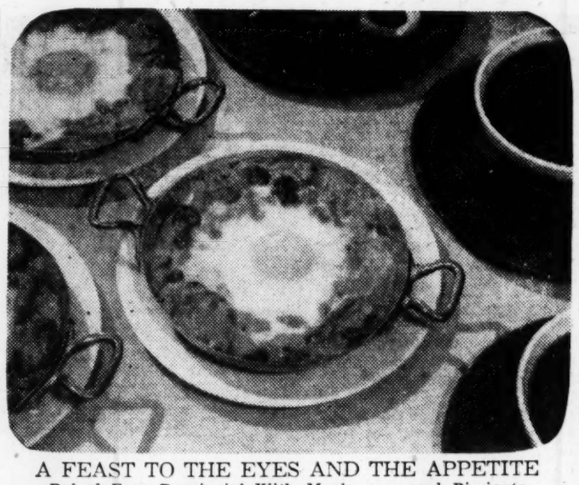

A FEAST TO THE EYES AND THE APPETITE
Baked Eggs Provincial With Mushrooms and Pimiento

If Pleasant to the Eye, Half of Food Battle Is Won

By JEANNE HIGGINS

Providing a feast for the eye is half the battle when getting together a dish to draw exclamations from the family. And the endless variety of egg dishes suited to main course serving makes it simple to please the most meticulous member, both visually and to the taste.

FUN WITH FOODS

The feature making baked eggs provincial notable is that it presents eggs in straight sunny-side-up form, instead of the omelet or souffle form which is more usual for main courses. It's different from the breakfast egg in that mushrooms, onions and pimientos in a thickened sauce made from the mushroom liquor set it apart.

BAKED EGGS PROVINCIAL

2 tablespoons butter or margarine
2 3-oz. cans sliced mushrooms
2 tablespoons minced onion
¼ cup minced pimiento
1 tablespoon flour
4 eggs
Salt and pepper

1. Melt butter or margarine. 2. Drain mushrooms; measure liquor; add water if necessary to make ½ cup. 3. Cook mushrooms, onion and pimiento in butter or margarine until onion is lightly browned. 4. Sprinkle with flour. 5. Add mushroom liquor. 6. Cook, stirring constantly until thickened. Divide among four buttered ramekins, making a slight hollow in center. 7. Break an egg into each ramekin. Sprinkle with salt and pepper. 8. Bake in moderate oven, 325 degrees F. 20 to 25 minutes or until eggs are set. Makes four servings.

Civic Ballet To See Film At Meeting

Associate members of the Atlanta Civic Ballet will meet at 8 p.m. today at the group's studio, 3515 Cains Hill Pl., NW.

A film, "Birth of a Ballet," will be shown and plans for the 1953-1954 ballet season will be made. Mrs. Buford Harris, president, will officiate.

Reorganization of the Atlanta Civic Ballet Company took place recently. A new board of directors was set up headed by Nancy Lockridge, managing director; Carol Baldwin, business manager; Blanche Spencer, secretary, and Patricia Rice, treasurer. Mrs. Dorothy Alexander directs the company. Miss Hildegarde Bennett is co-director.

Mothers' Club

The Alpha Tau Omega Mothers' Club of Georgia Tech will meet at 2 p.m. today at the Tech chapter house.

Mrs. Beck Wins Quilt-Making Award

Mrs. A. M. Beck of Atlanta was named first place winner in a quilt-making contest sponsored by the women's division of the Southeastern Fair.

She also took the second prize sweepstakes award in a home-canning contest. Mrs. Beck's honors were omitted from a list of winners published earlier in The Atlanta Constitution.

(ADVERTISEMENT)

What A Cough!

And how it Hurts, and Nags and Disturbs Your Sleep

Chronic bronchitis may develop if your cough, chest cold, or acute bronchitis is not treated and you cannot afford to take a chance with any medicine less potent than Creomulsion which goes into the bronchial system to help loosen and expel germ laden phlegm and aid nature to soothe and heal raw, tender, inflamed, bronchial membranes.

Creomulsion blends beechwood creosote by special process with other time tested medicines for coughs. It contains no narcotics.

No matter how many medicines you have tried, Creomulsion is guaranteed to please you or druggist refunds money. Creomulsion has stood the test of many millions of users. (Adv.)

Peachtree at Ponce de Leon VErnon 8801

Franklin Simon ATLANTA

marian bialac's fabulous yatrolin

Famous secret weapon of beautiful women . . . a secret we're proud to share with you. Marian Bialac's fabled Yatrolin cream will give you a prettier complexion than ever dreamed of . . . luscious, moist, young . . . true beauty in a jar.

1-ounce, **3.75** 2-ounce, **7.50**
8-ounce, **22.50** 4-ounce, **12.50**
15-ounce, **40.00**

To park your car two hours FREE, have ticket stamped with purchase.

(ADVERTISEMENT)

Protection for brittle, splitting hair

BY CAROL DOUGLAS

Are split ends your special hair problem? Is your hair brittle? Does it break easily? Then you need Tame . . . the new, invisible hairdressing. Tame conditions and softens brittle hair, helps prevent split ends.

When you use Tame, you know that every hair on your head is getting its share of conditioning. That's because you don't spray it on or smear it on. You *rinse* it on right after your shampoo. Every strand is completely and evenly covered with a delicate, transparent solution that's like nature's own oils. And because this dressing is distributed so evenly, so delicately, your hair will not be greasy, stiff, or sticky. Tame is completely invisible on your hair—only the beauty shows.

Your hair will look lovelier, feel lovelier after the first application. Get Tame at your favorite toiletries counter, in the 30c, 60c, or $1.00 sizes plus Fed. tax. The problem of brittle, split hair will soon be forgotten, with the invisible protection of Tame.

TAME Invisible Hairdressing

MICHEL of Helena Rubinstein has turned internationally famous heads, with his newest "Cupola Coif." Just created in his Paris salon, it is one of Michel's exciting new close-shaped coiffures, hugged by "kiss curl" effects. It's young, flattering, easy to keep lovely. Have one of Michel's Paris coiffures adapted for you in the Michel Salon at REGENSTEIN'S BUCKHEAD. Phone CH. 6757 for your appointment.

Symphony Guild Committee Meet Set Tomorrow

The Women's Committee of the Atlanta Symphony Guild will meet at 3:30 o'clock tomorrow, Oct. 14, at the home of Mrs. Carling Dinkler Jr. at 3140 W. Andrews Drive., N. W.

Committee chairmen will give reports, and Mrs. Harold Cooledge, president of the Brevard Music Foundation, will talk on the Transylvania Music Camp at Brevard, N. C.

The Policy Board of the Women's Committee will meet at 3 o'clock today at the Piedmont Driving Club, with Mrs. Rembert Marshall, Committee president presiding.

Mrs. Counts Fetes GardenGateClub

Garden Gate Garden Club meets today at the home of Mrs. George B. Counts, at 2540 Tilson Dr., SE. Mrs. J. H. Wheeler, club president, will be in charge.

Mrs. E. B. Worsham, the speaker, will give a refresher course in flower arrangements.

The club's annual show takes place on Oct. 22 with Mrs. O. B. Stanley in charge.

Style Aplenty In Wing Collar

4605
SIZES
6—14

by Anne Adams

For your smart little scholar, this smart little dress. There's style aplenty in that wing collar, those jaunty pockets. Add interest aplenty with plaid bow, pockets and bands on sleeves. Sensible for school and play, pretty enough for dress-up!

Pattern 4605 in girls' sizes 6, 8, 10, 12, 14. Size 10 takes 3 yards 35-inch; ⅝ yard contrast.

This pattern easy to use, simple to sew, is tested for fit. Has complete illustrated instructions.

Send 35 cents (coins) for this pattern—add 5 cents for each pattern for first-class mailing. Send to ANNE ADAMS, care of The Atlanta Constitution, Pattern Dept., P. O. Box 133, Old Chelsea Sta., New York 11, N. Y. Print NAME, ADDRESS, ZONE, NUMBER, SIZE.

See the CHARM CIRCLE with Alice Bell, now at 11:15 a. m. every Tuesday, WAGA-TV

two by Warner for bare shoulder beauty

"Merry Widow" shapes bewitching curves! From a gentle hug at the waist, it shapes upward with light, flexible underbust wires for beautiful uplift. Nylon marquisette and elastic, in black or white, 32 to 38, **12.50. Waistline bra** in white nylon lace and marquisette with satin elastic back. B and C cups, 32 to 38, **5.95 third floor—and Buckhead**

REGENSTEIN'S Peachtree Buckhead

romantic taffetas

enter for the gala party season

49.98 to 69.98

Nothing is more feminine, more elegant than the romantic rustle of taffeta . . . on the dance floor, at a little dinner or cocktail party. We've sketched just two from Regenstein's wonderful collection. Antique rayon taffeta appliqued with lace and jewels, 69.98. Pure silk taffeta with bejeweled neckline, 49.98; misses' sizes in exquisite colors or black. **fashion floor, the second—and Buckhead**

EAU DE TOILETTE JOY

Exclusively ours! JOY eau de toilette by Jean Patou, bottled in France, 18.00 plus tax

Annie Lou Hardy

Expert To Inspect Cathedral Windows

Distinguished visitors expected this week are Mr. and Mrs. Henry Lee Willet of Ambler, Pa., who will spend a few days with the former's sister, Mrs. Thomas H. English, and Dr. English of North Decatur Road, en route to Columbus.

At Columbus the Willets will attend the graduation at Fort Benning of one of their proteges, Jack Kellogg. Afterward they will go to the Cloister at Sea Island where on Oct. 22 they will celebrate their wedding anniversary.

Mr. Willet, a foremost authority on stained glass, has a special purpose in stopping here, other than that of visiting his sister. He will have a look at the two stained glass windows he has just finished for the Co-Cathedral of Christ the King.

MRS. EVERETT STRUPPER and her daughter, Mrs. Wesley Moran Jr., leave Sunday for New York where they will spend two weeks shopping and enjoying the latest Broadway hits. They will be guests at the Hotel Plaza.

LT. CHARLES W. KING, son of Mr. and Mrs. Alex C. King, leaves Thursday for Tullahoma, Tenn., where he will report for duty with the Air Force at Arnold Research Center.

MRS. W. W. BLACKMAN has as her guests at her Wesley Drive residence Mrs. Grace M. Hall of Whittier, Calif., and Mrs. John A. Morrow of Gainesville, Fla. Mrs. Hall will leave Thursday for a visit to Canada.

MISS RICKEY RICHARDSON and her fiance, Jack Anderson, will spend the coming weekend in Gatlinburg, Tenn. They will be chaperoned by the former's mother, Mrs. Jeff Richardson. October 16 is Mr. Anderson's birthday, and he and his bride-to-be have celebrated it with a trip to Gatlinburg ever since they first met.

THE REV. AND MRS. JAMES B. VAUGHT will leave Oct. 25 for New York. On October 27 Mr. Vaught will go to Richmond, Va., to attend a conference on urban churches. Mrs. Vaught will fly to Richmond on Oct. 29 to join him for the trip home.

MRS. SPANN MILNER leaves Oct. 26 for Cleveland, Ohio, where she will attend a three-day conference on International Justice and Goodwill, sponsored by the United Church Women Oct. 27-30. Mildred McAfee Horton will be among the speakers. Mrs. Milner will be a guest at Hotel Cleveland.

NEWLY ELECTED MEMBERS of the Nine O'Clocks are Hugh Richardson III, William Fisch, Joe Hamilton, Lamar Oglesby, Rigdon Currie, I. M. Sheffield III, James McGaughey, James Manry, Tom Campbell and Walter Zillessen Jr. Grady Black Jr. is president.

William T. Newman is secretary and treasurer of the Nine O'Clocks, and board members are Barrett Howell, Seth Mellen Jr. and Sam Manghum Jr.

MR. AND MRS. JAMES ERNEST HOBBS of Ardmore Road, NW, will have as their guest next week Mrs. Joseph Gregory Hays Sr. of Charlotte, N. C. Mrs. Hays will be in town to hear the first performance this season of the Atlanta Symphony Orchestra. Mrs. Hobbs will entertain her guest at tea Monday for a few friends.

Staff Photo—Ken Patterson

HOUSE-HUNTING Mr. and Mrs. Chesley H. Wells start out on their quest for a home, after the former has served for two years in the armed forces at Ft. Hood, Texas. Mrs. Wells, the former Josephine Taylor of Atlanta, is a University of Georgia graduate. Mr. Wells has resumed his studies at Georgia Tech Evening School. He is associated with Western Waterproofing Co. as cost accountant.

B&PW To Hear Miss Shannon

Miss Margaret Shannon, staff writer of The Atlanta Journal, will address the Atlanta Business and Professional Women's Club at 7 p.m. tomorrow at the Atlanta Red Cross headquarters, 848 Peachtree St., NE.

"Out Where the East Begins" will be Miss Shannon's subject. She will show colored photographs taken on her recent visit to the Near East and Far East.

A buffet supper for B&PW members will precede the meeting at 6 p.m. at the club house, 61 Eighth St., NE.

Allen Post To Speak To Accountants

Allen Post, local attorney, will address the Atlanta Women's Accountants society at a dinner meeting at 6:30 p.m. today at the Atlanta Athletic Club.

"Pension Trust" will be Mr. Post's subject.

Atlantans To Attend Chicago Meet

A dozen Atlantans will travel to Chicago Oct. 16-18 to attend a joint convention of the American Woman's Society of Certified American Accountants and the American Society of Women Accountants.

They are: Miss Caroline Plowden, Miss Dorothy Gunn, Miss Ruth Crawford, Miss Ruby Crawford, Miss Hope Casey, Miss Ethleen Lasseter, Miss Doris Kaylor, Miss Lillian Boyd, Miss Frances Forrester, Mrs. Mary Turner, Mrs. Elizabeth Sterling and Mrs. Mary Murphy.

Eighth District PTA Plans Parent Education Workshop

Eighth District PTA leaders will hold a day-long annual Parent Education Workshop beginning at 9:30 a.m. Thursday at West Georgia College in Carrollton.

Sponsors of the meeting are the Georgia PTA and West Georgia College faculty.

Mrs. C. E. Hughes of Bremen will act as director.

The principal address will be made by Dr. I. S. Ingram, president of West Georgia College. He will speak at a dinner meeting at 6:30 p.m. Thursday at the Sunset Hills Country Club. "The Function of the PTA Leader in Education" will be Dr. Ingram's subject.

Study group chairmen of the PTA's Eighth District, excluding Fulton County, will attend. The following counties will be represented: Carroll, Coweta, Clayton, Douglas, Fayette, Haralson, Heard, Meriwether and Troup.

Ashford Park Club Plans Flower Show

The autumn flower show by members of the Ashford Park Garden Club will take place on Thursday from 1 until 5:30 p.m. and from 7 until 9 p.m. at the clubhouse in Ashford Park.

There will be a small admission fee and tickets may be obtained from Mrs. R. F. Streu at CHerokee 4740.

To Amuse Us Today

At the Theaters

ART—"Mr. Potts Goes to Moscow." George Cole, Oscar Homolka. At 3:25, 5:25, 7:25, 9:25.
FOX—"The Robe," in CinemaScope. All-star cast. At 12:18, 2:34, 4:45, 7:05, 9:20.
LOEW'S—"Mogambo." Clark Gable, Ava Gardner. At 11:43, 2:11, 4:39, 7:07, 9:35.
PARAMOUNT—"The All-American." Tony Curtis, Lori Nelson. At 11, 12:47, 2:34, 4:21, 6:08, 7:55, 9:42.
RIALTO—"Let's Do It Again." Jane Wyman, Ray Milland. At 11:35, 1:35, 3:35, 5:35, 7:35, 9:35.
ROXY—"Sea Devils." At 12:24, 3:31, 6:38, 9:45. "Headin' for God's Country." At 11, 2:07, 5:14, 8:21.

Neighborhood Theaters

AMERICAN—"Ladies of the Chorus" and "Cleopatra."
AVONDALE—"Tarzan and the Amazons."
BROOKHAVEN—"Glory Brigade." Victor Mature.
BUCKHEAD—"The Caddy." Dean Martin, Jerry Lewis.
CENTRAL—"Operation Secret" and "Bowery Battalion." Bowery Boys.
DEKALB-DECATUR—"The Caddy." Dean Martin, Jerry Lewis.
EAST POINT—"The Caddy." Dean Martin, Jerry Lewis.
EMORY—"Stalag 17." William Holden, Don Taylor.
EMPIRE—"Band Wagon." Technicolor. Fred Astaire, and "Silver Whip."
EUCLID—"Stalag 17." William Holden, Don Taylor.
FAIRFAX—"Sequoia." Jean Parker. "Trader Horn." Harry Carey.
FULTON—"Desert Fox." Jas. Mason. "Rawhide." Susan Hayward.
GARDEN HILLS—Starts Friday. "Scandal at Scourie." Greer Garson.
GLEN—"Mutiny." Color. Mark Stevens, Angela Lansbury.
GORDON—"The Caddy." Dean Martin, Jerry Lewis.
GROVE—"Houdini." Technicolor. Tony Curtis, Janet Leigh.
HILAN—"Call of the Wild." Clark Gable, Loretta Young.
KIRKWOOD—"The Blue Gardenia." Anne Baxter.
MADISON—"Affairs of Dobie Gillis." Debbie Reynolds.
PLAZA—"The Caddy." Dean Martin, Jerry Lewis.
PONCE DE LEON—"Come Back, Little Sheba." Shirley Booth.
RHODES—"Half a Hero." Red Skelton.
TECHWOOD—"Come Back, Little Sheba." Shirley Booth.
TEMPLE—"Remain to Be Seen." Van Johnson.
TENTH STREET—"Return to Paradise." Technicolor. Gary Cooper.

Drive-In Theaters

BANKHEAD—"Sudden Fear" and "Slight Case of Larceny."
PEACHTREE—"Shane." Technicolor. Alan Ladd, Jean Arthur.
PIEDMONT—"The Caddy." Dean Martin, Jerry Lewis.
ROOSEVELT—"Shane." Technicolor. Alan Ladd, Jean Arthur.
SCOTT—"Shane." Technicolor. Alan Ladd, Jean Arthur.
STARLIGHT—"The Caddy." Dean Martin, Jerry Lewis.
STEWART—"The Caddy." Dean Martin, Jerry Lewis.
(51) **FOREST PARK**—"All I Desire." Barbara Stanwyck.
(85) **FAYETTEVILLE**—"Trouble Along the Way." John Wayne.
(12) **LITHONIA-CONYERS**—"African Queen." Humphrey Bogart.

Colored Theaters

ASHBY—"Latin Lovers." Lana Turner, Ricardo Montalban. Technicolor.
CARVER—"Cobra Woman." Maria Montez, Jon Hall. Technicolor.
EIGHTY-ONE—"Thunder Bay." James Stewart. "Split Second."
FORREST—"Thunder Bay." James Stewart. "Split Second."
ROYAL—"Reaching from Heaven." All-star cast.
RITZ—"Reaching from Heaven." All-star cast.

Dine and Dance

BILTMORE EMPIRE ROOM—Ice Show. All-star acts. Crystal Lounge from 5 p.m.
HENRY GRADY PARADISE ROOM—Little Jack Little, Jack Kelly, Carmen Velez, and the Dancing Debs. At 1:15 and 9:45. Dogwood Lounge from 5 p.m.
JENNINGS ROSE ROOM—Dining from 6 p.m. Dancing from 9 p.m. to music of Mildred Lee's Orch.
ZEBRA LOUNGE—Rena Esterbrook at the piano. Open from 3 p.m.

Rollerskating

ROLLERDROME—Evenings 7 to 10 (except Sun.). Sat. aft. 2:30 to 5.
NORTHSIDE (CHAMBLEE)—Mon.-Fri.: 6:30 to 9:30. Sat.: 10 to 12, 2:30 to 5, 7:30 to 10:30.

HILAN EL. 1441 NOW PLAYING "CALL OF THE WILD" Clark Gable • Loretta Young

RIALTO NOW PLAYING Wait till you see that 'GO GIRL GO!' JANE RAY ALDO WYMAN-MILLAND-RAY Let's Do It Again!

RHODES NOW PLAYING EL. 7919 "HALF A HERO" RED SKELTON NEW WIDE CURVED SCREEN NEW STEREOPHONIC SOUND

HILARIOUS COMEDY "MR. POTTS GOES TO MOSCOW" ART LAST DAY P'TREE AT 13TH

DANNY DEMETRY'S Zebra Lounge OPEN DAILY 3 P. M. RENA ESTERBROOK Queen of Risque and Boogie Beat HOWELL HOUSE LOBBY

SKATING ROLLERDROME Penn Ave. at Ponce de Leon Every Eve. (Except Sun.) 7 to 10 Sat. Afternoon—2:30 to 5

GROVE BE. 3336 • NOW "HOUDINI"—TECHNICOLOR TONY CURTIS—JANET LEIGH

ICE SHOW Attains New Heights in RHYTHMIC THRILL GORGEOUS COLOR in Beautiful New EMPIRE ROOM Wade Creager's Music One Show Week Nights—9:30 Two Shows Fri. & Sat. 9:00, 11:30 DELICIOUS DINNERS No Cover Charge or Federal Tax Before Ice Show Visit the Glamorous CRYSTAL LOUNGE Every Afternoon 5 to 7 Music by "The Two Sharps" BILTMORE

USE WANT ADS—WALNUT 6823

CENTRAL ZON "OPERATION SECRET" AND BOWERY BOYS

Paramount Nick Bonelli, a guy from across the tracks who became the football hero of the rich kids' college. TONY CURTIS THE ALL-AMERICAN CO-STARRING LORI NELSON and introducing MAMIE VAN DOREN —Added— Color Cartoon

NOW ROXY First Atlanta Showings YVONNE DE CARLO ROCK HUDSON MAXWELL REED SEA DEVILS Color by TECHNICOLOR ALSO They lived, loved, and fought for survival "HEADIN' FOR GOD'S COUNTRY" with William Lundigan—Virginia Dale

NOW LOEW'S M-G-M's MIGHTY "MOGAMBO" Technicolor CLARK GABLE • AVA GARDNER with GRACE KELLY NEXT "MELBA" IN TECHNICOLOR

SHANTY IN OLD SHANTY TOWN HOLD ME JEALOUSY NOW PLAYING LITTLE JACK LITTLE RADIO'S Intimate Personality Plus Jack Kelly International Juggler In the DOGWOOD LOUNGE from Five o'Clock the Versa-Tones Carmen Velez Lyric Baritone, M. C. The Dancing Debs GEORGE BRUTON and His Orchestra Shows at 1:15 and 9:45 No Entertainment Charge for This Show For Reservations CY. 4042 The PARADISE ROOM HENRY GRADY HOTEL

NOW PLAYING DRIVE-IN THEATRES
BANKHEAD 3350 BANKHEAD HIGHWAY BE 2811 "SUDDEN FEAR" Joan Crawford—Jack Palance "SLIGHT CASE OF LARCENY"
PEACHTREE P'TREE BLVD at CHAMBLEE 47 2010 There Never Was a Picture Like "SHANE"—Technicolor Alan Ladd—Jean Arthur
PIEDMONT PIEDMONT at LINDBERGH EX 2211 "THE CADDY" Dean Martin Jerry Lewis
ROOSEVELT ROOSEVELT HIGHWAY CA 8714 "SHANE"—Technicolor Alan Ladd—Jean Arthur
SCOTT SCOTT BLVD at LAWRENCEVILLE HWAY. DE 9484 There Never Was a Picture Like "SHANE"—Technicolor Alan Ladd—Jean Arthur
STARLIGHT 2000 MORELAND AVE DI 3661 Dean Martin—Jerry Lewis "THE CADDY" Donna Reed—Barbara Bates
STEWART STEWART at CLEVELAND CA 4477 "THE CADDY" Dean Martin Jerry Lewis
Dress AS YOU PLEASE

Gala Opening Night Tues. Oct. 20, 1953—8:30 JERMONE HINES BASS-BARITONE METROPOLITAN OPERA with the Atlanta Symphony Orchestra HENRY SOPKIN, Conductor TICKETS ON SALE NOW PRICES: $3.00, $2.50, $1.75, $1.25 BOX OFFICE J. P. ALLEN'S (Cain St. Entrance) AL. 2956 A FEW SEASON TICKETS STILL AVAILABLE

Lloyd C. Douglas' . . . NOW 2ND WK. 20th Century-Fox presents The Robe Technicolor STEREOPHONIC SOUND in CINEMASCOPE The Greatest Story of Love and Faith Ever Brought to the Screen! Prices: Until 5 p.m. $1.25 After 5 p.m. $1.50 Children ..... 50c NIGHT PRICES SAT. and SUN. The Fabulous FOX Shows At: 12:18-2:34-4:50 7:06 and 9:20 p. m. Doors Open 12 Noon

RADIO REVIEW

by

Dixie Best

FISHER

DID YOU KNOW that Eddie Fisher, whose show is an overwhelming favorite among WSB listeners Tuesday and Friday evenings at 8, was an obscure night club singer back in 1949 when Eddie Cantor happened to hear him. Cantor promptly took him on tour and predicted at press conferences that "in one year, this boy will be America's most important singer of popular songs." Well, it was prophetic—a year later, Eddie (Fisher, that is) won the Billboard disc jockey award as "Most Promising New Male Vocalist."

IT WASN'T EASY to get to the top though. Fisher started out by selling vegetables as a huckster, shouting from a vegetable truck in Philadelphia. During high school years, he worked on four radio programs and earned a total of $18 a week! But after Cantor's sponsorship got him on the road up, Eddie went all the way. I think knowing all this about him makes his singing all the more wonderful.

ALL THIS WEEK, Bob Hope has lovely Lauren Bacall as his guest and Lady Editor of the Week on his morning show at 10:30. Of course she is Mrs. Humphrey Bogart in private life—and they had that marvelous trip to Africa for the filming of "African Queen"—and she'll probably have something to say about that to Bob—so don't miss those morning sessions on WSB Radio.

AMNESIA is the theme of a weird adventure coming up tonight for Barrie Craig. Trying to establish the identity of a man he suspects is only pretending to be a victim of amnesia, Craig discovers a carefully executed murder—and proves that the amnesia victim is a hoax. It's pretty complicated and you'd better follow the story closely tonight at 8:30.

SINATRA

FRANK SINATRA is making his radio debut as an actor in the new Rocky Fortune series, which WSB broadcasts on Tuesdays at 9:35 p. m. Of course Sinatra has been swooning them for years, but it seems nobody had thought much about letting him try his hand at acting—for that matter, he was so busy singing to and then escaping from mobs of bobby soxers, he probably didn't have time to get to a movie studio. But THAT'S all changed! He made such a hit as the scrappy little soldier in "From Here to Eternity", NBC promptly signed him up for his own show—in keeping with the policy of providing all the best in radio entertainment. As Rocky Fortune, Frank plays the part of a footloose, restless fellow with a penchant for trouble and a habit of changing jobs. We know you'll enjoy it as much as you have enjoyed Sinatra the singer—and all the other new shows of the Magic 28 on WSB Radio.

(ADVERTISEMENT) ROLL BACK THE YEARS ESTRONE HORMONE CREAM BLENDED WITH MEXICAN TURTLE OIL AND LANOLIN

Hundreds of clinical tests by leading doctors confirm that hormones are effectively absorbed by application. Helps remove eye-lines and age-lines; Firms up sagging muscles, double chin and crepey throat; Stimulates undernourished skin; brings back fresh, youthful glow. Also: Pink Estrogenic Hormone cream, for younger skins; recommended for large pores, skin impurities. Unexcelled as a Day Cream. 49c and 89c NEW! DIAMOND BEAUTY TURTLE OIL LIQUID Effective, high potency for exceptionally stubborn eye, mouth and chin lines. 59c Obtainable at Chain, Drug, Dept. and WOOLWORTH STORES 197 Peachtree St., N. E. If none near you, orders filled from New York. Send $1.00 for cream, 70c for liquid plus 20% tax. Up-to-Date Cosmetic Co. 1200 B'way (Dept. D7) New York 1, N. Y.

BURGLAR BARS Enjoy Sure Protection Install Burglar Bars Estimates Cheerfully given PHONE MA. 5305 Southern Wire & Iron Works 441 Memorial Dr., S. E., Atlanta

TO RELIEVE HEADACHE CAUSED BY ANXIETY-FATIGUE Do you suffer from occasional headaches due to worry, exhaustion, fatigue? Capudine is made especially to relieve these headaches. Contains 4 specially selected pain-relieving ingredients that give fast relief. No barbiturates or narcotics. Get Capudine. Follow the label . . . avoid excessive use. Take CAPUDINE

if you're size 38 to 44 or 14½ to 24½ if you're looking for a dress you'll find—

Sophisticated Dresses for Women

14.95 to 39.95

at the Mirror

More styles, more colors, more sizes—more of everything you look for in a woman's dress—well-bred basics to bead-trimmed cocktail dresses, complete with jackets . . . Smart women find the dresses they want at the price they planned to pay . . . on the second floor at the Mirror!

OPEN FRIDAY NIGHT 'TIL 8:30 P. M.

THE MIRROR Reflects Greater Values 76 Whitehall St.

If It's Stars You Want-- I'VE GOT 'EM! Dagmar Vic Damone Jackie Cooper Denise Darcel Tonight at 8 THE MILTON BERLE SHOW

wsb-tv--channel 2

Marcia Winn

Avoid Threats; Use Your Head Instead

Not long ago this space was devoted to the widespread use of threats by parents in a cheap, thoughtless, futile effort to obtain obedience.

Even if a threat works, we wrote, it is a low form of discipline, for it disciplines thru fear, a method even animal-trainers decry.

"We know all that stuff," one irritated mother wrote. "You list a lot of 'don't's,' but what do we use if we don't use threats?"

Use your head.

If you are going to threaten, carry thru with it. See that the threat is executed.

If you tell Willy you are going to call the police if he doesn't start minding you, call the police. Make an utter idiot of yourself. Let the police lecture you for using their name in vain.

If you tell Susie Dr. Whipple will have to come see her if she doesn't eat her lunch, and she does not eat her lunch, call Dr. Whipple and ask him to come see Susie. You won't dare, of course, tell Dr. Whipple why you really called him.

If you say to your child, "The next time you do that, I'm going to spank you!", go ahead, spank. He at least will know you mean it.

It is never too late to start over. Try it. Try a whole day without a threat. When do you threaten anyway? When exasperated. When tried beyond endurance. Go ahead; get exasperated; get angry. Who cares? Get angry and get it over with the way your child does.

If you can get thru a day omitting that ominous, "If you . . ." from your vocabulary, try another omission the next day. Try omitting "Don't." We all make an inordinate number of requests and demands on our children. From half to three-fourths of them are negative.

If these two trial days are successful, try something else for a solid week, refraining from every request. It sounds impossible. It isn't. (Instead of "Come to lunch," for example, try, "It's time for lunch.") Then gradually let the important requests come back into being.

Photo by Constance Bannister

CHILDREN BECOME IMMUNE TO THREATS
Abondon Threats That Can't Be Carried Out

ABC Speedwriting SHORTHAND IN 6 WEEKS "It's wonderful"

Says YVONNE ROUECHE
Secretary
Sou. Bell Tel. & Tel. Co.
Atlanta, Ga.

Speedwriting INSTITUTE
170 PEACHTREE STREET
For FREE Catalog
CALL ALpine 7876 NOW

(ADVERTISEMENT)

'Hot Flashes' Stopped
or strikingly relieved
in 63-80%* of cases in doctors' tests

You may be suffering *needlessly* from "hot flashes" and irritable, restless feelings of "change of life"! **In doctors' tests*, Lydia E. Pinkham's Vegetable Compound and Tablets brought relief from such functionally-caused suffering in 63% and 80% (respectively) of the cases. *Complete or striking relief!*

Try modern-acting Pinkham Tablets

Both Pinkham's Compound and Tablets are *modern* in action! But, *thousands* of women are changing to new, improved Tablets (with added iron). They're easy to carry and take... and give truly wonderful relief. Get a bottle *today*. Get relief from those distressing, nervous, "out of sorts" feelings of "change of life"! (Splendid, too, for functional pain of monthly menstrual periods!)

It acts through a woman's sympathetic nervous system to relieve distress of those awful "heatwaves"!

Habersham DAR to Present State Vice Regent Thursday

Mrs. Robert Humphreys of Swainsboro, state first vice regent of DAR, will be presented at the meeting of Joseph Habersham Chapter DAR to be held at 11 o'clock on Thursday, Oct. 15, at the chapter house at 270 15th St., N. E. Mrs. L. D. Burns Jr., national defense chairman of Habersham Chapter, will make the presentation.

Mrs. Burns will also present the coveted DAR award of merit to an outstanding citizen sponsored by the chapter.

Mrs. Rosser Alton, accompanied by Miss Beulah Shirley, will present a musical program.

Coffee will be served after the meeting by Mrs. Paul Nichols, hostess chairman, assisted by Mrs. John F. Thigpen, Mrs. W. A. Pangborn and Mrs. T. J. Peniston.

STAR GAZER

By CLAY R. POLLAN

Your Daily Activity Guide According to the Stars

To develop message for Tuesday, read words corresponding to numbers of your Zodiac birth sign.

1 P M	31 To	61 For
2 Splendid	32 Or	62 Serious
3 Good	33 Check	63 Attention
4 A	34 Give	64 Take
5 Time	35 Plans	65 Buying
6 You	36 Gather	66 If
7 Better	37 More	67 No
8 Attitude	38 Important	68 Today
9 For	39 Business	69 Your
10 You're	40 Avoid	70 Purse
11 Take	41 Thought	71 Now
12 Able	42 Important	72 From
13 A	43 Seems	73 View
14 Recreation	44 Facts	74 Chances
15 Double	45 Strangers	75 Interests
16 New	46 To	76 Now
17 Day	47 Beneficial	77 Reaching
18 Gain	48 News	78 Selling
19 Fine	49 Gain	79 You
20 Risky	50 Your	80 Or
21 Long	51 Hold	81 You
22 Or	52 Or	82 And
23 Especially	53 To	83 Ideas
24 To	54 Develop	84 Possessions
25 Range	55 But	85 Compromise
26 Time	56 Good	86 Loved
27 Favor	57 Agreement	87 Or
28 Important	58 Promise	88 Today
29 Day	59 Financial	89 Trading
30 For	60 Information	90 Ones

10/13

Good · Adverse · Neutral

ARIES MAR 22 – APR 20: 1-23-47-61 69-70-80-84

TAURUS APR 21 – MAY 21: 21-25-35-51 56-58-68

GEMINI MAY 22 – JUNE 22: 10-12-31-49 57-66-79-85

CANCER JUNE 23 – JULY 23: 34-37-41-46 50-59-75

LEO JULY 24 – AUG 23: 2-17-24-36 38-44-82-83

VIRGO AUG 24 – SEPT 22: 3-5-9-14 22-28-39

LIBRA SEPT 23 – OCT 23: 6-18-27-32 63-72-86-90

SCORPIO OCT 24 – NOV 22: 4-7-8-43 53-54-71

SAGITTARIUS NOV 23 – DEC 22: 19-26-30-42 65-78-87-89

CAPRICORN DEC 23 – JAN 20: 20-29-40-45 64-67-74

AQUARIUS JAN 21 – FEB 19: 15-33-48-52 60-77-81-88

PISCES FEB 20 – MAR 21: 11-13-16-55 62-73-76

PTA Program Includes Miss Moon

Miss Kathleen Moon, director of audio-visual education of Fulton County schools, will be a guest speaker at a meeting of the Fulton County PTA Council at 10:30 a.m. tomorrow at the Atlanta YMCA.

Mrs. George Harike, council president, will officiate. A Presidents' Club luncheon will follow, with Mrs. T. L. Bruce presiding.

(ADVERTISEMENT)

It's Fine For **MINOR RASHES**

Mexsana speeds wonderful relief from itchy misery. Cools sting, burn of baby's diaper rash. Soothes tired, irritated feet, checks itch of athlete's foot. Save on the large 79¢ size.

MEXSANA A MEDICATED POWDER

Your Stars Today

DAILY GUIDE—To get the best out of today, one needs charity and an extra touch of sympathetic understanding for the other fellow. Through the very early morning hours and into midmorning there is much benefit to be derived from meditation and contemplation of intangibles. Dwell on the idealistic.

HAPPY BIRTHDAY, LIBRA! You are one of those who have been right on the front line of action during the last two years. Certainly you could not have sat this out as a spectator. The next two months promise a sort of wind-up of recent events and problems. Use the support of friends, especially those at a distance or met through travels.

MORTON HOUSE SALISBURY STEAK

"Juicy Meat Patties and Mushroom Gravy"

ALL COOKED READY TO SERVE!

Our Different Sanitone Service Is So Much Better Yet It Costs No More

- All dirt, spots gone
- Perspiration gone
- No odor

Our special Sanitone secret Process works miracles on your pretty dresses you never thought possible, yet cost no more. Try us today.

JOE MAU
552 PONCE DE LEON AVE.
VErnon 8877
805 Peachtree Bldg.
1875 Piedmont Rd.

"QUIK-PAK" CANNED

Young and tender —tempting flavor
Blue Plate Okra
Heat, season, serve—tastes just right!

Stewardess Heimbach and Pilot Coyne examine envelope with $1,000 bill in it after flight. Even a 17,000 foot altitude, temperature changes of 95° and wind velocities of 386 m.p.h. hadn't loosened tight-sticking Texcel Tape.

$1,000 bill taped to speeding plane proves TEXCEL TAPE sticks tight!

Yes, we bet a $1,000 bill on the sticking-power and strength of Texcel Cellophane Tape—and we won!

We taped an envelope containing $1,000 to the fuselage of a big DC-6. The ship flew the 724 air miles from Chicago to New York, and through some bad weather at that. Yet the Texcel Tape didn't even pull up at the edges.

There's a good reason for Texcel's sticking-power. It simply has better "stickum" . . . made possible by a remarkable new ingredient called Neotril that makes Texcel Cellophane Tape stick smooth, tight and long.

Next time you buy cellophane tape, make sure it's TEXCEL—the tape with better "stickum." When you want to mend torn paper or do any of dozens of important little fix-up jobs, you'll bless the way it lies smooth and hangs on.

WARNING: If hair is "sun-burned" you need this special home permanent!

$1.75 (plus tax)

NEW LANA HOME PERMANENT won't frizz, break or discolor sun-dried hair— LANA CONDITIONS AS IT CURLS

Lana by Lilt

ANOTHER FIRST IN HOME PERMANENTS BY PROCTER & GAMBLE

Procter & Gamble's Guarantee: Follow directions and if you do not agree with any claim for Lana Home Permanent, we will refund your money.

That nice sun can do "unseen damage" to your hair!

Even though you may not notice a color or texture change in your hair, the sun can have the harsh effects of a bleach. And when your hair has been damaged by the sun, beware of an ordinary home permanent. You need Lana, the one home permanent especially made to curl and condition sun-damaged hair!

See why Lana Home Permanent will give you a softer, prettier wave . . .

1. Lana's new gentle waving lotion eliminates danger of breakage and discoloration caused by too harsh lotions.
2. Lana's Instant Neutralizing finishes firm, soft, lovely curls in record time.
3. Lana with exclusive wave conditioner gives sun-damaged hair (or any color-treated hair) a far more natural-looking wave!

Talmadge Insists Schools' Fate Tied to Segregation

Restates Private Setup Pledge On Nationwide TV Program

Gov. Herman Talmadge told a nationwide television audience last night Georgia will abolish public schools and subsidize the individual child if the Supreme Court orders an end to segregation in the South.

Opposing his view on "The Big Issue" over WLW-A, which originated in Washington, D.C., was Aubrey Williams, publisher of Southern Farms and Homes Magazine. "The time has changed when an issue such as this (segregation) can be decided over a long period of time," Williams said, "it must be done decisively and clearly by the Supreme Court."

"The Supreme Court ruled 75 years ago," Talmadge argued, "that the matter of segregation in public schools is up to the individual states. I don't think we have any justices on the bench today who have a better understanding of human beings than those gentlemen did 75 years ago."

BASED ON CONSTITUTION

When asked if his segregation views were based on the predication that Negroes are inferior, Talmadge replied: "There are inferior people in every race. My opinion is based on the Constitution which says that every state has the right to determine the kind of schools it shall have. If the courts interfere, we'll have a police state. After all, if you set up schools by sex that doesn't mean one sex is inferior to the other."

Talmadge also stated that nowhere does the law regulate public schools. When told it is a matter of "public consent," he answered: "You don't run a government on public consent."

Williams upheld that the matter of public school segregation was a violation of the public rights of Negroes.

"It's an individual thing," he said, "their rights are being violated. If a child is refused the right to go to a public school he has the right to appeal to the highest court in the land."

DEFINES EQUALITY

"Segregation does not mean a violation of the rights of anyone," said Talmadge, "and equality doesn't mean that races should have to go to school in the same building and in the same room, either."

In stating that Georgia would abolish the public school system and set up private schools, Talmadge remarked: "It will not be in violation of any state or U.S. law."

Later Williams said there was no merit to claims that Negroes themselves did not want segregation ended. He pointed out that recently in South Carolina and Alabama Negroes of churches and schools contributed heavily to assist in the fight against separate but equal school systems.

At one point in the program a questioner stated that at one time Massachusetts, New York, Ohio and other states had segregation and that it had been abolished without any serious problems by state legislation. He suggested that possibly the state level would be the best way to decide the issue.

"This is a matter to be decided by the highest court in our land," Williams asserted. "The problem of inequality and segregation begins in the school, but you produce a situation there which is carried out and maintained from then on."

School Unit Rule Change Under Fire

D. M. Therrel, chairman of the Atlanta Board of Education's Rules Committee, last night said he will oppose proposed changes in board rules for next year because four of the nine members of the 1953 board will not be members.

Therrell has called a meeting of the rules committee for 2 p.m. today at the City Hall. Three proposed rule changes are up for consideration, but Therrell said no action should be taken.

"If changes are needed, the new board should make them because they will have to live with them," Therrell asserted. "I do not think it right for us to set rules for a board which will begin a four-year term next January."

FINANCE GROUP

Therrell's committee has before it proposals to broaden the powers of the finance committee, empowering that group to hold hearings and to submit an annual budget to the board for adoption; to limit membership on the Board of Lady Visitors to four years with a proviso that all members must have children in school, and to empower the buildings and grounds committee to recommend placing of all fire and casualty insurance.

Charles C. Rife, Second Ward member, will be succeeded by Neil M. Baldwin Jr.; J. H. Landers, Third Ward member, by Dr. Rufus Clement; Therrell, Fourth Ward, by Franklin Rodgers, and J. C. Shelor, Eighth Ward, by Mrs. Cliff Ragsdale when the board is reorganized next January.

Therrell deferred a scheduled meeting of his committee last night, but other committees met in preparation for the monthly board session at 3 p.m. today.

MEASURES APPROVED

Approved for submission to board action were proposals that the city acquire a strip of land along Rumson Road to construct sidewalks to the North Fulton High School; a request that the Police Department end speeding on Old Ivy Road in the vicinity of the new Marion Smith School, nearing completion, and a request that City Atty. Jack Savage have the title checked on a site at Peachtree Roard, NE, and Peachtree Battle Avenue on which a kindergarten is operated for children in the vicinity of E. Rivers School.

Supt. Ira Jarrell said a request has been made to convert the Forrest Avenue School for use of Negroes, but added white enrollment is now 238 and the students could not be distributed to other schools in the vicinity at this time without forcing double sessions.

(ADVERTISEMENT)

Doctors Often Prescribe This One Active Ingredient

TO RELIEVE PAIN OF RHEUMATISM

Fast-acting C-2223 contains sodium salicylate to speed welcome comfort. Thousands use it when rheumatic, arthritic or muscle pain "acts up"! Price of first bottle back if not satisfied. Get C-2223.

(ADVERTISEMENT)

Worry of FALSE TEETH Slipping or Irritating?

Don't be embarrassed by loose false teeth slipping, dropping or wobbling when you eat, talk or laugh. Just sprinkle a little FASTEETH on your plates. This pleasant powder gives a remarkable sense of added comfort and security by holding plates more firmly. No gummy, gooey, pasty taste or feeling. It's alkaline (non-acid). Get FASTEETH at any drug store.

(ADVEPTISEMENT)

Stop Taking Harsh Drugs for Constipation

Avoid Intestinal Upset! Get Relief This Gentle Vegetable Laxative Way!

For constipation, *never* take harsh drugs. They cause brutal cramps and griping, disrupt normal bowel action, make repeated doses seem needed.

Get *sure* but *gentle* relief when you are temporarily constipated. Take Dr. Caldwell's Senna Laxative contained in Syrup Pepsin. No salts, no harsh drugs. Dr. Caldwell's contains an extract of Senna, *one of the finest natural vegetable laxatives* known to medicine.

Dr. Caldwell's Senna Laxative tastes good, gives gentle, comfortable, satisfying relief for every member of the family. Helps you get "on schedule" without repeated doses. Even relieves stomach sourness that constipation often brings.

Buy Dr. Caldwell's 30¢ size today. Money back if not satisfied. Mail bottle to Box 280, New York 18, N. Y.

CITY HALL

Hartsfield Off Sunday To Mideast

By HERMAN HANCOCK

As president of the American Municipal Association, Mayor Hartsfield will head a group of American mayors on a three-week study tour of Mediterranean and Middle East countries.

The tour starts Sunday, and the group will travel by plane and bus. The itinerary includes Rome, Athens, Istanbul, Angara, Beirut, Lebanon, Damascus, Amman, Jerusalem, Tel Aviv, Haifa, Nazareth, Paris and London.

"Our purpose is to learn," Hartsfield said. "We expect to get first-hand knowledge of the Middle East refugee problem."

Mayors of Jacksonville, Boston, San Diego, Berkeley, Grand Rapids, El Paso, Portland, Seattle, South Bend, and other cities will be in the group.

(ADVERTISEMENT)

Personal

To Women With Nagging Backache

Nagging backache, loss of pep and energy headaches and dizziness may be due to slow-down of kidney function. Doctors say good kidney function is very important to good health. When some everyday condition, such as stress and strain, causes this important function to slow down, many folks suffer nagging backache—feel miserable. Minor bladder irritations due to cold or wrong diet may cause getting up nights or frequent passages.

Don't neglect your kidneys if these conditions bother you. Try Doan's Pills—a mild diuretic. Used successfully by millions for over 50 years. It's amazing how many times Doan's give happy relief from these discomforts—help the 15 miles of kidney tubes and filters flush out waste. Get Doan's Pills today!

Staff Photo—Ed Wells

POLICE NAB SUSPECTS WITH HOMEMADE BOMB

Detectives R. H. Kerr (left), J. G. Adams Examine Parts

4 Jailed With Bomb In NW Fringe Area

By KEELER McCARTNEY

A 22-year-old automobile hauler and three companions were arrested last night in possession of a powerful home-made bomb in the Cairo street, NW, section where repeated house blashings and fires have occurred, police said.

Capt. W. L. Duncan identified the man charged with possessing the bomb as Murlin Fred Burt, 22, of 536 Cairo St., NW. Duncan said the three companions were held temporarily for investigation.

The bomb, which police said was capable of destroying an entire dwelling and probably killing the occupants, was fashioned by taping five sticks of dynamite around a metal bar. He said the bomb was equipped with a detonator cap and fuse, needing only a spark to set it off.

ANSWERING TIP

Four detectives who went to the Cairo street address to investigate a tip that a wanted person could be located there made the arrests. Detectives J. N. Gossett and J. G. Adams, who were standing at the back door, said they observed Burt attempting to hide the bomb when Sgt. U. G. Oakes and Detective R. H. Kerr knocked at the front door.

Burt denied knowledge of the bomb, detectives said.

The arrests climaxed six months of investigation in which a special police guard has been maintained in the Cairo and Simmons street section. Since April 1, records show, two houses have been bombed and a half-dozen others set on fire in the area where Negro families have bought homes in white sections.

3 HOUSES DAMAGED

The most recent bombing occurred Oct. 7, damaging three houses at 507, 511 and 517 Cairo St. At that time, officers said, a dynamite bomb was hurled against the window of a Negro home, but failed to break through the window screen.

The heavy metal bar around which the dynamite was taped last night would have given the bomb sufficient weight to have crashed through a window, Duncan pointed out. He said Burt as well as the others would be questioned in connection with each of the bombings and fires.

In addition to the Oct. 7 blasting, a bombing was reported April 5 at 572 Simmons St., NW. Police said fires were set April 1 at 572 Cairo St., again April 2 at the same address, April 3 at 635 Simmons St., April 5 at 645 Simmons St., April 26 at 656 Simmons St., and Aug. 22 at 635 and 645 Simmons St.

FIRST OF SERIES

Piano Duo Hailed for Finesse Here

By ALEX JOINER JR.

Hugh Hodgson and Tom Brumby launched a busy musical week here last night with gratifying duo-piano performances of seldom-heard works in a recital at the Atlanta Division of the University of Georgia.

The recital, annotated informally by Dr. Hodgson, was a small miracle of programming—rare and varied, right through the Shostakovitch encore, the waltz from "Golden Mountain."

Major portion of the program consisted of "Four Etudes in the Form of a Canon," Schumann-Debussy; "Concert Duo," Busoni; "In Black and White," Debussy, and "Fantasy for a Musical Clock," Busoni's arrangement of a Mozart organ piece.

Hodgson, chairman of the Fine Arts Division of the University of Georgia, and Brumby, head of the division's music department, approached them in close communion and with a deep mutual understanding and respect for the music. They played with great verve and what, to us at least, sounded like authority, proving that two pianos, well played, can be even more fun than one.

Students of the instrument in the audience were impressed with the neo-classic "Concert Duo—" composed by Busoni in the Mozartian style — which, as Dr. Hodgson pointed out, sounded more like Mozart than Mozart himself.

Satie's "Disagreeable Sketches" and Poulenc's "Sonata" with Saint-Saens' "Minuet and Gavotte" and "Scherzo" completed the program, first in a winter series at the downtown Atlanta university and dedicated to Steinway & Sons, now celebrating their centennial year as manufacturers of pianos.

Both played Steinways. We looked.

Wednesday the Virtuosi di Roma will play at 8:30 p.m. at the Woman's Club Auditorium, opening the Atlanta Music Clib membership series (you have to be a member to get tickets). The Decatur Piano Ensemble—20 ladies at 10 pianos—will be heard in concert at 8 p.m. Thursday at O'Keefe High School.

Associated Press Wirephoto

KNIFE VICTIM

Kay Gibson

Killed Call Girl in Row, Chinese Cafeman Says

NEW YORK, Oct. 12 (AP)—A 34-year-old Chinese tonight confessed the "torso murder" of Florence Pearl Gibbons and admitted he carved her body into six pieces with a steak knife, detectives reported.

Police said James Lew, restaurant employee who entered the United States 10 years ago, admitted slaying the narcotics-addicted call girl after an argument Friday night over another man.

Nearly 24 hours later, police said, he severed her head, legs, one arm and two fingers and distributed the parts over uptown Manhattan. The head still has not been found.

Her torso was found at 2 a.m. Sunday stuffed into a suitcase lying on a sidewalk just outside the Morningside Heights campus of Columbia University.

Detectives quoted Lew as saying he argued with the red-haired, blue-eyed woman over a man with whom she had registered as man and wife in an uptown boarding house.

She slapped him twice and told him never to talk about the man like that again, officers said. Lew said he became angry the second time she hit him, and attacked her with the steak knife.

(ADVERTISEMENT)

suffering ARTHRITIS RHEUMATIC pain?

Change your medicine

***Change* to ACT-ON . . its new added analgesic reaches nerve centers faster; cuts short pain**

You owe it to yourself to change to Act-On at once if the medicine you're now taking is failing to give results you want. Act-On treats symptomatic pain of rheumatism and arthritis—direct—at nerve centers! Safe, doctor-approved medicines plus a new, added, more potent analgesic gives faster results . . . hours of blessed relief. New results must delight you or money back. Change to Act-On today. Liquid or tablets. $1.25 at drug counters.

Newspaper Vigor Urged By Biggers

CHARLESTON, S. C., Oct. 12. (AP)—Newspapers, to remain the mass news medium, must be well written, properly delivered and priced right, Southern circulation managers were told here today.

George C. Biggers, president of Atlanta Newspapers, Inc., and president of the American Newspaper Publishers Assn., addressed the 34th annual convention of the Mid-Atlantic Circulation Managers Assn. He spoke at a luncheon at the Francis Marion Hotel, headquarters for the convention.

The circulation managers, from the two Carolinas and Virginia, will adjourn tomorrow afternoon after electing officers. The convention opened Sunday afternoon with nearly 100 delegates registered.

GROWTH OF TV

Referring to the growth of television and its competition for the advertising dollar and the public's attention, Biggers said radio and television fill places in the scheme of things.

"They beat us to the people with spot news," he said, "and they furnish fine entertainment and amusement. But newspapers have their place in the sun and can keep it with a vigorous outlook on life that refuses to be satisfied.

"We must print better papers, deliver them when the reader wants them and at a price that even the lowest income brackets can afford to pay. We must produce a product that no one can afford to be without."

"KEEP PACE"

Biggers urged the managers to try to have their papers keep pace with progress of education among the American people.

He commented also that a great strength of newspapers is in the fact that they carry the bulk of local advertising.

The managers also heard a report by Arthur Daniel, circulation director of Atlanta Newspapers, Inc. Daniel, president of the International Circulation Managers Assn., reported on activities of that organization, parent group of the Mid-Atlantic association.

Tomorrow the convention will be addressed by R. P. Schlabach Jr., dean of the School of Journalism of the University of South Carolina. The circulation men will elect officers tomorrow afternoon and will adjourn following a banquet and dance tomorrow night.

Pharmacy Prof. Walker, Emory, Dies

Dr. Harry A. Walker, 41, associate professor of pharmacology at Emory University, of 150 Merrill Ave., decatur, died yesterday afternoon in a private hospital after a brief illness.

Dr. Walker joined the Emory University faculty in 1947 as an assistant professor of pharmacology and was appointed associate professor in 1950. A native of Pittsburgh, Pa., he was awarded a B.S. degree by Pennsylvania State College in 1934, and a Ph.D. degree by Rutgers University in 1939. He formerly had served as a research associate with the New Jersey Agricultural Extension Service, with the E. R. Squibb Co. and as a quality control chemist with the H. J. Heinz Co. He was author of several published papers on pharmacology.

He was a Mason and a member of Decatur Methodist Church, Sigma Xi and Theta Kappa Psi fraternities, the Biometric Society and the New York and Georgia Academies of Science.

Funeral services and burial will be in Pittsburgh, Pa.

Survivors include his wife, the former Catherine Louise Nadrash, a native of Pittsburgh.

STATE DEATHS

Dillard Wilson Hood, 68, of Dooly County. Funeral was Sunday.

Mrs. T. A. Collins of Ellaville. Funeral was Saturday.

Mrs. Hattie McCarty, 83, of Fort Gaines. Funeral is today.

Mrs. Emma Galbreath, 72, of Glenwood. Funeral was Saturday.

Mrs. Bessie Jewell, 69, of Douglas. Funeral was Saturday.

Miss Eva Nolan of Griffin. Funeral was Thursday.

Lou Ann Smith of Griffin. Funeral was Thursday.

Mrs. Sallie Atcheson of Carrollton. Funeral was Sunday.

MORTUARY

HENRY C. BUCHANAN SR.
Funeral services for Henry C. Buchanan Sr., 76, 1819 Lakewood Ter., SE, who died Sunday afternoon at the residence after a brief illness, will be held at 3 p.m. today in Spring Hill Chapel. Dr. John Caylor and the Rev. Al Peacock will officiate. Burial will be in Greenwood Cemetery.

MRS. JOSEPH F. VICKERY
Funeral services for Mrs. Joseph F. (Georgia Harrison) Vickery, 78, 755 St. Charles Ave., NE, who passed away unexpectedly Sunday morning at the residence, will be held at 10:30 a.m. today in Spring Hill Chapel. Mr. Carl W. Evans, First Reader, First Church of Christ Scientist, will officiate. Burial will be in Westview Cemetery.

CHALMAS HENRY YOUNG
Funeral services for Chalmas Henry (Pete) Young, 53, produce dealer, 353 Pulliam St., SW, who died Sunday morning in a private hospital after a brief illness, will be held at 11 a.m. today in the chapel of J. Austin Dillon Co. The Rev. W. C. Thompson and the Rev. R. W. Justice will officiate. Burial will be in Rock Baptist churchyard.

OBITUARIES

Whited Maddox

Whited Maddox, 53, utility man for a local trucking firm, died yesterday morning at the residence, Rt. 5, Atlanta, after a long illness.

Funeral services will be held at 11 a.m. tomorrow in the chapel of J. Austin Dillon Co. The Rev. J. W. Fields will officiate. Burial will be in Oak Grove Cemetery, DeKalb County.

Mr. Maddox was associated with the W. T. Mayfield Sons Trucking Co. He was a native of DeKalb County.

Surviving are three sisters, Mrs. R. L. Nash, Mrs. W. M. Holman, and Mrs. Willie Powell; and two brothers, J. W. and J. T. Maddox, all of Atlanta.

Mrs. Edwin Quinn

Mrs. Edwin Quinn, 39, 1909 Sylvan Ridge Dr., SW, died unexpectedly yesterday morning at the residence.

Funeral services will be held at 11:30 a.m. tomorrow in Spring Hill Chapel. The Rev. C. Walker Sessions will officiate.

A native of Covington, Ky., Mrs. Quinn was the former Anne Broderick. She was a member of Capitol View Presbyterian Church. Mr. Quinn, who survives, is a branch accountant with the Kroger Co., East Point.

Surviving besides her husband are two daughters, Susan and Sally Quinn; a son, Thomas Quinn, all of Atlanta; two sisters, Mrs. William Bankemper and Mrs. Robert Spanton, Covington, Ky., and a brother, Dr. J. J. Broderick, also of Covington.

Charlie C. McGriff

Funeral services for Charlie C. McGriff, 65, of 224 Rawson St., SW, retired serviceman, who died unexpectedly Sunday night at the residence, will be held at 2 p.m. Thursday in Eighth Street Church of God, Columbus. Burial will be in Riverdale Cemetery.

A native of Tennessee, Mr. McGriff was a retired first sergeant, and had served in World War I with the infantry. He was a member of American Legion Post No. 1 and attended the Presbyterian Church.

Surviving are his wife, the former Susie Lee Henderson, a native of Alabama; a son, L. D. McGriff, Gaston, Ala.; a stepdaughter, Miss Opal Pettillo, Atlanta; a sister, Mrs. W. C. Chalmers, Atlanta; a brother, M. D. McGriff, Miami, Fla.; three grandchildren and one great-grandchild.

Homer C. Moon

Homer Claybourn Moon, 71, retired Central of Georgia Railway car inspector, 775 S. Center Hill Ave., NW, died yesterday morning at the residence after a long illness.

Funeral services will be held at 3 p.m. today in West End Church of Christ. The Rev. J. Edward Nolan will officiate. Burial will be in Westview Cemetery.

Upon retirement five years ago, Mr. Moon had completed 42 years of service with the Central of Georgia Railway.

Surviving are his wife, the former Annie Beatrice Buckner; two sons, Marvin A. Moon, Atlanta; W. Freeman Moon, LaGrange; two daughters, Mrs. Wilson Gilmer, and Mrs. Calvin Cates Jr., Atlanta; a brother, H. A. Moon; two sisters, Mrs. E. C. Inzer and Mrs. J. T. Bryan, all of Atlanta; and three grandchildren.

John M. Baarcke

Funeral services for John McGough Baarcke, 55, Greenville, S.C., who died Sunday in an Atlanta private hospital after a long illness, will be held at 3 p.m. today in the Church of the Redeemer in Greenville. Burial will be in Woodlawn Cemetery.

Mr. Baarcke was manager of the General Adjustment Bureau in Greenville. A native of Montgomery, Ala., he was a graduate of Alabama Polytechnic Institute and a veteran of World War I. He was a charter member of the Church of the Redeemer and a member of the vestry of the church.

Surviving are his wife, the former Margaret Stuart Kennedy; two daughters, Misses Julia Hunter and Margaret Stuart Kennedy Baarcke, all of Greenville; two brothers, L. A. Baarcke, Clearwater, Fla.; C. F. Baarcke, Union, S.C.; and a sister, Miss Mary E. Baarcke, Montgomery, Alabama.

Tandy H. Bennett

Funeral arrangements for Tandy H. Bennett, 94, retired carpenter, 794 Addie St., NW, who died Sunday morning in a private hospital after a long illness, will be announced by Henry M. Blanchard & Son.

A native of Carroll County, Mr. Bennett was a veteran of the Spanish-American War. He was a member of Friendship Baptist Church.

Surviving are his wife, the former Lizzie Pritchard, a native Atlantan; eight sons, five daughters, a sister, and several grandchildren and great-grandchildren.

J. H. Shelton

John Hadley Shelton, 40, former Atlantan, died unexpectedly Sunday night in New York City.

Funeral services will be held in Atlanta.

The son of Dr. and Mrs. W. A. Shelton, former Atlantans now living in Birmingham, Ala., Mr. Shelton was taking a special course in journalism at Columbia University. Apparently in good health Sunday, he died in his sleep. A World War II veteran, he was associated with a Gadsden, Ala., radio station prior to going to New York. He was reared in Atlanta.

Dr. Shelton, his father, was twice pastor of Grace Methodist Church here.

Also surviving are a sister, Mrs. Robert M. Hitch; two nephews, Bill Hitch and Tony Shelton, and three nieces, Miss Sarah Hitch, Miss Shelton Brooke, and Mrs. Wendell Phillips, all of Atlanta.

Mrs. L. F. Millican

Mrs. L. F. (Ola) Millican, 84, 36 Clay St., NE, died yesterday afternoon in a private hospital after a long illness.

Funeral services will be held at 3 p.m. tomorrow in Westview Abbey Chapel. The Rev. J. Foster Young will officiate. Burial will be in Westview Cemetery.

A native of Douglas County, Mrs. Millican came to Atlanta as a young girl, and had lived at the residence on Clay Street since 1904. Her brother, Charles J. Bowen, who survives, was Atlanta's city building inspector for 40 years prior to his retirement 7 years ago.

Also surviving is a sister, Mrs. J. H. McWhorter, Atlanta.

Mrs. E. S. Harris

Funeral services for Mrs. E. S. Harris, 71, sister of James A. Perry of the Georgia Public Service Commission, are to be held today in West Palm Beach, Fla. Mrs. Harris died Sunday at her residence there after a long illness.

Mrs. Harris was the daughter of the late W. T. and Martha Whitworth Perry of Bartow County. A native of Winder, Ga., she had lived in Bethlehem, Ga., before moving to Florida in 1925.

Also surviving are her husband; three sons, E. H. Harris, Atlanta; E. S. Harris Jr., Charlotte, N. C.; Col. F. V. Harris, Concord, Miss.; two daughters, Mrs. Egbert Beall, West Palm Beach; Mrs. Edward Clarke, Dallas, Texas; two other brothers, G. S. Perry, Lawrenceville; W. E. Perry, Jacksonville, Fla.; four sisters, Mrs. Ella O'Shields, Mrs. Minnie Daniel and Mrs. Annie Nowell, Atlanta, and Mrs. Emma Hills, Athens.

Mrs. Belle F. Jordan

Mrs. Belle F. Jordan Sr., 87, died yesterday morning at the residence of a daughter, Mrs. E. C. Shatterly, 2575 Browns Mill Rd., SE, after a long illness.

Funeral services will be held at 3 p.m. tomorrow in Lakewood Heights Interdenominational Church. The Rev. Wayne Brookshire and the Rev. Jessie Warwick will officiate. Burial will be in Westview Cemetery.

A native of Waverly Hall, Mrs. Jordan was the former Belle Kilpatrick, daughter of the late Major G. L. and Martha Rogers Kilpatrick. Mrs. Jordan's husband, who died in 1911, was one of the first employes of the Atlanta Water Department.

Also surviving are three other daughters, Mrs. Dan Estes and Mrs. H. S. Graham, Atlanta; Mrs. A. B. Brunson, Orlando, Fla.; a daughter-in-law, Mrs. W. C. Jordan Jr.; two sons, G. S. and T. E. Jordan; and a sister, Mrs. M. E. Tucker, all of Atlanta.

Charles Thomas

MADISON, Oct. 12—Funeral services for Charles Lewis Clarke Thomas, who died at a local hospital following a short illness, were held Saturday at the Hemperley Chapel.

Survivors include his wife, the former Florida Poullain, and one brother, George Thomas of Madison.

Mr. Thomas was born in Clarksville, Tenn., and for a number of years he had been engaged in the warehouse business in Atlanta.

Mrs. Lucile Waller

GRIFFIN, Oct. 12—Funeral services for Mrs. Lucille McKneely Waller were held Thursday morning in Haisten's Chapel.

Surviving are her husband, J. K. Waller; a daughter, Miss Sarah Waller; a son, William A. Waller, all of Atlanta; eight sisters, Mrs. W. J. Carreker and Mrs. H. F. Barnes of Griffin; Mrs. Louise M. Baldwin, Mrs. Maude M. Rivers and Mrs. William H. Schuman, all of Atlanta; Mrs. S. W. Tompkins of Blakely, Mrs. C. P. Flowers of Dalton and Mrs. J. H. Orr of Washington, D. C., and five brothers, J. G. McKneely, A. L. McKneely, Harold McKneely, Wayne McKneely, all of Griffin, and Marvin McKneely of Atlanta.

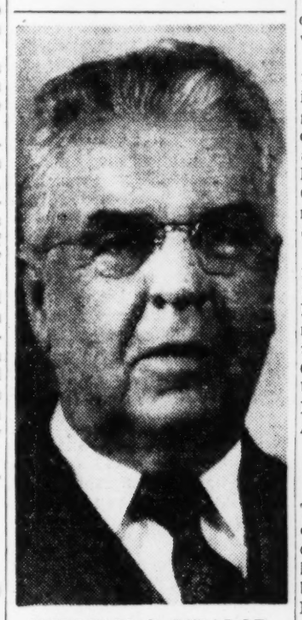

WILLIAM G. MEALOR

Civic Leader Dies

W. G. Mealor, Gainesville Masonic Leader, Dies at 82

GAINESVILLE, Oct. 12—Funeral services will be held Tuesday, 3 p. m. at the First Methodist Church here for W. G. Mealor, 82, past grand master of the Grand Lodge of Georgia, F. & A. M.; past grand commander of the Knights Templar of Georgia and past master of the Ninth District Masonic Lodge.

Mr. Mealor was owner of the Gainesville Iron Works and one of Gainesville's most active citizens in civic and fraternal affairs. He died at this residence here Monday after a long illness.

A native of West Point, Mr. Mealor came to Gainesville in 1889 with his father to start the foundry and machine shop under the firm name of Gainesville Iron Works, which has been in continuous operation for 63 years.

His work in civic affairs in Gainesville was climaxed by two years as Mayor of the city. He was the oldest ex-Mayor of Gainesville at the time of his death. Mr. Mealor was also the president of the first Chamber of Commerce in Gainesville, serving a second term in 1922. In that year he was made chairman of the charter revision committee to write the city charter for commission form of government, was elected as one of the first three commissioners, serving two years.

He served as chairman of the city board of education and was a member of the board 14 years.

Mr. Mealor attended Georgia Tech, and was manager of the first football team organized there in 1883. He was also Editor of the College paper and president of Alpha Tau Omega fraternity.

A charter member of the Rotary club in Gainesville he was also president of the first Shrine club here in 1922 and a past presiding officer of four local bodies of Masonry.

He served a term as president of the southern metal trades association, and was at the time of his death a member of the National Association of Manufacturers and the Gray Iron Founders Association.

He is survived by a son, W. T. Mealor, Atlanta; two daughters; Mrs. Bert Ingram, Jacksonville, Fla.; and Miss Mildred Mealor, Gainesville; a sister, Mrs. G. R. Walker, Gainesville, and three grandsons.

C. L. McMillan, Prominent Crisp Man, Dies at 73

CORDELE, Oct. 12—Funeral services for C. L. McMillan, 73, prominent retired Cordele businessman and a former Crisp County commissioner, were held Monday at 3 p.m. from the First Presbyterian Church, of which he was a member and former deacon at the time of his death.

Mr. McMillan was serving as chairman for the new Crisp County Hospital Authority. He is survived by his wife, the former Miss Mildred McMillan; a daughter, Mrs. Evelyn Tulloch of Maryville, Tenn.; a son, James McMillan; sisters, Mrs. J. B. McDowell and Mrs. Lillian Davenport of Marietta and Mrs. George Vance Sr. of Cedartown; brothers, J. E. McMillan, Kennesaw; George McMillan, Marietta, and Wilson McMillan of Dallas, Texas.

He was the uncle of Constitution assistant city editor George Vance Jr.

DEATHS IN NATION

New York Times News Service
Special to The Atlanta Constitution

NEW YORK—Delbert Clark, 53, Eastern representative of the fund for adult education and a former reporter and foreign correspondent for the New York Times, after a sudden illness this morning at the home of a friend here.

WASHINGTON—Ned J. Burns, 53, head of the 110 museums of the National Park Service that are visited by some 7,000,000 persons a year, in Georgetown University Hospital.

OAK PARK, Ill.—Francis Roti, 71, a former banker who became a lay brother of the Sacred Heart Seminary at Melrose Park in 1938, after dedicating his life to reimbursing former depositors for $20,000 lost when the banks closed after a hold-up, in Oak Park Hospital.

BALTIMORE—William F. Broening, 83, twice mayor and twice state's attorney of Baltimore, at his home after several years of ill health. Mr. Broening, a Republican, was elected mayor in 1919 and again in 1927, serving four years each time.

TENAFLY, N. J.—Dr. Michael Maresca Y. Ansalvi, 58, known as "The Good Samaritan" in his Italian-language radio programs over stations WOV, WNBX and WHOM in New York, at his home here. Born in Argentina, Dr. Ansalvi attended school in Naples and in Rome, where he received a doctor of philosophy degree. He came to this country in 1926.

MOUNT VERNON, N. Y.—Dr. John Kennedy Sterrett, 84, who practiced as an eye, ear, nose and throat specialist in Pittsburgh from 1890 until 1917, in Mount Vernon Hospital.

'Batman' in Ga. Prison Asks Calif. Paper's Aid

A fabulous "batman" from the west, serving time at Wayne Prison Branch for forgery, is seeking aid from a California newspaper that once headlined stories of his hair-raising parachute jumps from bridges, it was disclosed last night.

He is Robert L. Niles, 24, who parachuted from the Golden Gate and Bay Bridges, and once was accused of stealing a lion in Los Angeles. The batman more recently flew the coop in Wayne County, but was quickly recaptured.

Niles, sentenced to two years on two counts of forgery in Fulton Superior Court last March, wrote the Oakland Tribune:

"I'm in real trouble, in a Georgia chain gang, 'cause I overdrew checking account in Atlanta. Got 12 months in prison, and 12 more or $300 fine."

LAUGHS AT REPORT

Wayne Prison Warden W. N. McHan conceded that the western dare-devil is in "real trouble," but laughed at his report of a chain gang and overdrawn checking account.

McHan said the batman, a "good-natured model prisoner," is under close guard because he escaped from a trusty construction job seven weeks ago. He was recaptured within 24 hours, the warden said.

Atlanta Det. R. H. Brown said Niles was arrested in Houston, Texas, last February and returned here for prosecution on charges of forgery. He said the westerner, originally of Oregon, was accused of flooding the city with forged checks.

Brown described Niles as a happy-go-lucky sort of fellow who claimed to be an ex-paratrooper.

RELATES EXPERIENCES

The detective said after Niles' arrest, the Californian related experiences of jumping — without parachute but dressed in a "batman" costume—from airplanes.

Niles, a solid-built six-foot, 175-pounder, has a severe limp, caused by injuries suffered in one of his daring jumps, Brown said. Police records show that Niles has one leg two inches shorter than the other.

The detectives said that Niles' only comment on the lion theft accusation was: "It was all a big misunderstanding."

Warden McHan said he was unaware of Niles' daredevil background, but said the man impressed him as "a person who would try most anything."

The warden said Niles' escape was nothing sensational. "He just walked off the job and went into the woods," McHan said. "We caught him within 24 hours when he walked out of the woods and onto the highway about seven miles from where he escaped."

LEGAL NOTICES

INVITATION TO BID

Sealed proposals from General Contractors will be received by the State School Building Authority, Owner, at Room 202, State Office Building, Atlanta, Ga., until 3:00 p.m. Eastern Standard Time on Nov. 17, 1953, for the construction of buildings as follows: VALLEY POINT HIGH SCHOOL (Unit No. 1) located in Whitfield County, Ga.; VALLEY POINT ELEMENTARY SCHOOL (Unit No. 2) located in Whitfield County, Ga.; and WEST SIDE HIGH SCHOOL located in Whitfield County, Georgia. At the time and place noted above, the proposals for each project will be publicly opened and read. A combined bid on the above projects is also permissible. No extension of the bidding period will be made.

Bidding documents may be obtained at the office of the architects, GLASS, MONTGOMERY, TURNER AND ASSOCIATES, 10 Fifth Avenue Building, Rome, Ga. Applications for documents together with deposit of $50.00 per set per improvement should be filed promptly with the Architect. Bidding material will be forwarded, shipping charges collect, as soon as possible. The full amount of deposit for one set will be refunded to each general contractor who submits a bona fide bid upon return of such set in good condition within 30 days after date of opening of bids. All other deposits will be refunded with deductions approximating cost of reproduction of documents upon return of same in good condition within 30 days after date of opening of bids.

Contract, if awarded, will be on a lump sum basis. No bid may be withdrawn for a period of 35 days after time has been called on the date of opening. Bids must be accompanied by a bid bond in an amount not less than 5% of the base bid. Both a performance and a payment bond will be required in an amount equal to 100% of the contract price.

The Owner reserves the right to reject any or all bids and to waive technicalities and informalities.

STATE SCHOOL BUILDING AUTHORITY,
By: FRED HAND, Chairman.

INVITATION TO BID

Sealed proposals from General Contractors will be received by the State School Building Authority, Owner, at Room 202, State Office Building, Atlanta, Georgia, until 3:00 p.m. Eastern Standard Time on December 1, 1953, for the construction of buildings as follows: BACON COUNTY HIGH AND ELEMENTARY SCHOOL located at Alma, Georgia; BACON COUNTY HIGH AND ELEMENTARY SCHOOL (Negro) located at Alma, Georgia; and BACON COUNTY ELEMENTARY SCHOOL (Lunchroom and Kitchen) located at Alma, Georgia. At the time and place noted above, the proposals for each project will be publicly opened and read. A combined bid on the above projects is also permissible. No extension of the bidding period will be made.

Bidding documents may be obtained at the office of the architects, McDONALD AND COMPANY, 914 Walton Building, Atlanta, Georgia. Applications for documents together with deposit of $50.00 per set per improvement should be filed promptly with the Architect. Bidding material will be forwarded, shipping charges collect, as soon as possible. The full amount of deposit for one set will be refunded to each general contractor who submits a bona fide bid upon return of such set in good condition within 30 days after date of opening of bids. All other deposits will be refunded with deductions approximating cost of reproduction of documents upon return of same in good condition within 30 days after date of opening of bids.

Contract, if awarded, will be on a lump sum basis. No bid may be withdrawn for a period of 35 days after time has been called on the date of opening. Bids must be accompanied by a bid bond in an amount not less than 5% of the base bid. Both a performance and a payment bond will be required in an amount equal to 100% of the contract price.

The Owner reserves the right to reject any or all bids and to waive technicalities and informalities.

STATE SCHOOL BLDG. AUTHORITY,
By: FRED HAND, Chairman.

NOTICE TO PAVING CONTRACTORS

Pursuant to the order of the Mayor and General Council, sealed bids will be received at the office of the Purchasing Agent, 403 City Hall, until 2 p.m. Monday, October 26, 1953, for the paving of Haldane Rd., SW, from Harlan Rd., approximately 406' South, with Asphalt or Concrete. Ezra Church Dr., NW, from end of present pavement approximately 483 ft. West of Holly Rd. to West Lake Avenue, with Asphalt. Dellwood Dr., NW, from Collier Rd. approximately 648 ft. Southwest to end of Street, with Special Bituminous, under the Baby Bond Paving Plan, as per plans and specifications on file, and may be obtained by applying at the office of Chief of Construction, 3rd floor, City Hall.

The City reserves the right to accept or reject any or all bids and to waive technicalities.

City of Atlanta, Ga.
ERNEST J. BREWER,
Purchasing Agent.

NOTICE TO DEALERS IN HOUSEHOLD ITEMS

Sealed Bids will be received by the Supervisor of Purchases, 142 State Capitol, Atlanta, Georgia, until 4:30 p.m., Oct. 22, 1953, to be opened at 10 a.m. Oct. 23, 1953, for miscellaneous household items for the Georgia School for the Deaf, Cave Spring, Georgia. Specifications obtainable from the undersigned.

B. B. GEORGE,
Supervisor of Purchases.

INVITATION TO BID

Sealed proposals from General Contractors will be received by the State School Building Authority, Owner, at Room 202, State Office Building, Atlanta, Georgia until 3:00 P.M. Eastern Standard Time on December 8, 1953, for the construction of buildings as follows: OCILLA HIGH SCHOOL (ADDITIONS) located in Ocilla, Georgia; OCILLA COLORED ELEMENTARY AND HIGH SCHOOL (ADDITIONS) located in Ocilla, Georgia; OCILLA ELEMENTARY LUNCH ROOM AND CLASS ROOM ADDITIONS located at Ocilla, Georgia; IRWINVILLE ELEMENTARY LUNCH ROOM ADDITION AND HEATING OF EXISTING BUILDINGS located at Irwinville, Georgia; MYSTIC ELEMENTARY SCHOOL LUNCH ROOM ADDITION located in the Mystic Community, Irwin County, Georgia; HOLT COLORED ELEMENTARY SCHOOL located in the Holt Community, Irwin County, Georgia; MYSTIC COLORED ELEMENTARY SCHOOL located in the Mystic Community, Irwin County, Georgia; HEATING SYSTEM FOR MYSTIC ELEMENTARY SCHOOL located in the Mystic Community, Irwin County, Georgia. At the time and place noted above, the proposals for each project will be publicly opened and read. A combined bid on the above projects is also permissible. No extension of the bidding period will be made.

Bidding documents may be obtained at the office of the architects, FELTON DAVIS, JAMES B. ADDY AND LAUREN PARROTT, 1501 Slater Street, Valdosta, Georgia. Applications for documents together with deposit of $50,00 per set per improvement should be filed promptly with the Architects. Bidding material will be forwarded, shipping charges collect, as soon as possible. The full amount of deposit for one set will be refunded to each general contractor who submits a bona fide bid upon return of such set in good condition within 30 days after date of opening of bids. All other deposits will be refunded with deductions approximating cost of reproduction of documents upon return of same in good condition within 30 days after date of opening of bids.

Contract, if awarded, will be on a lump sum basis. No bid may be withdrawn for a period of 35 days after time has been called on the date of opening. Bids must be accompanied by a bid bond in an amount not less than 5% of the base bid. Both a performance and a payment bond will be required in an amount equal to 100% of the contract price.

The Owner reserves the right to reject any or all bids and to waive technicalities and informalities.

STATE SCHOOL
BUILDING AUTHORITY
By: Fred Hand, Chairman

I have made application to the City Council for transfer of a liquor license from 2973 P'tree Rd., NE, to 3069 Early St., NW. Hearing to be held next meeting.
COMMODORE LIQUOR STORE, INC.

I have made application to the City Council for a retail beer license at 15 Brad Ave., N.W. Hearing to be held next meeting.
HOWELL L. BARDEN

Speed-Up On H-Bomb Held Urgent

INDIANAPOLIS, Ind., Oct. 12—(AP)—The chairman of the Congressional Atomic Energy Committee warned today the United States must build up its hydrogen bomb program to a wartime level "now, today" to meet the real threat that Russia will win the atomic arms race.

Rep. W. Sterling Cole (R-N.Y.) said the Soviet threat is so real the Eisenhower administration should abandon its effort to balance the budget if need be to make the new program "comparable in scale, dollars, resources, daring and speed to our entire atomic effort of World War II."

There is "ominous" evidence that it is easier to build H-bombs than once had been thought, he said, and "I fear the Soviets may come to possess, not 5 or 10 of these weapons, but hundreds or even thousands."

Cole spoke at the American Legion's national conference of state commanders and adjutants.

FUNERAL NOTICES

JORDAN—Funeral services for **Mrs. Belle F. Jordan** will be held Wednesday, Oct. 14, 1953, at 3 o'clock at the Lakewood Heights Interdenominational Church, with remains placed in state at 2:30. The Rev. Wayne Brookshire and Rev. Jesse Warwick will officiate. Interment, Westview. Surviving are four daughters, Mrs. Dan Estes, Mrs. H. S. Graham, Mrs. E. C. Shatterly, all of Atlanta, and Mrs. A. B. Brunson, Orlando, Fla.; two sons, Mr. G. S. Jordan and Mr. T. E. Jordan; one sister, Mrs. M. E. Tucker; a daughter-in-law, Mrs. W. C. Jordan Jr., all of Atlanta; 20 grandchildren and 31 great-grandchildren. The grandsons will serve as pallbearers. (Orlando, Fla., papers please copy.) Peachtree Memorial Mortuary.

ETHERIDGE—Mrs. A. S. Etheridge, age 68, Hoschton, Ga., R.F.D. No. 2, died Oct. 12. She is survived by her husband; four sons, Mr. L. H. Etheridge, Mr. Cline Etheridge, Mr. Garnet Etheridge, Mr. Vernon Etheridge; two daughters, Mrs. V. M. Canup, Mrs. Herman Wood; two sisters, Mrs. R. A. Robinson, Mrs. J. M. Fowler; one brother, Mr. Jessie Pate; 11 grandchildren; two great-grandchildren. Funeral services will be held Wednesday 2 p.m. at Mount Mariah Baptist church, the Rev. O. O. Banks, the Rev. C. A. Spain officating. Interment, churchyard. F. Q. Sammon Funeral Home, Lawrenceville, Ga.

MADDOX—The friends and relatives of Mr. Whited Maddox, Mr. and Mrs. R. L. Nash; Mr. and Mrs. W. M. Halman; Mrs. Willie Mae Powell; Mr. J. W. Maddox; Mr. J. T. Maddox; several nieces and nephews are invited to attend the funeral of **Mr. Whited Maddox** Wednesday, Oct. 14, 1953, at 11 a.m. from Dillion's Chapel. The Rev. J. W. Fields will officiate. Interment, Oak Grove Cemetery, DeKalb County. Nephews will serve as pallbearers and will meet at the chapel at 10:45 a.m. J. Austin Dillon Co.

LEMCKE — Little David Hill Lemcke, son of Mr. and Mrs. William Lemcke, died Sunday, Oct. 11, 1953. Graveside services were held Monday afternoon, Oct. 12, at Snellville cemetery. Couch Funeral Home, Stone Mountain, Ga.

McGRIFF— Mr. Charlie C. McGriff passed away Oct. 11 at his residence 224 Rawson St. S.W. Funeral arrangements will be announced later. Paul T. Donehoo.

FUNERAL NOTICES

Baker, Mrs. Lee E.
Buchanan, Mr. H. C. Sr.
Etheridge, Mrs. A. S.
Fraser, John Kenneth
Green, Mrs. Maggie Moore
Jordan, Mrs. Belle F.
Lemcke, Little David Hill
Maddox, Mr. Whited
McGriff, Mr. Charlie C.
Mealor, Mr. William Griggs
Millican, Mrs. L. F. (Ola)
Moon, Mr. Homer Claybourn
Quinn, Mrs. Edwin
Robertson, Mr. Thomas B.
Shelton, Mr. John Hadley
Stephens, Mr. Hubert Candler
Stiles, Mr. Harold David
Tatum, Mrs. Sarah (Granny)
Vickery, Mrs. Joseph F. (Georgia Harrison)
Walker, Dr. Harry Arthur Jr.
Young, Mr. Chalmas Henry

MOON—The friends and relatives of Mr. and Mrs. Homer Claybourn Moon, Mr. and Mrs. Marvin A. Moon, Atlanta; Mr. and Mrs. W. Freeman Moon, LaGrange, Ga.; Mr. and Mrs. Wilson Gilmer, Mr. and Mrs. Calvin Cates Jr., Mr. and Mrs. H. A. Moon, Mr. and Mrs. E. C. Inzer, Mrs. J. T. Bryan, the grandchildren, nieces and nephews are invited to attend the funeral of **Mr. Homer Claybourn Moon** Tuesday at 3 o'clock from the West End Church of Christ, the Rev. J. Edward Nowlin officiating. The following will serve as pallbearers and assemble at the church at 2:45: Messrs. H. H. Buckner, N. M. Buckner, H. B. Buckner, Ray Buckner, S. E. Buckner and C. M. Cash. Remains will be placed in state at the church at 2 o'clock. Interment, Westview Cemetery. Awtry & Lowndes.

BAKER—The friends and relatives of Mrs. Lee E. Baker, Mrs. Laura Hollingsworth, Nelson, Ga.; Mr. and Mrs. Fred Baker, Reading, Pa.; Mr. and Mrs. Lee Holcomb of East Point; Mr. and Mrs. James B. Winn, Mr. and Mrs. Efton Jiles of Savannah; Mr. and Mrs. Howard Baker, Mr. and Mrs. Sam Hathcock, Mr. and Mrs. Jim Hathcock of Canton, Ga.; Mr. and Mrs. Wallace Hathcock, East Point, Ga.; Mr. Tom Hathcock, Birmingham, Ala.; Mr. Frank Hathcock, Washington, D.C., are invited to attend the funeral of **Mrs. Lee E. Baker** Tuesday, Oct. 13, at 2 p.m. from the First Baptist Church, Nelson, Ga., Rev. Charles Callahan and Rev. W. W. Long officiating. Interment, Riverview Cemetery, Canton, Ga. Baker Funeral Home, Canton, Ga.

LODGE NOTICES

A called meeting of Kennesaw Lodge No. 33, F. & A. M., Tuesday evening, 7:30 o'clock at the Masonic Temple, Roswell and Fairground Sts., for the purpose of conferring the Fellowcraft Degree. All members and visiting brethern cordially invited. By order of
H. H. BAGLEY, W. M.
E. T. LANCE JR., Sec.

The DeKalb County Masonic Association will meet with Clarkston Lodge No. 492 this evening at 7:30 p.m. The meeting will be held in the new lodge building located on Main Street, Clarkston, Ga. Congressman James C. Davis will be guest speaker. Refreshments will be served. All Master Masons are invited. By order of
H. H. NIEBRUEGGE, Pres.
A. F. HENSLER, Sec.

A called communication of Glenwood Hills Lodge No. 703, F. & A. M., will be held in the lodge hall Tuesday, Oct. 13, 8 p.m. The E. A. Degree will be conferred. All qualified brethren cordially invited. By order of
HARVEY L. COOPER, W. M.
HORIS A. WARD, Sec.

Adamsville Lodge No. 171, F. & A. M., meets tonight at 7:30 o'clock, corner Gordan and Fairburn Roads.
J. M. JACKSON, W. M.
C. R. BAUMGRAS, Sec.

The regular communication of Cascade Lodge No. 94, F. & A. M., will be held in the hall, 825 Cascade Ave., SW, this (Tuesday) evening at 7:30 o'clock. Master's degree. Visitors welcome. By order of
CHAS. W. MARTIN, W. M.
E. E. AIKEN, Sec.

Morningside Lodge No. 295, F. & A. M., members are invited to attend the regular meeting of the Fellowcraft Club to be held tonight (Tuesday) at 7:30 o'clock at the lodge hall, 1582½ Piedmont Road. Refreshments will be served.
ARTHUR WILLSON, Pres.
LOUIS WEILL, Sec. & Treas.

Called communication Grant Park Lodge No. 604, F. & A. M., this Tuesday, 7 p.m. Master's degree. Visitors welcome.
HARRY M. ATKINSON JR., W. M.
C. N. MIZE, Sec.

The regular communication of Joseph C. Greenfield Lodge No. 400, F. & A. M., will be held in the Greenfield Temple this (Tuesday) evening beginning at 7:30 o'clock. A short business session to be followed by an open meeting with a program designed for the entire family. Refreshments will be served. Families and friends of Greenfield are cordially invited. By order of
W. H. McCLAIN III, W. M.
M. O. SAMS, Secretary

The regular Convocation of Capitol View Chapter No. 60, R. A. M., will be held Tuesday at 7:30 p.m. The Most Excellent Master Degree will be conferred. Visitors welcome.
L. T. TURNIPSEED, H. P.
E. H. PERKINS, Sec.

The regular convocation of Lakewood Council will be held Tuesday, Oct. 13, at 7:30 p.m. The eighth and ninth degrees will be conferred.
R. S. BROYLES, I. M.
W. H. MURDEN, Rec.

Regular meeting Khorassan Grotto will be held this (Tuesday) evening at 8 p.m. in Grotto Hall, 660 Peachtree St., NE. All prophets urged to attend.
C. ALTON WOOD, Monarch.
C. H. CHUMBLEY, Sec.

Martha Chapter, O. E. S., regular meeting Tuesday evening, 8 o'clock at Battle Hill Lodge, honoring conductresses and associate conductresses.
JO BAILEY, Matron.
JOEL CARMEN, Patron.

FUNERAL NOTICES

ROBERTSON—The friends and relatives of Mr. and Mrs. Thomas B. Robertson and Mr. Thomas L. Robertson of Monroe, Ga.; Mr. and Mrs. J. O. Robertson Gainesville, Ga.; Mr. J. C. Day, Atlanta, Ga.; Mrs. Emma Smith, Nicholson, Ga.; Mr. and Mrs. E. B. Wilkes, Mr. and Mrs. B. M. Wilkes, Mrs. Darline Warren of Athens, Ga.; Mr. and Mrs. F. N. Pierce, High Shoals, Ga.; Mr. and Mrs. L. G. Robertson, Mr. and Mrs. Dave Arnold, Griffin, Ga.; Mrs. Estelle Minish, Commerce, Ga.; Mr. and Mrs. E. Robertson, South Carolina; Mr. and Mrs. W. H. Patrick and Miss Mamie Patrick of Monroe, Ga., are invited to attend the funeral of **Mr. Thomas B. Roberston** this (Tuesday) afternoon at 3 o'clock at the First Baptist Church in Monroe. The Rev. Otis Swords will officiate. Interment, Rest Haven Cemetery. The following gentlemen will please serve as pallbearers and meet at the residence at 2:30 o'clock. Messrs. Robert Wilkes, Dupree Wilkes, Roy Smith, Harry Pierce, R. T. Day and Hoyt Patrick Jr. The E. L. Almand Co., funeral directors, Monroe, Ga.

MEALOR—Mr. William Griggs Mealor of 118 West Ridgewood, Gainesville, died Monday, Oct. 12, 1953. Surviving are: son, Mr. W. T. Mealor, Atlanta, Ga.; daughters, Miss Mildred Mealor, 118 West Ridgewood, Gainesville, Ga.; Mrs. Bert Ingram, Jacksonville, Fla.; sister, Mrs. G. R. Walker, Gainesville, Ga.; grandsons, Ted Mealor Jr., Atlanta; Bill Ingram, Jim Ingram, both of Jacksonville, Fla. Funeral services will be held this (Tuesday) afternoon, Oct. 13, 1953, at 3 o'clock at the First Methodist Church. Rev. W. H. Gardner will officiate, assisted by L. M. Twiggs and Rev. A. B. Elizer. Interment, Alta Vista. Please omit flowers. Those desiring to do so may send contributions to Memorial Fund of the Masonic Children's Home in Macon and the Methodist Children's Home in Decatur, Ga. Ward's Funeral Homes, Gainesville, Ga.

GREEN — Mrs. Maggie Moore (Mrs. M. S.) of Rt. 6 Gainesville died Monday, Oct. 12, 1953. Surviving are daughters, Mrs. Perry Chapman, Gainesville; Mrs. Pearl Cochran, Rt. 9 Gainesville; Mrs. Lester Clark, Rt. 6 Gainesville; sons, Mr. Henry Green, Mr. Norman Green both of Gainesville, Rt. 6; 16 grandchildren; 19 great grandchildren. Funeral services will be held this Tuesday afternoon, Oct. 13, 1953, at 2 o'clock at the South Bend Methodist Church. The Rev. Billy J. Cox, the Rev. Claud Hood and the Rev. Jack Pierce will officiate. Interment, church cemetery. Ward's Funeral Home, Gainesville, Ga.

TATUM—Mrs. Sarah (Granny) Tatum, age 93, passed away Monday, Oct. 12, 1953. She is survived by the following: Mrs. C. C. Tatum Sr., Talking Rock, Ga.; Mrs. J. A. Farmer, Smyrna, Ga.; Mrs. Lela Parks, Atlanta; Mrs. Will Tatum, Ellijay, Ga., and Mrs. C. S. Bryan, Detroit, Mich.; 13 grandchildren; 24 great-grandchildren and six great-great-grandchildren and a host of nieces, nephews and friends. Funeral services will be held Tuesday, Oct. 13, 1953, at 2 o'clock at Antioch Baptist Church, Talking Rock, Ga. Interment, Antioch Cemetery. Cagle Funeral Home, Jasper, Ga.

FUNERAL NOTICES

SPRING HILL
H. M. Patterson & Sons

BUCHANAN — Funeral services for **Mr. H. C. Buchanan Sr.** will be held Tuesday, Oct. 13, 1953, at 3 o'clock at Spring Hill, Dr. John Caylor, Rev. A. C. Peacock officiating. Interment, Greenwood. The pallbearers will be: Mr. H. Burton Carroll, Mr. M. F. Chandler, Mr. J. Q. Bramblett, Capt. J. D. Ragsdale, Mr. Fred Wray, Capt. W. L. Duncan. The members of the former Fulton County Police Department and of Lakewood Lodge No. 443, F&AM, are especially invited to attend.

VICKERY—Private funeral services for **Mrs. Joseph F. (Georgia Harrison) Vickery**, will be held Tuesday, Oct. 13, 1953, at 10:30 o'clock at Spring Hill. Mr. Carl W. Evans, First Reader of First Church Christ Scientist, officiating. Interment, Westview. The pallbearers will be: Mr. O. D. Harrison, Mr. B. J. Harrison, Mr. James Moore Reeves Jr., Mr. Cortez Suttles Sr., Mr. Cortez Suttles Jr., Mr. John C. Youngblood.

QUINN—Mrs. Edwin of 1909 Sylvan Ridge Dr., SW, died Oct. 12, 1953. Surviving are her husband; daughters, Susan Quinn, Thomas Quinn, Sally Quinn, Atlanta; sisters, Mrs. William Bankemper, Mrs. Robert Spanton; brother, Dr. J. J. Broderick, all of Covington, Ga. Private funeral services will be held Wednesday, Oct. 14, at 11:30 o'clock at Spring Hill, Rev. C. Walker Sessions officiating.

SHELTON—Mr. John Hadley of New York, formerly of Atlanta, died Oct. 11, 1953. Surviving are his parents, Mr. and Mrs. W. A. Shelton; sister, Mrs. Mildred Shelton Hitch; nieces, Miss Shelton Brooke, Miss Sarah Hitch, Mrs. Wendell Phillips, New York; nephews, William S. Hitch, David Anthony Shelton. H. M. Patterson & Son.

FRASER—John Kenneth of St. Augustine, Fla., died Oct. 12, 1953. Surviving are his parents, Mr. and Mrs. John B. Fraser; sister, Leona Jane Fraser; grandparents, Mr. and Mrs. S. L. Cagle, Blairsville, Ga.; several aunts and uncles. H. M. Patterson & Son.

WALKER—Dr. Harry Arthur Jr., of 150 Merrill Ave., Decatur, died Oct. 12, 1953. Surviving are his wife; father, Mr. Harry Arthur Walker Sr., Millvale, Pa. The remains were taken to Millvale for funeral services and interment. H. M. Patterson and Son.

FUNERAL NOTICES

YOUNG—The friends and relatives of Mr. and Mrs. Chalmas Henry Young, Mr. and Mrs. Chambliss Young of Pensacola, Fla.; Mr. and Mrs. Henry Young, Mr. Warren Young, Mr. and Mrs. R. A. Smith of Sumter, S. C.; Mr. and Mrs. Dan Fuller of Montgomery, Ala.; Mr. and Mrs. A. L. Waddell, Miss Bessie Young, Mr. and Mrs. Alfred Young, Mr. and Mrs. Earl Goodwin, Mrs. Alma Harris of Montgomery, Ala.; Mr. and Mrs. Burt Stubbs of Cedartown, Ga.; several grandchildren, several nieces and nephews are invited to attend the funeral of **Mr. Chalmas Henry Young** Tuesday, Oct. 13, 1953, at 11:00 a.m. from Dillon's Chapel. The Rev. W. C. Thompson and the Rev. R. W. Justice will officiate. Interment, The Rock Baptist churchyard. The following gentlemen will act as pallbearers and will meet at the chapel at 10:45 a.m.: Messrs. Jewel Griggs, Albert Waddell, Henry Young, Chambliss Young and H. P. Akin. J. Austin Dillon Company.

STILES — Mr. Harold David Stiles, age 59, died at his home, Hampton, Ga., Sunday evening. Survivors are his wife, Mrs. Bessie L. Stiles, Hampton; daughter, Mrs. Sylvia Moore, Atlanta; three stepsons, Carl G. Dykes, Macon; Earl Dykes, Shelbina, Mo.; Robert Dykes, United States Navy; sister, Mrs. Lois Kreich, Indianapolis, Ind. Funeral service will be held Tuesday afternoon at 4 o'clock at the Berea Christian Church, Hampton, Ga. Rev. H. L. Gurley officiating. Interment, churchyard. Haisten Funeral Home, Griffin, Ga.

MILLICAN—Mrs. L. F. (Ola), of 36 Clay St., NE, died Oct. 12, 1953. Surviving are her sister, Mrs. J. H. McWhorter; brother, Mr. Charles J. Bowen; stepdaughter, Miss Ethel Millican, several nieces and nephews. Funeral services will be held Wednesday, Oct. 14, at 3 o'clock at Westview Abbey. Rev. J. Foster Young officiating. Interment, Westview. H. M. Patterson & Son.

STEPHENS—Funeral services for **Mr. Hubert Candler Stephens** will be held Tuesday, Oct. 13, 1953, at 11:30 o'clock at Spring Hill, Rev. W. L. Rainwater officiating. Interment in Mount Olive Baptist churchyard in Lumpkin County.

AWTRY & LOWNDES
FUNERAL DIRECTORS
Free Parking Ambulance WA. 7066-67

Acknowledgment Cards
Engraved Promptly—Samples Sent
J. P. Stevens Engraving Co.
WAlnut 6870 110 Peachtree St.

Services to suit the Most Discriminating Taste . . . at prices all can afford.

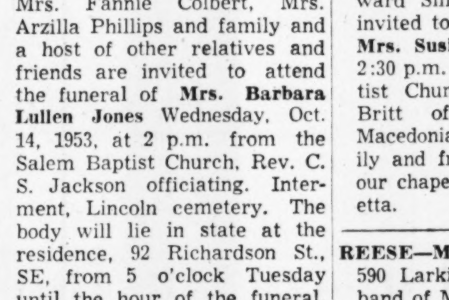

PEACHTREE MEMORIAL
Mortuary Inc.
860 Peachtree St., N. E.
EL. 0747

(COLORED)

HARRIS — Funeral services for **Mrs. Ethel Harris** of Washington, D.C., will be held today (Tuesday), Oct. 13, at 2 o'clock at the Church of God, Henry St. Elder Beckford will officiate. Interment, Lincoln Cemetery. She is survived by her husband, Mr. Kenneth Harris, Washington, D.C.; one sister, Mrs. Mattie Sullivan, Atlanta, Ga.; aunt, Mrs. Octavia Pleasure, Atlanta, Ga.; two nephews, Mr. Johnnie Johnson, Atlanta, Ga.; Mr. James Johnson, New York City; cousin, Mrs. Fannie Brown, Marietta, Ga. Hanley Ashby Street Funeral Home.

FOSTER—Friends and relatives of **Mrs. Carrie Bill Foster**, the wife of Mr. Legree Foster, 13 children and 24 grandchildren; one sister, three brothers are invited to attend her funeral Wednesday, Oct. 14 at 2:30 from James Paschal Baptist Church, Rev. S. A. Williams and others officiating. Interment, Rakestraw Cemetery. Sanford Funeral Home, Covington, Ga.

SCOTT—The friends and relatives of Mr. Johnnie Scott, Mrs. Jessie Mae Scott, Mrs. Laura Scott Palmer of LaGrange; Mr. Fred Scott of Chicago, Ill., are invited to attend the funeral of **Mr. Johnnie Scott** at 3 p. m. Tuesday, First Baptist Church. Rev. R. L. Hill officiating. Jackson Funeral Home, LaGrange, Ga.

HUBBARD — Miss Ruby Anita Hubbard, the daughter of Mrs. Marie Hubbard of 1103 Garibaldi, SW, died at a local hospital Oct. 11, 1953. Funeral announced later. Sellers Bros.

FLEETWOOD—The infant son of Mrs. Katie Mae Fleetwood of 394½ Auburn Ave., passed Oct. 12, 1953. Funeral announced later. Haugabrooks.

(COLORED)

JONES—The friends and relatives of Mr. Willie Jones, husband; Mr. Bob Flournoy, father; Mr. and Mrs. Bailey Pollard and daughter, Mr. and Mrs. James Flournoy, Mrs. Ardella Bloodworth, Mr. and Mrs. James Edwards and daughter, Mrs. Hannah Ruth Randall, Mrs. Fannie Colbert, Mrs. Arzilla Phillips and family and a host of other relatives and friends are invited to attend the funeral of **Mrs. Barbara Lullen Jones** Wednesday, Oct. 14, 1953, at 2 p.m. from the Salem Baptist Church, Rev. C. S. Jackson officiating. Interment, Lincoln cemetery. The body will lie in state at the residence, 92 Richardson St., SE, from 5 o'clock Tuesday until the hour of the funeral. Flower ladies and pallbearers are requested to meet at the residence at 1 o'clock. Pollard Funeral Home.

JOHNSON—The friends and relatives of Mrs. Ruby Simpkins Koelman and family of 521 Edgewood Ave. are invited to attend the mass of **Mrs. Lizzie P. Johnson** Wednesday morning, Oct. 14, 1953, at 8:30 o'clock from Our Lady of Lourdes rectory on Boulevard. Father McKeever officiating. Interment, Oakland Cemetery. Haugabrooks. The Rosary will be held at the chapel tonight at 8 o'clock.

HARRIS—Deacon Jake Harris of 120 Hilliard St., SE, father of Mrs. Fannie Stephens, and Mrs. Viola Howard, passed Oct. 12, 1953. Funeral announced later. Haugabrooks.

DEFOOR—Mr. James W. Defoor of Greendale Dr., NW, husband of Mrs. Lula Defoor and father of Mr. Henry Payne, passed Oct. 12, 1953. Funeral announced later. Haugabrooks.

(COLORED)

BROADNAX—Mrs. Susie Broadnax of 909 North Cole St. The friends and relatives of Mr. and Mrs. Fred Broadnax and family; the Rev. and Mrs. Julius Hunter; Mr. and Mrs. Charlie Robinson and family; Mr. and Mrs. Elmer Broadnax and family; Mr. and Mrs. Edward Sillman and family are invited to attend the funeral of **Mrs. Susie Broadnax** today at 2:30 p.m. from Big Bethel Baptist Church, the Rev. D. R. Britt officiating. Interment, Macedonia Cemetery. The family and friends will leave from our chapel. Hanley & Co., Marietta.

REESE—Mr. Emmitt Reese of 590 Larkin St., Apt. 563, husband of Mrs. Bessie Reese, son of Mrs. Kiser Reese, and brother of Mr. George Reese, Mrs. Mattie Powell of Detroit, Mich., Mr. Charlie A. Reese, Mr. Abe Reese, Mr. Jessie Reese, Mr. Jammie Reese, Mrs. Lula Kate Clemon of Lutherville, and Mrs. Lionel Martin passed Oct. 12, 1953. Funeral announced later. Haugabrooks.

HUDSON—Mrs. Nancy Hudson of 61 Hilliard St., N. E. The relatives and friends of Mr. and Mrs. Percy Geter, Mr. and Mrs. R. H. Hubert and other relatives and friends are invited to attend the funeral of **Mrs. Nancy Hudson** Wednesday, Oct. 14, at 1 p.m. from our chapel, the Rev. W. M. Jackson officiating. Interment, Chestnut Hill. Hines Funeral Home.

(COLORED)

IN MEMORIAM

In memory of my darling mother, Mrs. Lolar B. Crowder, who departed this life two years ago today, Oct. 13, 1951.
My life is different since you went away
But I pray that I meet you at the end of my day.
Sadly missed by
MRS. BEATRICE THOMAS,
Daughter.

TO PLACE YOUR WANT ADS
Just Spell "W-A-N-T A-D"
(WA 6823) on Your Dial

COMMERCIAL LINE RATES
(Applies Within State of Georgia)
1 time Sunday .... 58c per line
1 time Daily .... 57c per line
3 consecutive times (ea. day) 50c per line
10 consecutive times (ea. day) 41c per line
(10% Discount for Cash)
Minimum ad accepted two lines.

TRANSIENT WORD RATES
1 time Daily (both papers) or Sunday .... 10c per word
3 times consecutively, Daily (both papers) or Sunday 9c per word
7 times consecutively, Daily (both papers) and Sunday 8c per word
(10% Discount for Cash)
Minimum ad accepted 10 words.

GENERAL WANT AD RATES
(Applies Outside State of Georgia)
Sunday .... $1.00 per line
Daily .... 95c per line
(2% Cash Discount)
Minimum ad accepted two lines.

DAILY: All want ads appear in both the daily Constitution (morning), and daily Journal (evening) in consecutive issues of morning and evening and shall be measured and billed as a single advertisement.

Office hours at 8 a. m. to 6 p. m., Monday through Saturday.

WHEN CANCELING A WANT AD—

Be certain to ask for your cancellation number. This is your record and it is important that you have it in the event of any misunderstanding or adjustment.

ERRORS

Errors in classified advertising should be reported immediately as The Journal-Constitution will not be responsible for more than one incorrect insertion. Atlanta Newspapers, Inc., will not be liable for any error in advertisements to a greater extent than the cost of the space occupied by the item in the advertisement.

Spell "WANT AD" on your dial
PHONE WA. 6823

ANNOUNCEMENTS—

Cemetery Lots and Crypts 6

$700 8 GRAVE—Section 50, West View. Sacrifice. CAlhoun 5905.

2 GRAVES in Crestlawn, best section. Reasonable. CRescent 5239.

Lost and Found 11

STRAYED — Blue tick hound, 1 split ear. "D. L. Holloway, Marietta, Ga." on tag. Vicinity Grove Park. Reward. Whole neighborhood anxious for return. BElmont 5552.

LOST between Piedmont Hotel and Emory University one large cream colored fabric suit case with brown stripes through center, Mendel make. Reward. Call EV. 4858.

BOY'S NORTH FULTON HIGH SCHOOL ring, year 1950, initial J. H. B. engraved on inside. Gold with red stone. Lost at Fair Grounds. Reward. CHerokee 2994.

LOST—Blond female cocker. Last seen in vicinity of Tenth and Peachtree. Saturday, 6 p.m. Answers to "Mitzie." Reward. VErnon 7019.

STRAYED from vicinity of Decatur, one female black Cocker Spaniel. Answers to the name of Beauty. Reward. DEarborn 8382.

LOST in vicinity of 1221 McLynn Ave., NE, blue and white parakeet. Name is Sky Mathieson. Reward. ATwood 4058.

LOST—Pair of glasses. Piedmont Park vicinity. Call Harriet Faeman, ATwood 1601 or VErnon 5456. Reward.

LOST—Plastic frame glasses, Saturday, between Regensteins, Davisons. EMerson 3411, ext. 216. Mrs. Sims.

LOST Friday between Decatur and Altoona Explorers camp, tail-gate and 2 Boy Scout packs. Reward. EV. 6948.

STRAYED, vicinity Ptree-Battle and Bohler Rd. blond male cocker, named Sandy. CHerokee 2279.

LOST — Light blue nylon sweater. Downtown. MAin 4252, ATwood 9837.

LOST — Blue Parakeet. Answers to name "Billy". Reward. DIxie 1678.

Nurseries and Baby Sitters 12

WILL KEEP small child in my home for working mother or share my apartment with same. T. A., 134, Journal-Constitution.

INFANTS' day nursery. Under 12 months. Reasonable rates. Vicinity Sears, Northeast. ELgin 3278.

CLEAN Christian home in Capitol View. Will keep children for working people. AMherst 8817.

LAKEWOOD SECTION—Will keep babies while mothers work. CYpress 1170.

GLENWOOD DAY NURSERY, transportation. DI. 3349.

Personals 13

ENROLL YOUR CHILD NOW FOR FALL DANCE CLASSES in tap, ballet and acrobatic. Enrollment limited. Make sure your child is placed in the proper dance class, as to age, talent and personality, by enrolling in plenty of time. Complete education in dancing develops poise, self-confidence and social graces.
FRED ASTAIRE SCHOOL OF CULTURAL ARTS
104½ Forsyth St., S. W.—AL. 1766

WANTED—Settled couple to live in home with semi-invalid mother and single sister. Will provide living quarters and small farm rent-free to right person. Exchange of references required. Personal interview will be arranged. Home located above Griffin near McDonough. Contact J. D. Ramsey, Norman College, Norman Park, Georgia.

Independent Dental Laboratory
38½ WHITEHALL ST., S. W.
ALSO HAVE complete artificial eye service. Mail orders filled. AL. 0649.

Bed Wetting Stopped
FOR free information call VE. 9726.

ROSARIES A fine selection at Hussey's 115 S. Broad

Business Personals 14

NATIONALLY known book repairers. Bibles and antique books. Magazines and pamphlets bound. Call before noon or after 6. Mr. and Mrs. W. B. Dunkelbarger, 635 Pearce St., SW. RA. 1420.

BRIARCLIFF Knitting Shop, 1875 N. Decatur Rd., N. E. Free instructions with supplies. Orders for Christmas hand-knits taken now. EV. 4947.

COMPLETE bookkeeping service for concerns whose business does not warrant a full-time bookkeeper. FAirfax 5641.

MIMEOGRAPHING, direct mailing, dictation and transcribing. All work guaranteed. VE. 7452.

BOOKKEEPING—Tax service. CY. 0053, MA. 9579, VE. 2688 nights.

EXPERIENCED laundry and stretched curtains. Pick up. CY. 2087.

Dress Making—Tailoring 16

DRESSMAKING and alterations of all kinds. Wedding gowns and formals. Reasonable. Call Betty, ATwood 6509.

DRESSES and coats, suits of all kinds. Alterations. Work guaranteed. Mrs. Stroud, FRanklin 1022.

Interior Decorations 17

FREE DECORATOR SERV.
SEE SAMPLES in your home, upholstering, draperies, cornice boards individually designed. Call day or night.
MARGARET REISMAN INT.
ATwood 8398

UPHOLSTERING
SLIP COVERING
DRAPES AND CORNICES
12 MONTHS TO PAY
Work guaranteed. RITCHIE REUPHOLSTERING SERVICE. VE. 4138.

RE-UPHOLSTERY
FREE estimates in your home. Over fabrics furnished. Home service. 300 fabrics to choose from. Myers-Dickson Furn. Co. WA. 8435.

IF YOU want the best in upholstering, we do it. BASS Furn. Co., MA. 5123.

Slipcovers, Drapes, Curtains 18

SLIP COVERS cut in your home. Expert work. Sofa and 2 chairs, $18 (labor cost). Reupholstered sofa and chair (labor), $37.50. Fine selection fabrics. Drapes made, $1, unlined; $1.50 pr. lined. Excel. savings. Fabric Shop, 141 Ala. St., S. W. MA. 0712.

CLUB style furn., 2 pcs., $16 labor; 3, $21. Drapes, corn. bds. P. Smith, AL. 9748; nights, DE. 5055.

SLIP covers, drapes, cornices, 3-day service. Materials. DEarborn 8022.

DRAPERIES, cornices, slip covers. Terms if desired. Gill, RA. 6522.

SLIP COVERS made in your home. Mrs. Fuller, CH. 2856, DE. 3537.

BUSINESS DIRECTORY—

Building—General Repairs

HOME REMODELING BY A BONDED CONTRACTOR
OUR CONTRACT TO DO YOUR WORK IS BONDED AND GUARANTEED BY ONE OF AMERICA'S LARGEST INSURANCE COMPANIES.
NO DOWN PAYMENT
PAY AS LITTLE AS $5 MONTHLY
FREE ESTIMATES
OUR FINANCIAL RESPONSIBILITY CAN BE CHECKED WITH ANY OF THE LOCAL BANKS.
All Work Done By Master Craftsmen
Asbestos Siding, Rooms Added, Plumbing, Plastering, Painting, Pine Paneling
Basement or Attic Apts.
Porches Enclosed or Built.
Concrete Drives or Walks
New Garages, Septic Tanks, Flooring, Roofing
WE SPECIALIZE IN BRICK AND STONE VENEERING
ABBOTT CONST. CO.
ELgin 6741
24-Hour Phone Service

GUTTERS cleaned, painted, repaired. Carpentering, etc. WA. 9347.

Building—General Repairs

CALL EM. 5636
For Home Improvements
NOW IS THE TIME FOR REMODELING and REPAIRING YOUR HOME
NO MONEY DOWN
(1 to 15 Years to Pay)
(First Payment in November)
PAY AS LITTLE AS $5 MONTHLY
FREE ESTIMATES— DAY OR NIGHT
Roofing, Attic Rooms, Carpentry, Apartments, Remodeling, Porch Enclosures, Modern Kitchens — WE HANDLE THE WHOLE JOB — Siding, Tile Work, Painting, Plumbing, Elec. Work, Underpinning, Garages
All Work Guaranteed
Visit Our Show Room.
INTERSTATE ROOFING & SIDING CO.
496 PIEDMONT AVE., N. E.
EM. 5636
Nights, Sun., Holidays
VE. 0894

FREE WARRANTY BOND THAT Guarantees Our Work For a Period of Years
Roofing and Siding, 10 YRS. GUARANTEE.
Carpenter Work, Termite Work, Painting, 5 YRS. GUARANTEE.
Call MA. 1688-MA. 1689
Better Work For Less Money
Termite Work, Plumbing, Terrace Apts., Underpinning, Rooms Added, Modern Kitchens, Concrete Work, Septic Tanks, Decorating, Dens — Garages, Plastering, Waterproofing, Remodeling, Attic Rooms, Modern Baths, Electrical Work, Porch Enclosures, Built-up Roofs
Call Us For Free Estimates
We Are Specialists
No Down Payment
Allied Construction Co.
MA. 1688—MA. 1689
NITES DE. 8473

PHONE CY. 8595
LOWEST PRICES IN TOWN
Remodeling—Repairing
ROOMS ADDED
Kitchens and Bathrooms Modernized
FREE ESTIMATES
DAY OR NITE
Roofing, Painting, Carpentry, Plastering, Apartments, Attic-Rooms, Remodeling, Kitchen Units, Club Basements, Modern Kitchens — WE ARE EXPERTS — Siding, Plumbing, Stairways, Bathroom, Tile Work, Elec. Work, Floor Sanding, Cement Porches, Underpinning, Porch Enclosing, Garages
BANK REFERENCES FURNISHED
NATIONAL CONST. CO.
Serving the Public 25 Years
FHA TERMS
PHONE CY. 8595
EV. 0608 NIGHTS-HOLIDAYS

ROOFING
REMODELING
REPAIRS
ROOFING and siding. General repairs, room additions, attics, basements, apts. and baths. Porch enclosures, concrete work, underpinning. All work guaranteed. References furnished. Terms arranged. Free estimate.
Call Anytime
CY. 7877—FA. 2571
Allstate Roofing & Const. Co.

GARAGES BUILT
NO DOWN PAYMENT
36 MONTHS TO PAY
WE ARE GARAGE SPECIALISTS
Garages of Atlanta
CALL EM. 1611

HOME IMPROVEMENT
REPAIRS, ROOMS ADDED, ROOFING, SIDING, UNDERPINNING, CONCRETE WORK, PAINTING, PAPERING, FLOOR SANDING. SMALL MONTHLY PAYMENTS.
GULLATT CONTRACTING CO.
RA. 6489

WHY NOT get your fall repairs done now? Try our repair service for the best rates in town. If you need new or used plumbing supplies, see us. We buy and sell used fixtures.
B & L Plumbing and Supply Co.
352 Central Ave., SW FA. 8834

HOME REMODELING
ROOMS ADDED, alterations, new porches built, old ones rebuilt. Painting, roofing, siding, underpinning, cement work, papering, floor sanding. Acme Roofing & Supply Co. RA. 9978. Nights and Sundays, RA. 6553.

CARPENTRY and painting, roofs and Venetian repairs. Sash cord, door and window glass replaced. 20 yrs. experience. Phone EV. 6922, day or night.

ALL TYPES GENERAL REPAIRS, REMODELING. WE DO OUR OWN WORK. FREE ESTIMATES. 36 MOS. TO PAY. HARRIS, BE. 2068.

CALL ANDERSON-McGRIFF CO. FOR RELIABLE WORKMEN. LUMBER, BLDG. MATERIALS. 36 MONTHS TO PAY. EL. 4426.

ALL KINDS of repairs. Cabinet work a specialty. Contract or hour. 30 yrs. experience. Prompt service. Morris Bros., BE. 8322, AL. 8155.

I SPECIALIZE in garages, rock walls, underpinning, driveways, repairs. Terms. Free estimates. Myrick, RA. 8987.

EXPERT BLDG. and REPAIRS. At moderate cost, 36 mos. to pay. FRED PICKELSIMER BE. 8133

REDUCED prices on building and repairs, insulation and weather stripping. Work guaranteed. AM. 7778.

NO DOWN payment. Carpenter, house building. All kinds of repairs, painting. AM. 3895.

Air-Conditioning

CARRIER WEATHERMAKERS
Home Sales Serv. AL. 0728

Brick and Stone Veneering

PERMA-BRICK — STONE
CAST-O-STONE
CRAB ORCHARD STONE
APPLIED over your present walls. Frame, block, stucco or old brick.
PERMA-WALL CONST. CO.
EM. 6479 24-HR. SERV.

Bed Renovating

MATTRESSES, BOX SPRINGS AND PILLOWS RENOVATED AND RECOVERED. $6.50 UP. ONE DAY SERVICE. WA. 5797.

IMPERIAL BEDDING COMPANY
OLD MATTRESSES MADE NEW. HIGH GRADE RENOVATED, $6.50 UP. 1-DAY SERVICE. GATE CITY MATTRESS. AL. 3100, EX. 7702.

MATRESS, PILLOW AND BOX SPRING SPECIALISTS
ATLANTA MATRESS CO., MA. 2747

ATLANTA'S LEADING RENOVATORS. 1-DAY SERV. McDANIEL MATTRESS CO. CY. 8526.

SUPERIOR MATTRESS. High grade renovating, also living room suites upholstered. ELgin 9424.

Carpenter Work

COMPLETE home improvements, from ground up. In or out of Atlanta. Get our bid. VE. 4037.

LET US SUPERVISE AND EXPEDITE YOUR REMODELING JOB. FA. 7138. ANYTIME.

D. L. SMITH WA. 5379
Gen. contracting, repairing, termite work.

SILLS replaced, porches, screening, painting. Free est. Turman, AL. 6734.

FIRST-CLASS CARPENTER — No job too large or too small. AL. 2865.

WORK GUARANTEED — BUILD OR REPAIR. CHEROKEE 4993.

CARPENTER and repair work. All kinds. Day or night. EV. 9767.

CARPENTER work, general repairs, driveways, roofing. BE. 8438.

Cement Work—Waterproofing

DRIVEWAYS
CONCRETE AND ASPHALT
FREE est. No down payment. $8 mo. Our concrete drives carry water down center. Resurfacing. Acme Driveway Co., EV. 1414; nights MA. 9505.

DRIVEWAYS
BASEMENTS AND PATIOS
FHA TERMS, no down payment. Free est. J. A. Beecham, EV. 7796.

BASEMENTS waterproofed, driveways, porches, walls, walks, etc. Blockwork, carpentry. Work guaranteed. J. G. Powell, CR. 9410.

FLAGSTONE, crab orchard work, walls, patios, barbecue pits, driveways, stone for sale. EX. 4536; CH. 6954.

BLOCK WORK, foundations, basements, garages, underpinning, walls, steps. Daniel, DE. 3002.

ROCK WALLS, foundations, all materials, complete job. Concrete walks, drives. EVergreen 1304.

BRICK AND BLOCK work, garages, steps, underpinning, concrete work. Clack, BE. 5587.

CONCRETE driveways, walks, and block work. FHA terms. Thompson, EV. 4289.

DRIVEWAYS, basements, foundations, etc. Free est. B. F. Sears, DI. 3439.

Cement Work—Waterproofing
Basements, patios, driveways. CALL JOE HUNT. 47-3456.
CALL RA 9978, day or night for driveways, walks, porches.
CONCRETE block, brick and cement work. Call DI. 7651.

Chimney—Furnace Repairs
WITH PURCHASE of 2 or more Goodyear "Pliotron" filters, free installation, inspection and adjustment of equipment. Also any type of cleaning, reasonable prices. J. W. Valentine. AM. 2843.
CHIMNEY, FURNACES, roofing, gutters, siding, painting and plastering. All work guaranteed. Quick service. EL. 4634, day or night.
CHIMNEYS REPAIRED, VACUUM CLEANED. ATLANTA CONST. CO., 718 EDGEWOOD. CY. 7317.
CHIMNEYS cleaned, repaired. J. H. Kinard Co. RA. 8243 day or nite.
FURNACE repairs and service. CYpress 4834.

Electrical Appliance Repairing
APPLIANCE REPAIRS
WASH. mchns., ironers etc. EM. 1326

Electrical Work
IS YOUR wiring system safe? Avoid accidents. We rewire old houses. No money down. 1 to 10 years to pay. Call 8:30 to 4. AL. 4815; nights, EM. 4320.
Rewiring, hang fix., wire arranges. Reas. prices and terms. RA. 5233.

Floor Finishing
SANDING, FINISHING AND TILE. CLEMENTS BROS. DIXIE 2868.

Garages
QUALITY GARAGES by Midwest & Southern. VE. 7384.

Grading—Excavating
BULLDOZER WORK — GRADING. SMALL jobs a specialty. New mach. Work guar. Edwin Wallace, EV. 9183.
WANT A "CAT?" CALL "PAT!" Bulldozer, shovel and scraper work. DE. 6843. DE. 9065.
BULLDOZER and scraperwork. Guaranteed. Reasonable. J. E. Welchel. LA. 2528.

Hauling
TOP SOIL, creek gravel or sand. $2.50 per yard. Fill dirt, $1.00 per yard. Crushed stone by the ton. MAin 0060.
MOVING and hauling. Call us. Free estimate. Careful service. VE. 0421.
SAND, gravel, crushed stone, fieldstone, rich topsoil, fill dirt. DI. 7131.
Fill dirt, sand, hauling, gravel. Fast service. DIxie 2897
TOPSOIL, sand, fill dirt, any amount. City wide delivery. BE. 2801.
BLACK woods soil, the best you can buy. CHerokee 7327.

Landscaping—Tree Service
LANDSCAPING, grading and hauling. Tractor work, rotted and dry motes, fertilizing, waterproofing, driveways, shade trees. FHA terms. CHATHAM BROS. FA. 2989

COW MANURE
ROTTED PULVERIZED
BROWNLEE & LIVELY
EXCHANGE 1568

LANDSCAPING, tree service, plowing, grading, cement work, complete yard maintenance. FHA terms. Eddie Nelson. FA. 2983 or FA. 2598.
LANDSCAPING — Complete yard service. Tractor work, shrubbery. Top soil and grass of all kinds. Atlanta Gardeners. EV. 8441, EV. 7716.
LANDSCAPING and rock work. Flagstone, fieldstone, general tractor work. Complete yard service. References. DI. 1617.
YARDS fenced, plowing, grading. Ferguson tractor or horse. Walls, trees, cleanup. CH 4380. Victory Gardener.
EXPERT TREE REMOVAL. Fully insured. We move stumps, clean lots. Taylor Tree Service. FA. 6986.
LANDSCAPING, lawns planted, plowing, grading, field rock, fill dirt, top soil, sand. MA. 2740.
LANDSCAPING, lawns planted, lots cleared, grading and plowing. Reas prices. AM. 4978.
LANDSCAPING, planting, rock, cement work, fencing. FHA loan. BE 4564.
WOODS topsoil, gravel, rocks, flagstone and grading yards. CH. 3017.

Painting and Papering
J. S. Wall & Son. Painting, paper hanging, floor sanding and finishing, asphalt and rubber tile. Free Estimates. FHA terms. EVergreen 5577; MAin 8948.
INTERIOR-Exterior painting, papering, decorating. Free estimates. No down payments. FHA terms. Work, materials guaranteed. ATwood 2181.
PAINTING, papering; old paper removed. White labor; work guaranteed. 20 years experience. J. M. Chambers. DIxie 5062.
SHERWIN-WILLIAMS CO. WILL recommend a reliable painter, paper hanger or contractor.
PAPERING $25 rm., $1 roll paper furnished. Painting, white labor. Do my own work. AT. 5334.
EXPERIENCED—Painting, papering, decorating. Minor repairs. Work guaranteed. CR. 4068.
VETERAN. Papering, painting, lowest prices. Does own work. AMherst 8943.
PAINTING, papering, repair work. White labor. Guaranteed. Ledford. DIxie 2020.
PAPERING, painting. Lowest prices. White labor. Work guaranteed. CYpress 3243.
KEM-TONE painting $7 up; papering, $12 up. Robert Webb. RA. 9076.
RMS papered $10; Kem-Toned $5. Ptg., plast. Elijah Webb. RA 5090.
PAINTING, papering, floor sanding. Small monthly payments. RA. 6499.
CALL RA 9978, day or night, for interior and exterior painting.
RMS. PAINTED or papered. $8 up. DI. 6391. MA. 5152.

Plastering
PLASTERING, stucco, cement, papering, paper removed, carpentering, roofing, floor sanding, painting. Work guaranteed. A-1 ref. Robt. Gaston. RA. 2406.
PLASTERING, carpentry, general repair and cement work. Mr. Floyd. AM. 9984.
PLASTERING, patch work a specialty. Merritt. MA. 8209, CY. 2755.
EXPERT plastering repair, done reasonable. Taylor. BElmont 4385.

Plumbing
J. L. DRIGGERS Plumbing Co. New and repair work. Guaran. WA. 6659.
TERMS TO SUIT BUDGET. NO DOWN PAYMENT. FA. 9982.

Roofing and Guttering
GOSSETT ROOFING CO.
ROOFING, siding, painting, gutter work, carpentry and general repairs, chimney work. Free estimates. Day or night. MAin 5734.

Roof Leaks Stopped, $3
John Rawlins, day or night. AT. 3000.
REROOFING, roof repairs, gutters cleaned, painted, repaired. J. H. Kinard Roofing Co. RA. 8243 day or nite.
PROMPT, RELIABLE REPAIRING ROOFS, GUTTERS. CARL STROUD. 505 Holderness, S. W. RA. 2081.
GUARANTEED roof repairs. Quick service, day or night. VErnon 9978.

Septic Tanks
SEPTIC tanks clnd. rnd. Charles W. Seagraves Jr., CH. 6663. BE. 6991.

Services for the Home
SPECIALIZE in cleaning and painting gutters. Work guaranteed. AL. 6734.

EDUCATIONAL

Music and Dramatics 44
BEST Classic-Popular piano courses. Reas. Artist Foxtrot Piano School. 135 Nassau St., N. W. ¼ blk. N. W. from Walton and Spring. WA. 6257.

Private Instructions 45
PARISIAN lady, just arrived from Paris, teaches French conversation. University references. EL. 5315.

Schools and Colleges 46
HIGH SCHOOL AT HOME
AMERICAN SCHOOL. CHARTERED 1897.
55 YEARS' SUCCESSFUL OPERATION
OUR graduates have entered over 500 colleges. Write for free booklet. Dept. "A," Box 1998, Atlanta, Ga.
FOR STEADY employment, LEARN BEAUTY CULTURE. Full-time or part-time day class for shift workers. Call or write MOLER COLLEGE, 34½ Marietta St. ALpine 3209.

EMPLOYMENT

Help Wanted—Male 47

AIRCRAFT RIGGERS
Aircraft Sheet Metal MACHANICS
Aircraft Hydraulic MECHANICS
LOCAL established industry offers 5-day week with good future and numerous employee benefits, time and half over 40 hours. Hand tools required, power tools furnished.
APPLY MAIN OFFICE
AERO CORP.
MUNICIPAL AIRPORT, ATLANTA

CHEMICAL ENGINEER
OR CHEMIST with mechanical background wanted for branch plant of national concern. Opportunity to learn various stages of plant and office operation. Must be able to qualify for fidelity bond. Advise education, experience, age, dependents, military status, salary expected, references. Submit recent snapshot if available. Replies confidential. Box 176, Station E, Atlanta, Ga.

Help Wanted—Male 47

SALES MANAGEMENT TRAINEE
$400 PER MO.
WHILE TRAINING FOR $10,000 POSITION
NATIONALLY known sales organization will open manager's training school in Atlanta Nov. 2, 1953.
CAN YOU QUALIFY?
1. Age 21 to 35.
2. Good educational background.
3. Honest, ambitious and willing to learn.
4. In good health.
5. Sales experience NOT NECESSARY.

SEND full details and photo to:
A. K. 44, Journal-Constitution

EXPERIENCED COLLECTOR
INSIDE and outside special work. Good salary plus car allowance. Permanent position. Apply in person: Mr. Kinard.
J. M. HIGH CO.
WHITEHALL AT HUNTER STS.

EXECUTIVE
WE ARE looking for a man between 25 and 40 with executive ability, good education and pleasing personality, who is accustomed to active contact with the public. If qualified, write immediately stating age, education, business experience, and length of time in Atlanta. Include photo if available. Give address and telephone numbers; if your letter indicates you might fit into our organization an appointment will be arranged. Compensation will be discussed at interview. All replies are confidential. Address O. H., 168, Journal-Constitution.

Experienced Pharmaceutical Men
ESTABLISHED progressive pharmaceutical house in midwest has openings for experienced men. Large expansion program in the South beginning early 1954. Compensation includes salary, expense and bonus. Territories available in southern Georgia, Louisiana, Alabama, South Carolina and Florida. Also, interested in interviewing men who are now actively engaged in supervisory work or ones who feel they can qualify. For interview week of Oct. 26th write in confidence to The Columbus Pharmacal Co., P. O. Box 1738, Columbus, Ohio. Attention: Mr. Robt. N. Fullerton.

MAINTENANCE MECHANICS
SEVERAL OPENINGS
1—Concrete Mfg. Machine Exp.
2—Sheet Metal Shop Equipment Exp.
3—Envelope Mfg. Machine Exp.
FURNACE INSTALLERS
FOREMAN (FABRICS)
BLUEPRINTING SUPV.
GA. STATE EMPLOYMENT SERVICE
79-89 Marietta St., N. W.

DELTA C. & S. AIR LINES
INTERESTED IN INTERVIEWING
Architect Engineer
EXPERIENCE preferred — Company benefits include pass privileges. Apply employment office, Building D, Municipal Airport

STORE PLANNING AND MERCHANDISING CONSULTANT
EXCELLENT opportunity with national drug organization furnishing planning service to independent druggists in Southeastern states. Headquarters Atlanta. Must be thoroughly experienced and able to sketch plans, ability to analyze drug merchandising and free to travel. Write complete details, experience, training and address. Salary open. O. D., 16. Journal-Constitution.
SETTLED, ambitious man, interested in opportunity to establish himself with a young, fast-growing business. Possibilities for right man are unlimited. This is no fly-by-night proposition. Sales experience and knowledge of plumbing supplies and or building materials helpful. You must possess initiative, be capable of following instructions and see that others do the same. Salary and commission or bonus. Give full information about yourself, tel. number and starting salary expected. P.O. Box 2072, Atlanta, Ga.

GENERAL FOODS CORP.
ROOM 589—805 P'TREE
JUNIOR CLERK. Some college preferred. Permanent position. Employe benefits. 40-hour week. Opportunity for advancement.

GOOD JOBS
FOR BEGINNERS 17-24, no experience required. Order filling, packing, handling merchandise. Good health, good size, high school. Apply in person, Monday through Friday.
Mail Order Employment Office
SEARS, ROEBUCK AND CO.
675 Ponce de Leon Ave., N. E.

STERCHI'S, MACON, GA. STORE NEEDS EXPERIENCED FURNITURE AND APPLIANCE SALESMAN. GOOD PROPOSITION FOR RIGHT MAN. FREE LIFE AND HOSPITAL INSURANCE, PLUS OTHER EMPLOYE BENEFITS. WRITE MR. FERGUSON IN MACON, OR SEE GRADY LEE, 116 WHITEHALL ST. IN ATLANTA.

CONTACT MAN
MAN 25-30, high school graduate or better, own car, able to type, for interesting outside assignment, learning the construction news business. Must like to deal with people, some traveling involved. Starting salary, $250 mo. plus $75 car allowance and bonus. For interview call Mr. Byers, WA. 6516.

BINDERY FOREMAN
THOROUGHLY experienced in all phases of bindery work. Capable of supervising and getting out large volume of work in one of Atlanta's largest and most modern equipped printing plants. Write full resume of experience. Our employees know of this ad. E. P., 188, Journal Constitution.

EXPERIENCED BALLROOM TEACHERS
Needed immediately. No charge for further training that may be needed. Wonderful opportunity to become a supervisor, registrar or manager. Call AL. 1611, Miss Ross for appointment.
FRED ASTAIRE STUDIOS
104½ FORSYTH ST., NW

EXPERIENCED printer for weekly newspaper in Southwest Georgia. Handle floor work only, such as ad composition, make-up and lock-up. Will consider pressman if thoroughly qualified as can shift present personnel. Job is permanent to right person and pays good salary. Write, giving experience, to E. M., 986, Journal-Constitution.

Help Wanted—Male 47

CLERK-TYPIST
AGE 18 TO 25 for evening work under pleasant working conditions. This is a permanent job with definite possibilities of advancement for ambitious young man willing to apply himself. Applicant must be a good typist, high school graduate, and interested in permanent employment. Employment compensation includes bonus, sick leave, holidays, vacation, etc. and minimum starting salary, $240 month. Apply McLean Trucking CO.

HELP WANTED
WEAVERS, Warp and Filling DOFFERS, SPINNERS, SLASHER TENDERS and LONG CHAIN BEAMERS. Apply in writing, stating age and experience to: Lane Cotton Mills Company, 434 Cadiz Street, New Orleans, La.

DELIVERY MAN
ENERGETIC young man, age 21 to 30, to deliver our merchandise. Life and hospitalization benefits. We need a young man who is anxious to advance. He must be the type who takes pride in his work. Salary open. See Mr. Faulkner, Lawrence Furniture Co., 85 Whitehall St., SW.
OUR business is rapidly expanding, we need another experienced OFFSET PRESS ERECTOR AND service man for Southeastern states. Must be free to travel. Good pay plus all expenses plus free hospitalization and other company benefits. Apply American Type Founders, 282 Forsyth St., SW. Ask for Mr. Hundley, manager.

TYPIST
YOUNG MAN for work in cashier department of large well-established motor carrier. Must be fast typist, some experience desired. Good working conditions and employe benefits. 5½-day week, liberal starting salary. For appointment call Mr. White. ALpine 1621.

ACCOUNTANTS
SEMI-SENIOR and junior positions are open on permanent staff of national public firm. Good opportunity for advancement for well-qualified individuals. Complete resume of education and experience is requested. T. A. 144, Journal-Constitution.

FIRST COOK
LARGE OPERATION—Capable of supervision. State past experience, including dates and salary. Your ability to produce will determine your salary. Our employees know of this ad. All replies confidential. D. G., 12, Journal-Constitution.

ACCOUNTANT
EXCELLENT opportunity for young man, University or College graduate, to age 28. Experience not required, good salary and employe benefits. Telephone Mr. Morris for appointment. Swift and Co., Plant Food Division, AL. 4557.

ENGINEERING DRAFTSMAN
WITH experience in detailing structural steel.
LINK BELT CO.
1116 Murphy Ave., SW. AM. 5701
LINOLEUM and asphalt tile mechanics wanted. Highest wages paid. Must have tools and be sober. Steady work. PHONE: 4-0631. Savannah Floor Covering Co., Inc. 409 E. Broughton St. Savannah, Ga.
WANTED, 2 television and 2 appliance servicemen, permanent positions for the right men. Write P. O. Box 131, Macon, Ga., giving full particulars as to previous experience, starting salary required and personal references. Must be willing to move to Macon.

ATTENTION
LARGE company has three openings in Atlanta. Must be married and have car. Personal appearance important. $90 week plus expenses. Apply 10 a.m. only. 214 Ponce de Leon Ave., NE, Room 102.

GOOD future for young man between 22 and 28, draft exempt, for financial institution. Must have good personality and like figures. Experience not necessary. Please give detailed qualifications in own handwriting. N. S. 25, Journal Constitution.
GROWING chain organization offers registered pharmacist $400.00 per month plus P. M.'s and commissions, bonus opportunity and chance for advancement. Excellent working conditions in fine modern stores. Write Cole & Co., 712 17th Street, Knoxville, Tenn.
MECHANIC—SEWING MACHINES MUST BE capable of repairing all types sewing machines for medium-sized boys pants and dungaree factory located central Indiana. Permanent position. State salary and references. N. A., 210, Journal-Constitution.
FIVE AND TEN CENT store manager wanted by South Florida chain. Salary $75 weekly plus percentage of net profits. In applying give full details, age, experience, marital status, etc. Also enclose snapshot. Answer W. H., 212, Journal-Constitution.
IF YOU ARE too old to get job easily and too young to draw old age pension, able to walk and talk, would like to earn $10 per day and up, free to travel, ready to leave immediately. Call Mr. Cook, Chamblee, Ga. Dial 47-9766.
YOUNG man with car and thorough knowledge of Atlanta to learn loan and finance business. Good opportunity, salary and car allowance, vacation with pay, group and hospitalization insurance. See manager, 603 Ashby St., SW.
SPECIAL AGENT—INSURANCE EXPERIENCED in agency work and thorough knowledge, casualty coverages. Married, prefer not over 45. Free insurance benefits. P. R. Bouzigues, American Casualty Co., EL. 7565.
THREE SHOEMAKERS WANTED EXPERT alterations man, all-around bench man and finisher. Year-round employment in Miami, with paid vacation. Write American Shoe Shop, 128 Seybold Arcade, Miami, Florida.
WANTED—Several good steady men for permanent factory woodwork. Must have good ref. and grade school education at least. No drinkers or drifters. Apply 9 a.m. ready to work. 280 Garnett St., SW.
SALESMAN to train for manager's position. Good salary and commission. Car furnished. Group insurance and retirement plan. SINGER SEWING MACHINE CO. 3179 Peachtree Road.
NEED 2 men with personality. Willing workers. Must make money. To the ones that are qualified, I will pay $50 week plus expenses to start. Permanent. Apply 412 Rhodes Bldg. 9 to 11 a.m.
FILLING STATION ATTENDANTS. EXPERIENCED, HONEST, SOBER. TOP SALARY. INTERVIEWS 9 A.M. TO 10 A.M. NICHELS PETROLEUM CO., 310 EDGEWOOD AVE., NE.
COUNTER men to work 6 days week, off Sundays, 48-hr. work week. Uniforms furnished, insurance benefits. Future advancement. Apply The Krystal Co., 158 Carnegie Way, Northwest.

OPPORTUNITY
TO LEARN knitting machine operation. Steady, year-round work. Apply Rittenbaum Brothers, 691 Houston St., N. E.
BOY OVER 18 for general work in mailing room, handling mail sacks, cartons, etc. Only strong, willing worker need apply. 40-hr. week. See manager: 191½ Marietta St., N. W. 9 a. m.
NEED linotype operator and a floorman. Permanent, scale $1.92, free hospitalization, vac., etc. No floaters. Phone John Gibson, Delta Democrat Times, Greenville, Mississippi.
PERMANENT position young man 21 to 30. Wholesale textile, shipping and general stock work. 5 day week, good pay. Experienced preferable. Apply 153 Pryor St., S. W.
FURNITURE route man for established route in city. Salary and commission. We furnish transportation. Wright Cole Furniture Co. AL. 2636. 344 Peters St., SW.

Wanted—Men with Cars
MAKE $1.50 hr. delivering our advertising. Phone AT. 0830.
YOUNG grocery-meat clerk wanted. Good job for sober man. Apply in person. Campbell's Market, 443 Edgewood Ave., N. E.

Personal Survey Work
MEN WITH cars. Salary or commission. AT. 0839.
MAN for grocery store, experience unnecessary. Driver's license and references required. 306 Laurel Ave., Southwest.
IN ANSWERING help wanted ads with box numbers do not send originals of valuable papers. Copies will do as well.
8 MEN, 21 yrs. or older, no overalls, to deliver circulars, house to house. $6 per day. Apply 18 Ivy St., N. E., 7:30 a.m.
WANTED Experienced billing clerk for large North-South motor carrier. Good salary. Call BE. 3391. Mr. Jones.
WAREHOUSEMAN. National concern, 5-day week. Numerous employe benefits. O. D. 98, Journal-Constitution.
EXPERIENCED credit man for office work and collections. Apply in person. The Toggery, 191 Mitchell St., SW.
EXPERIENCED Dairy Man work in milk plant, 4-room house, lights, water furnished. Salary. DEarborn 5968.
WANTED, OS and D clerk for large motor carrier. Must be typist. Good salary. Call Mr. Alexander, BE. 3391.
YOUNG MAN to make deliveries and work in dental laboratory. Prefer one with motorcycle. AL. 0755.
MILK ROUTE man. House furnished. Apply in person, C. C. Tuggle Dairy Farm, 2370 Briarcliff Rd., NE.
DRIVERS needed. Must know city. Age 25 to 50. Blue and Gray Cabs. 371 Central Ave., SW.
WANTED by drug manufacturer, packers and order pickers. Experienced. EL. 5571.
COLLECTION work, previous experience desirable but not essential. 1415 Healey Bldg.

Help Wanted—Male 47
IMMEDIATE OPENING—Announcer with experience. Permanent position. State background, salary requirements first letter. WMLT, Dublin, Georgia.
WANTED — Experienced plumber helper. Must be sober and willing to work. DIxie 1544.
NEED man for parking lot work. Must be clean and sober. Apply 57 Houston St.
MAN EXPERIENCED in shipping and stock work. Apply 435 West Peachtree.
COUNTER MAN. Apply in person Blue Jacket Drive-In, 836 Lee St., Southwest.
PARKING LOT attendant. Sober and willing to work. 6-day wk. 23 Cain St., NE.
GRILL MAN. Plaza Pharmacy, 1061 Ponce de Leon Ave. Apply in person only.
EXPERIENCED design engineers. Lockheed Aircraft Corp., Marietta, Ga.
TRAINING WITH INCOME—Vets and non-vets. See ad under No. 53.
FIRST CLASS barber, no drunk. Sam Wade, St. Mountain, 3842.
WANT first class barber. 2885 Gordon Rd., S. E. No drunks apply.
WANT one good plumber and one plumber's helper. EV. 5445.
TRUCK drivers helper, young man. 1930 Buford Highway.
EXPERIENCED gas installation mechanic. AM. 5778.
BOY TO assist salesman with samples. VErnon 8279.
EXPERIENCED dairy barn man. Clarkston 43-7194.

Employment Agency—Male 48

Private Employment
BKPR.—26-40. N. Ga. FUTURE $375
LAB. TECH.—Jr. adm. wk. ..$250
CPA—Public exp. ....$500-$600
TERR. MGR.—Food ...$375-$450
JR. SALES Eng.—M.E., E.E. $325
SALES—Fencing. Car. f. $300
IND. SALES—Grad. Fla. Min. $350
SALES ENG.—Designer ..$525 +
PAPER Sales—Good sal., bns., exp.
LOAN Mgrs.—Advancement .... $300-$400
ACCT. GRAD.—Car f. ..$250-$300
CHEM. GRAD.—Sales ..$300-$350
MECH. Designers—Grads. .....Open
FOOD Merchandiser—Car f. $300
SR. ACCT.—Public exp. About $400
STOCK Clerks—22-35 . $200-$250
COLLECTOR—Young. About $250
RAILWAY Eqpt.—Sales ...$600 +
TYPIST-CLERK—Future $235
SALES SPVRS.—Textile chemicals; Pharmaceuticals; Stationery; Communications type eqpt. Salaried positions with national companies.
And Other Good Jobs
The Private Employment Service
"For The Better Applicants"
403-4 Chamber of Commerce Bldg.
(Corner Pryor and Auburn)

JOBS OPEN TUES. THRU SAT 9-6
FEE ONLY 1 WEEK'S WAGES
50 Salesmen, all types, to $20,000 yr.
2 Furnace installation men, $75.00
3 Butchers, to $75.00
5 Billing Clerks $55.00
5 Collector, Salesmen $50.00
10 Cooks, Grill Counter, to ..$75.00
Meat Counter Man, day ..$10.00
3 Carpenters, to $1.75
3 Lumber Estimators, to ...$75.00
3 Body and Fender men $100
4 Off. trainees $200.00
3 Serv. Sta. Attnds. $60.00
3 Struc. Steel, whse., ...$80.00
3 Truck Drivers $50.00
3 Clothing Salesmen $60.00
3 Furniture finishers $65.00
10 Auto. Mechanics, to $100
ALSO 100 JOBS NOT LISTED
6 North Ave., N. W. EL. 3622
NAT'L. EMP. SERV.

IMPORTANT!
OLD NAT'L ORG. OPENING NEW BR. OFF. ATLANTA NOV. 16th, NEEDS FOLLOWING: 1 FIRE INS. EXAMINER, 1 ASST. FIRE INS. EXAMINER, 2 REINS. CLERKS, GEN. ACCTG., GEN. LEDGER BKKPR., ASST. CASHIER, AUTO RATE CLERKS, STATISTICAL CLERKS, ETC. A-1 BEGINNERS OK. EXP. SALARY OPEN. Immed. interviews. (EXCLUSIVE.)
NAT'L. EMP. SERV.
304 Volunteer Bldg. AL. 0461
MRS. BLANKENSHIP, MRS. BARRETT.

SALES PERSONNEL SERVICE
Asst. gen. agent. Life ins. City. Exc. opportunity.
Sales trainee. City $325
Sales trainee. Travel. Salary, exp. and car.
LA. 6423
534 FORSYTH BLDG.

Atkins Personnel Service
NEW ADDRESS
404-12 Atlanta Nat'l Bldg.
50 Whitehall St.

Accredited Personnel Service
Chief Acct., Mg'mt. and supervisory exp., college grad undar 35 .... Salary open but good
RUTH JOHNSON
205 Henry Grady Bldg. LA. 2056
CPA, local co. $600
Claims Adj., casualty exp., ...$375
Acct. Grad., age to 30, ...$300
Clerk-Typist, age to 30, ...$260
Claims Trainee, legal training, $250
HELEN BAILEY
820 Forsyth Bldg.
Auto body man. 5½ days. Top pay.
SALES PERSONNEL SERVICE
534 FORSYTH BLDG.
LA. 6423
A & A EMPLOYMENT
314 Grand Theatre LA. 8041
DIXIE EMPLOYMENT SERVICE
704 Volunteer Bldg. CY. 7814
BLACKWELL PERSONNEL
1515 CANDLER BLDG., MA. 7020
AGGRESSIVE EMPLOYMENT
1001 HEALEY BLDG., CY. 7601

Salesmen 49

DIRECT ADVERTISING SALES CAREER
AAA-1 nationally known advertising sales promotion firm offering:
1. Guaranteed protected territory with good income-producing potential.
2. Limited earnings with financial assistance during starting period.
3. Opportunity to represent leading company in its field.
4. High percentage of repeat business.
5. Thorough field training with personal supervision.
6. Group and hospitalization insurance programs.

Has an unlimited opportunity in this area for a man who is seeking his "last job" in a career of building a future in an organization headed by progressive and aggressive management.
Interested applicants please write Mr. Robert F. Overstolz, District Sales Manager, The Osborne Company, 1020 Clark Road, Aiken, South Carolina, outlining your qualifications and a personal confidential interview will be arranged.

LIFE-TIME CAREER
ONE OF the South's fastest growing combination life insurance companies desires to expand its operations in Georgia and would like to interview experienced, honest and sober debit men for positions in these cities: Macon, 6 men; Atlanta, 5 men; one each in Rome, Cedartown, Griffin, Canton, Marietta and Covington.
FULL LINE industrial and ordinary life, standard and sub-standard. Ordinary 50 per cent commissions and industrial 20 per cent on collections and 25 times on increase.
ALSO live wire well-trained staff superintendents for central and northwest Georgia.
WRITE or see E. C. Thomas or W. A. Pate, 1019 West Peachtree Street, AT. 0613.

$12,000 to $25,000
DIVISION MANAGER with national organization has asked me to interview 2 potential district managers for Southeastern area. Present managers earning $12,000 to $25,000 and up. Qualifications: Must have successful background in direct to consumer business such as appliances, books, correspondence courses, etc. Call R. G. Hill, EM. 5255, Monday, Tuesday, or Wednesday 9 to 1 only, for appointment.

SALESMEN
DUE TO advancement within our organization, we have an opening for 3 retail salesmen. Must have car. Experience helpful, but not essential. We can train you to start earning $200 per week as we have others. Some of our best salesmen are ex-school teachers, service station attendants, grocery clerks, etc. This is not a canvassing or soliciting organization. We pay you while you train. If you are interested in making more money, come around and let us show you the figures and facts. Apply in person: Mr. Morris, 311 Peachtree St., Northeast.

SALESMEN WANTED
LARGE CHAIN organization needs men of neat appearance to train as salesmen. No canvassing, we furnish all leads. Commissions paid weekly, also bonus arrangement. We furnish you a brand-new automobile each year. We also pay for all tires, repairs and insurance. Average earnings $150 weekly. Apply Mr. Sutton, 406 Peachtree Street, Wed. and Thu. only.

Salesmen 49

THREE MEN
Students Considered Part Time
NATIONAL concern opening division with new product. Must be permanent, satisfied with $87 weekly for six weeks' training period. Draw, bonuses and transportation. Apply 310 Volunteer Bldg.

SALESMAN—CARS
SALESMAN; We are a national firm, products sold to home owners, and farmers on open accounts. 7 out of 10 prospects buy. No collecting or delivering. Complete training; high commission assures good check first week. Only men over 25, car, sober, honest, and good references. For personal interview, call E. T. Rolader, Piedmont Hotel, between 1 and 5 p.m. Mon. and Tuesday.

TEXTILE SALESMAN
NEW YORK textile firm representative will be in Atlanta latter part of October to interview men now calling on dept. stores and mfrs.—to sell exclusive line of bundle and regular yard goods. 10 per cent commission paid on all sales. No objection to nonconflicting sideline. Write full details and telephone number. M. S., 948, Journal-Constitution.

Unique Work Available
MALE OR FEMALE. Full-time or parttime. No selling. Man and wife teams do well. Full-time workers earn $60 to $100 weekly. Those drawing social security payments who wish to earn maximum allowable by working part time only would love this. Need only few individuals. Automobile absolutely necessary. Phone R. B. Dearmon, CAhoun 9419.
SALESMAN with knowledge of piano business to call on prospects within a radius of 50 miles, year-round proposition for producer. Store located in southwest Ga. town of 40,000. Drawing account against commission or straight salary. Reply stating age, whether married, experience in selling. M. C., 977, Journal-Constitution.
$300 SALARY first month with bonus plan for qualified salesman to represent large corporation. No traveling. Established resident, 26-40, married, ambitious, capable of managing own business after training. Please give brief personal history. All replies strictly confidential. H. C., 167, Journal-Constitution.
WANTED — 2 men, not afraid of work, for permanent year-round job in landscaping field. This is semi-professional work and requires no "pressure sales." No collecting, no deliveries, no book work. Home every night. Average pay exceeds $20 per day. Experience not necessary. Call ELgin 1792.
WE HAVE an opening for a real estate salesman who wants to specialize in northside commercial property. Experience preferred, but will consider beginners. Please call LAmar 7585 for appointment.
WARD WIGHT & COMPANY
202 HEALEY BUILDING

LAUNDRY CLEANING SALESMAN
A-ONE route for real worker, 25 to 40. Sober, reliable, bondable. Company benefits. See Mr. Morris, Piedmont Laundry and Cleaners, 256 Walker St., SW.

AT ONCE
YOUNG man to assist me in my business. Must have car. No objections to man up to 50 years of age, if in active health. See George Learmont, 530 Church St., Decatur, Ga. 9-11.

CAREER OPORTUNITY
WILL hire and train eleven men. Car furnished. All expenses paid while training. 11 a. m.-1 p. m., 405 Georgia Savings Bank Building, 84 Peachtree St., N. W.
WINDOW SALESMAN — TRAVELING. Window or building materials experience. Salary plus expense allowance. Auto necessary. Excellent future. State qualifications. Replies confidential. N. S., 982, Journal-Constitution.

SALESMAN
WANTED, with car, who can sell auto parts and supplies to service stations, garages and fleets, in city. For interview write P. O. Box 4395, Atlanta.

Attention, Cookware Men
FULL or part time. High commissions. Free premiums. Drawing account. Call CHerokee 1924 for appointment. Mr. Hastings.
MEN TO TRAIN FOR ROAD JOB. MUST HAVE PREVIOUS EXPERIENCE. APPLY SOUTHERN WIRE AND IRON WORKS, 441 MEMORIAL DR., SE.
WANTED—One high-pressure salesman to work from qualified leads. Good income for right man. Call CY. 5403. Ask for Mr. Reynolds or Mr. Colton.
PART-TIME MEN can increase earnings from $60 to $100 per week. Full-time men should double or triple that amount. For appt. call CY 2823.
AGE NO barrier, full or part time men, earn as much as you need. Every day pay day. Mr. Specht. 218 Red Rock Bldg. 2 to 4 p.m.
BOOK MEN earn up to $200 weekly. Will train inexperienced man. Apply Tuesday and Wednesday, 10-12 a. m. to J. V. Brown, 320 Walton Bldg.
GOOD proposition to school man who can sign schools for package photo deal. See Mr. Hunt, H & W Studio, 30 Broad St., S. W.
BREAD SALESMAN, 190 to $100 a week. Age 20 to 35. Apply in person Lee Baking Co., 211 Moreland Ave., N. E.
POSITION OPEN IMMEDIATELY FOR SALESMAN EXPERIENCED IN BUSINESS MACHINES. CY. 6811.
EXPERIENCED furniture salesman and collector for outside work. Apply 431 West Ptree. Southern Sales Co.
IF YOU CAN SELL or think you can, or would like to, call CY 2234 for appointment.
REAL Estate salesman wanted. Exp. Ben Wall Rlty. 600 Blvd. EL. 2616
NEW COMPANY. Unusual opportunity. AT. 0830.

Salespeople—Male, Fm. 49-A
RETIRED men and women: opportunity to increase income substantially. W. D., 150. Journal-Constitution.

Trade Schools—Male 53
TRAINING WITH INCOME—Earn $10 day while learning diesel, auto, refrign., machinist, body work. 410 Ga. Sav. Bank. 11 to 4, except Sat.
Industrial Trades Institute
426 West Peachtree AL. 5069

Help Wanted—Female 55

INTERESTING OFFICE AND SALES POSITIONS
AVAILABLE for young ladies with pleasing personality who enjoy meeting people. Opportunities for permanent or temporary positions. Good salary, fine employee benefit program. Pleasant working conditions. Apply immediately.
RETAIL PERSONNEL DEPT.
SEARS, ROEBUCK & CO.
675 Ponce de Leon Ave., N. E.

So Many Good Things About a Telephone Job!
LONG DISTANCE OPERATORS
HAVE interesting work, pay while learning, regular increases paid vacations, sickness benefits, congenial associates. You are invited to come in and learn more about a good future in telephone work.
SOUTHERN BELL TELEPHONE AND TELEGRAPH CO.
Employment Office
51 IVY ST., N. E.

EXPERIENCED WAITRESSES
GOOD HOURS, pleasant working conditions. Apply in person. See Mr. Simmons or Mrs. Weekes. Cross Keys Restaurant, 237 Peachtree.

Help Wanted—Female 55

High School Graduate
PERMANENT position for ambitious, energetic young lady with good typing speed. Previous business experience not required, some bookkeeping training will be helpful but not essential.
EXCELLENT opportunity for advancement. 5-day week. Insurance plan, modern clinic with doctor and nurse available to employees. Apply:
Liberty Mutual Insurance Co.
828 West Peachtree St.

WANTED YOUNG LADIES AGE 18-35
NO experience necessary, good starting salary, nutritious meals and uniforms furnished. Time and one-half paid for over 40 hrs. Opportunity to meet people, vacation with pay, group insurance and hospitalization. A trade education. Healthful and pleasant surroundings. No Sunday work. Assistance given in securing nice rooming accommodation if desired. Apply in person.
S & W CAFETERIA
189 PEACHTREE, ATLANTA, GA.

OFFICE CLERK
PLEASANT working conditions. Liberal vacations and holidays with pay. Profit sharing, group insurance, employee discounts. Aged 18 to 35. For interviews see Mr. S. J. Borouski, Western Auto Store, 198 Mitchell St., SW. No phone calls, please.

CASHIERS
DEPARTMENT store experience, age 20 to 30. Good salary. Employee benefits. Apply in person: Mr. Kinard.
J. M. HIGH CO.
WHITEHALL AT HUNTER ST.

TYPIST
MUST BE fast, young and capable. Some filing. Apply in person: Mr. Kinard.
J. M. HIGH CO.
WHITEHALL AT HUNTER ST.

Credit Interviewer
DEPARTMENT store experience. Age 20 to 40. Good salary. Employee benefits. Apply in person Mr. Kinard.
J. M. HIGH CO.
W'HALL AT HUNTER ST.

SEC'Y-STENOGRAPHER
THE FIREMAN'S Fund Insurance Co. has opening for a permanent Secretary-Stenographer in bond dept. Age 25-40. Shorthand required with average typing speed. 5 days 37½ hour week, Monday through Friday. Excellent employee benefits and pleasant working conditions. Opportunity for advancement. Salary commensurate with ability, experience and education. Write or call in person C. M. Stovall, personnel director, 1180 Peachtree at 14th Street, Atlanta. ELgin 2411.

GOOD JOBS
AVAILABLE in typing, clerical and non-clerical work. No experience required. High school or equivalent, age 16-25. Good handwriting, arithmetic ability, average size, good health. Opportunity for advancement. Well-known employe benefits. Apply in person, Monday through Friday.
Mail Order Employment Office
SEARS, ROEBUCK AND CO.
675 Ponce de Leon Ave., N. E.

GENERAL CLERK
AGE 18-35, high school graduate. Light typing, elementary bookkeeping necessary. Five-day week; air-conditioned office. Apply or call EM. 5618.
SERVICE FIRE INS. CO.
1306½ Spring St., N. W.

FILING, telephone, light typing. Want high school graduate. No experience required but must have had good grades in school and be capable of assuming responsibility. Pleasant working conditions. 5-day week, good salary, advancement possibilities.
CLUETT, PEABODY & CO., INC.
SALES OFFICE
800 PEACHTREE AT 5TH ST.

EXPERIENCED SECRETARY
FOR DOWNTOWN LOCATION
SHORTHAND necessary. Age 22 to 35. College work required. 5-day week, employee benefits. Call DE. 1621, ext. 366, for appointment.

PAYROLL CLERK
ALERT young lady thoroughly familiar with all phases payroll work in manufacturing concern. Good pay, steady, 5-day week, downtown location. Apply or call for appt.
THE MONARCH CO.
383½ WHITEHALL ST. LA. 6476

CLERK-TYPIST
HIGH SCHOOL GRAD., who is accurate typist, interested in permanent position. Experience not required. 5-day week. Employee benefits. Call Miss Johnson, EL. 8854.
American Mutual Liability Ins. Co.
1105 WEST PEACHTREE ST.

BOOKKEEPER
MUST be thoroughly familiar with pen and ink bookkeeping, to assist dept. head. Also capable assuming responsibilities. 5-day week, good starting salary. Permanent. The Monarch Co., 383½ Whitehall St. LA. 6477.

CASHIER
AGE 25-40, experienced restaurant work. 6 days (no Sundays). Apply in person 2 to 4 p.m.
HERREN'S
84 LUCKIE ST.

STENO-CLERK
AGE 20 TO 30, 5-day week, downtown location.
AMERICAN BAKERIES
520—10 PRYOR ST. BLDG.

TYPIST
MUST be thoroughly experienced. 5-day week, good pay. See L. A. Smith.
Peaslee Gaulbert Corp.
300 PETERS ST.

CLERK-TYPIST
AGE 18 to 30. 5½-day week, pleasant working conditions, free life insurance and hospitalization, other employe benefits. Salary open. Apply Mrs. Noble, Henderson Furniture Co., 137 Whitehall.
INSURANCE CLERK-TYPIST EXPERIENCED in compensation claim detail, under 35 yrs. Rare future. 5 days, 37-hr. wk. Ideal downtown office. Write in confidence stating age, full history and minimum starting salary. M. F., 135, Journal-Constitution.
GOOD opportunity for college graduate who likes people and figures. Must have good personality, neat and attractive, and have had above average grades in school. Age 20-30. No experience necessary. Box N. S. 26, Journal Constitution.

STENOGRAPHER
WANTED by national concern. Age 20-35. Experienced. Salary open. 5-day-week. Benefits. Air conditioned office in good location. For appointment call EL. 4471.

TYPIST
YOUNG lady for general office work and typing, accuracy necessary. Apply in person only. Ga. Knitting Mills, 38½ Decatur St. (1 Block 5 Points).

Help Wanted—Female 55

BOOKKEEPER
SUNSTRAND bookkeeping machine operator for accounts receivable bookkeeping. Time payment experience desirable. Good pay. Call Mr. Honeycutt, WA. 8866, for interview appointment.
PRIOR TIRE CO.
REGISTERED nurse as operating room supervisor. If interested, write or call Kennestone Hospital, Marietta, Georgia.

General Office Clerk
18-35. H. S. GRAD., 5-day week. Good pay.
NUNNALLY & McCREA CO.
104 Mitchell St., SW.
YOUNG woman with pleasing personality for office work. Must be competent typist. Pleasant working conditions. 5½ day week. Insurance benefits and paid vacations. See manager, 603 Ashby St., SW.
STENOGRAPHER, age 20-45. Must be experienced and accurate transcribing notes. Pleasant working conditions with employee benefits. 5-day, 40-hour week. Salary, $250 month. Answer P. O. Box 4749, Atlanta.

SALESLADIES
EXPERIENCED only. Apply in person: Mr. Silverman.
SILVERMANS DEPT. STORE
104 Decatur St.
SALES ladies, 18-35. No experience necessary. Good starting salary. Apply Horton's 5 and 10 store, 1238 S. Oxford Road, NE., Atlanta. Emory Section. Take Emory or Clairmont bus. CR. 2313.
SWITCHBOARD operator, single. Must have high school education, preferably some college as position is important. Stenography and bookkeeping would help. Write P O Box 1730, Atlanta.
WAITRESSES to work 48-hr. week. Off Sundays. Uniforms furnished, ins. benefits, vacation with pay. Experience unnecessary. Apply in person. The Krystal Co., 158 Carnegie Way, Northwest.

STENO.-SECRETARY
5-DAY WEEK, pleasant surroundings; age 20 to 40; shorthand and typing required. Downtown YMCA. AL. 5401.
SECRETARY, downtown law office, legal experience desirable but not required. Good starting salary, annual bonus, pleasant working conditions. WAlnut 1900. Mrs. Combs.
ALERT person for general office work. Must be good with figures. 5-day week. Air-conditioned office. Pleasant working conditions. Apex Linen Service, 330 Edgewood Ave.

YOUNG LADIES
18-27. SINGLE. $45 per wk. to start. No experience necessary. Call Miss Jenkins. AT. 8611.

CLERK-TYPIST
AGE 30 TO 45, good working conditions. 40-hour week. National concern. WA. 8207.
WANTED—Woman to help with 2 school age girls in Tuxedo Park home. Private room. Give local references and phone. S. F., 28, Journal-Constitution.
CLERK—High School graduate preferred. Advancement possible as you learn. 5-day, 38¾ hour week. Downtown location. Apply 850 Hurt Building.

WANTED - CURB GIRLS
OVER 21, neat and reliable. Apply Chicken Haven, 2608 Stewart Ave.
FILE CLERK-typist, experienced. 5-day week, congenial office. Liberal company benefits. 1045 West Marietta St., N. W., EM. 5343.
PHOTOGRAPHY
GOOD opportunity for intelligent girl, 20-30. Interesting work 5-day week. $35. Orr Studio, CY. 8036.
EXPERIENCED counter waitress, part or full time work, good salary and meals. Wagon Wheel Restaurant. 972 Peachtree, NE.
SETTLED WOMAN companion to elderly lady for nights and week ends. No sitting up. O. H., 169, Journal-Constitution.
REFINED lady, not over 55, as housekeeper for 4 adults. Room, board and small salary. O. D., 15, Journal-Constitution.
WAITRESS, cashier combination, work nights, 12 to 8:30 a.m. Plaza Pharmacy, 1061 Ponce de Leon Ave., NE.
EXPERIENCED waitress. Apply in person to the Interstate Restaurant, Sears-Roebuck, 675 Ponce de Leon.
EXPERIENCED soda dispenser. No night or Sunday work. Apply Brooks Drug Store, 75 Walton St.
EXPERIENCED checker to work in modern dry cleaning plant. Apply in person, 24 Peachtree St., N. W.
FLAT WORK and shirt checkers. Apply Beale's Laundry and Dry Cleaners, 1337 Lee St., SW. RA. 1166.
WAITRESS wanted. Off every Sunday. Tena's Restaurant, 3153 Glenwood Road, SE, at Candler Road.
EXPERIENCED typist. Must be rapid and accurate. Permanent. Apply: 217 Mortgage Guarantee Bldg.
CURB GIRLS, neat and attractive, over 21. Room and board furnished. CAlhoun 9238 after 10 A. M.
EXPERIENCED saleslady for ready-to-wear shop. Good salary. Apply Grady's, 662 Peachtree St.
EXPERIENCED seamstress for power machine. Apply A&A Laundry, 987 McMillan, N. W.
WOMAN, good health, unencumbered, not over 40, live in, care for invalid wife. ELgin 1839.
SECRETARY for purchasing department. Call AT. 7986 Sunday, after 6 p.m. weekdays.
SETTLED lady, live in, care 2 children, room, board, salary. FAirfax 6091, after 6.
NEED EXPERIENCED waitress. Campus Grill, 106 North McDonough St., Decatur.
JOIN the Arrow family. Cluett, Peabody & Co., 2022 Murphy Ave., sw.
SEAMTRESS and fitter for alteration department. Joan's, 151 P'chtree, NE.
INTERESTED in employment, apply Rich's Employment Office. 7th floor.
EXPERIENCED salespeople. Apply Employment Office Davison-Paxon Co.
LADY to help with housework. Room and board plus salary. BElmont 4815.
NURSE-companion for mother. Stay in. $15 per week. FAirfax 1345.
COUNTER GIRLS. Plaza Pharmacy, 1061 Ponce de Leon Ave., NE.
SETTLED lady to live in and care for 2 children. DEarborn 4314.
WAITRESS wanted. $25 per week, plus tips. BE. 9125.
SALESLADY, 2 days, childrens shop. NE. AT. 9611.

Salesladies 55-A
MAKE $65 FAST!
SHOW NEW NAME - IN - SILVER Christmas Cards. Friends buy fast. You make $65 on 65 boxes! Extra profits in Southern Beauty $1 assortment, gifts, stationery. No experience needed. Write for assortments on approval, name-imprinted samples FREE! SOUTHERN, 478 N. Hollywood, Dept. 235, Memphis, Tenn.
ATTENTION—Women, earn $50 to $100 week. Excellent spare time or full time profits. Have a dignified business, repeat customers. Steady income. No experience necessary. Start earning immediately. Sell nationally advertised cosmetics direct or by house party plan. Call ATwood 3005 or EMerson 1007.
CONSULTANT TO BRIDES
TURN the hours of 4 to 9 p.m. into earnings of as much as $60 to $100 weekly. Openings in Atlanta and surrounding towns. Must have car, good appearance. No canvassing. No investments necessary. Call Mrs. Bryson, FR. 2923 for interview before 2 p.m.
STOP WISHING START LEARNING
OPENINGS for women in all Georgia towns who need to earn $75 week. Must have car. Best working hours, 4 to 9 p.m. Write Mary Zuker, 749 Ormewood Ave., Southeast, Atlanta, Ga.
ATTRACTIVE position for women (white) who need income and have time available, but cannot work regular hours. No delivering or collecting. No investment. Car and phone essential. For interview appointment, phone Mrs. Floyd, CY. 2106.
SALESLADY—Part-time for ladies specialty shop. Coats, suits and dresses. All year round work. Must be thoroughly experienced. Apply California Shops, 10 Broad St., NW.

SALESLADIES
FINE FABRIC store, Buckhead, good pay, hours. Oppor. for advancement for qualified lady. CH. 4061. BE. 4472.

Phoning or Mailing
HOME OR OFFICE
Salary or piecework. Bond. DE. 4663.
WOMEN—Earn $2 or more per hour, serving Avon Customers. Start now and build up a good Christmas business. VE. 4810.

Employment Ag'ncy—F'm'le 56

PLENTY OF JOBS . . .
There are plenty of jobs—good ones and bad ones. See us for good jobs. Come by or call us and discuss your job requirements.
PRIVATE SECRETARY $244
BILLING TYPIST $225
SECTY—N'side $216
TYPIST—N'side $185
BEGINNER TYPIST $175
CLERK—Good typist $195
RECEPTIONIST—Lt. S. H. ..$250
STENO—30 to 37 ....$200
COMBINATION MAIL, FILE & STOCK CLERK, over 25 .... $180
CLERICAL TRAINEES—18 to 25, H. S. grad. No exp. nec. $150-$170
CAPITAL PERSONNEL
310 FORSYTH BLDG. LA. 8086

A-1 Employment Service
DICTAPHONE, some s'hand...$235
STENO.-Clerk, 5-day, 18-35...$260
PBX, type some, 5-day.......$165
CLERK-Typist, 5-day $200
CLERK-Typist, 5-day $185
CLERK-Typist, 5-day $175
BEGINNER Typist, 5-day $175
GEN. Office, figures, 5-d.....$200
STOCK Mail Clerk, 5-day $180
FILE Clerk, beginner $140
2 TYPISTS, 17-25, 5-day....$175
TYPIST, for billing, 5-d. $217
401 Peachtree Arcade
4TH FLOOR, RIDE ELEVATOR

SALES. Exc. oppor. City Good sal.
PRIV. secretary. Good working cond. 5 days ....Open
CASHIER ....Open
SALES PERSONNEL SERVICE
534 FORSYTH BLDG.
LA. 6423

Employment Ag'ncy—F'm'le 56
NAT'L. EMP. SERV.

IMPORTANT!
OLD NAT'L ORG. OPENING NEW BRANCH OFFICE ATLANTA NOV. 16th, NEEDS FOLLOWING:
PBX RECEPT., 10 FILE CLERKS, 6 MAP CLERKS, 3 STENOGRAPHERS, 5 TRANSCRIBING MACH. OPRS., 4 KEY PUNCH OPRS., 5 ACCTG. CLKS., 2 PROOF CHECKERS, 5 TYPISTS, CLERICAL; GEN. OFF. ELLIOTT FISHER BILLING CLKS., GEN. LEDGR. BKKPRS., STATISTICAL CLKS., CASHIERS, ASST. CASHIERS, ETC. Ages 21 to 45, 5-dy., 35-hr. wk. MANY VACATIONS, GOOD WKG. CONDT. A-1 BEGINNERS with Reas. Sal. OK; EXP. GOOD, OPEN SAL. Imm. Interviews. (EXCLUSIVE).
A-1 BEG. STENO., 18 to 28..$216

NAT'L. EMP. SERV.
304 Volunteer Bldg. AL. 0461
MRS. BRICE, MRS. BLANKENSHIP
JOBS OPEN TUES. THRU SAT. 9-6
FEE ONLY 1 WEEK'S WAGES
10 Steno-Secretaries, to $250
25 Gen. Off.-Typists, to $200
15 Sales Ladies, all types, to...$60
5 Counter Cashiers, to $50
5 File Clerks $45
10 Comptometer Oprs. $60
Calculator Opr. $200
Office Trainee $50
50 Curb, Counter girls, to $75
100 Attr., Exp. Waitresses, to..$100
Floral Designers $50
Art Restorer $80
5 Ladies, free to travel $100
ALSO 100 JOBS NOT LISTED
6 North Ave., N. W. EL. 3622

DECATUR DeKALB EMPLOYMENT SERVICE
Medical Secretary............$225
Secretary, shorthand and dictaphone ....$250-$275
Steno-shorthand-good typist.. $225 up
Dictaphone opr. good with figrs. $200
528 N. McDONOUGH
EV. 5122
New location
Bkpr.—Lt. steno. $280
Steno.—½ days, 5-day wk. ..$125
Accts. Rec.—5-day ....$208-$225
Burroughs Bkpr.—W. E.; 5-da. $225
10 Typist-Clerks ......$160-$195
For Immediate Results Register With N. GAE DICKINSON

ACME EMPLOYMENT
Mezz. Floor, P'mont Hotel. MA. 7521

WEST END EMPLOYMENT SERVICE
GOOD FIRMS GOOD PAY
Secretaries ....Open
Stenographers ....$200-$250
Typists, billing clerks ......$175 up
New Openings Daily
847½ Gordon St., SW FR. 3928

Accredited Personnel Service
Legal Secty.—Real Est. exp., under 35 (no fee) $275
Executive Secty., (acct. dept.), college grad, under 35, 5 days—$275-$300
Executive Secty., Personnel exp., college grad., 5 days .....$275-$300
RUTH JOHNSON
205 Henry Grady Bldg. LA. 2056

SECTY.—DECATUR $250-$275
ROBERT JARRELL PERSONNEL
18 P'tree Arcade AL. 4533
Main Floor—Lower Level

APPLICANT PAYS NO FEE
Register For Job You Want
EMPLOYER'S SELECTED PERSONNEL SERVICE
15 Peachtree Place NW. EL. 0671

FOR BETTER OFFICE JOBS CALL
Associated Services LA 4138
BEGINNER-TYPIST ... .Open
SARAH DARK PERSONNEL
608 Grand Theater Bldg. LA. 1541
SOUTHERN EMPLOYMENT
12½ Broad St., 274 Buckhead Ave.
MEDICAL PLACEMENT SERV
15 Peachtree Pl., N. W. AT. 6381
C. & S. EMPLOY EXCHANGE
75½ HUNTER ST. S. W. LA. 0973
HOOD EMP. SERV., CA. 8837-8, 302 N. Main St., East Pt., V. Hood.
ELOISE NAGLE PERSONNEL
219 Healey Bldg. WA. 6951
LELAND DEAN PERSONNEL
516 RED ROCK BLDG. AL. 3456
PLAXICO PERSONNEL, AT. 7591
NATION WIDE. WA. 6112

Instructions—Female 58

TOP-PAYING CLERK-TYPIST JOBS IN 8 WEEKS
HUNDREDS of top-paying clerk-typist jobs are open in Atlanta for civil service and private industry. Learn typing, filing, business English, business letter writing and general office work in just 8 weeks. We will place you on a job.
NO HIGH SCHOOL DIPLOMA REQUIRED
FREE EMPLOYMENT SERVICE
DAY AND NIGHT CLASSES
DIPLOMA FROM MASSEY BUSINESS COLLEGE
New Classes Start Every Week
For Free Catalog Write or Call
Massey Business College
170 Peachtree St.
Call ALpine 7876 NOW

Get Security Independent Income A Home—A Car The Good Life
CLERK-TYPIST SECRETARIAL 12 Weeks
GREGG shorthand. H. S. not required. 12 months to pay, free placement. Electronic machines reduce learning time to half. Any Monday.
The Greenleaf School
77½ Forsyth Opp. Rialto Theater
Ask for Your Free Bulletin
MAin 7800
EVENINGS—shorthand, typewriting, bookkeeping.
COMPTOMETER—The only Official School in Atlanta. Short, easy course, low tuition, free lifetime placements over the world. 208 Mortgage Guarantee Bldg. CY. 8266

Help Wanted—Male, F'm'le 60

Pattern Grader—Garments
MUST be experienced on boys' and juvenile garments. Local manufacturer offers permanent position, good pay.
THE MONARCH CO.
383½ Whitehall St.
COUPLE, carpenter, and wife to be hostess. Must be settled, to work in restaurant three miles from town. Quarters furnished. DIxie 5521 Afternoons only.
EXPERIENCED beautician wanted. Also booth for rent. Apply in person, 8 to 5. 978 Peachtree Street.
CALL SEARS
For Spare-Time Employment!

Teachers Wanted 61
VOC., Home Ec. (Fla.), Grades 1, 2, 3, 4, beginning salary $3,000 up. Supt. (14 teachers); Basketball coach; P. S. Music; Social Science; Ind. Arts; Girls Phy. Ed.; Librarian, $3,000, near Atlanta; Science; Commercial; Math., $300 supp.; English; Guidance grades 1-8. Southern School Bureau, Masonic Bldg., Decatur, Ga., DE. 7826; DE. 6224, nights.
WANTED — High school science teacher. Call 469, Alapaha, Ga.

Situations Wanted—Male 62
YOUNG men in business school want part-time (after 12 noon) work. AL. 6813.
PRESENTLY EMPLOYED ACCOUNTING EXECUTIVE DESIRES CHANGE. TEN YEARS' EXPERIENCE. MINIMUM STARTING SALARY $6,500. O. H., 190, JOURNAL-CONSTITUTION.
EXPERIENCED car-route meat salesman, age 34, married, willing to travel with headquarters Atlanta. Will consider other lines. DIxie 7752.
AUTOMOBILE SALES MANAGER CAN handle all phases. Prefer small, medium town. Can buy into. P.O. Box 148, Atlanta 1, Ga.
ACCOUNTANT-office manager, married, age 35. Presently employed, well qualified. A. J., 122, Journal-Constitution.
EXPERT silk and wool spotter, now available. Will leave city. Contact E. H. Pritchett, 1013 Juniper St., at once.
ACCOUNTANT-office manager now employed, one firm 8 years, desires to make a change. Call FR. 1648.
GROUP SUPERVISOR. Can train others. College, 27, will travel. O. H., 172, Journal-Constitution.
EXPERIENCED licensed male nurse. Prefer semi-invalid, convalescent. ATwood 5504.
BOOKKEEPER - accountant, mature, responsible, immediate. S. F., 27, Journal-Constitution.
FOR EXPERIENCED accountant or office manager, now employed. EMerson 3924.

Sit. Wtd., Male, E. Agcy. 62-A
AVAILABLE NOW: 5 ACCTG. OFF. MANAGEMENT, 2 with credit and coll. exp. Some with cost acctg. All above average. College men. Ages 25 to 45. Salaries OPEN. Call Mrs. Blankenship or Mrs. Brice. NATL. EMP. SERV. AL. 0461.

Situations Wanted—Female 63
ACCOUNTANT-OFFICE MGR.—15 yrs. exp. acctg., gen. ledger, fin. statements, taxes, credits, full charge supr.; college grad., acctg. major; single, in thirties. Want perm. position with reliable concern desiring personnel of character and integrity. Conf. T. A., 143, Journal-Constitution.
EXPERIENCED biller and bookkeeper desires permanent 5-day week job. Available immediately. ATwood 4008.

Situations Wanted—Female 63
CONFIDENT secretary, experienced in all phases of office procedure, in law, engineering and sales. No shorthand but learning stenotype. Desire position with reasonable guarantee of long career and advancement. 5-day. RAymond 7103.
EXPERIENCED young lady, excellent shorthand and typing, general office duties, desires position as secretary. Anxious to please right person. Minimum salary $250. Available immediately. EVergreen 6510.
COMPETENT secretary — Experienced in all phases of office work, desires position requiring initiative and ability. Excellent references. Minimum salary, $350. C. R., 80, Journal-Constitution.
LEGAL SECRETARY, age 28, college graduate, just moved to Atlanta. Competent, experienced, desires permanent position. Available immediately. References. VE. 2335.
ATTRACTIVE receptionist light typing, to work 5-day week. Varied experience, excellent references. College degree. $220 per month minimum. CHerokee 1856 after 6 p.m.
COLUMBIA University business graduate, 2 years insurance underwriting experience, desires position requiring initiative and responsibility. EX. 5506, after 5:15.
PBX OPERATOR — 4 years with telephone company in state of Washington. 3 years with corporation in Atlanta. Now employed. E. H., 12, Journal-Constitution.
YOUNG LADY, college graduate, three years experience as fire and casualty insurance agent, now employed, desires change. N. C., 206, Journal-Constitution.
REFINED widow lady, would like job as nurse companion to elderly lady or a couple. Will prepare meals, free to travel. References exchanged. ATwood 8964.
YOUNG ladies in business school want part-time (after 12 noon) work. AL. 6813.
BOOKKEEPER-SECRETARY — 20 years' experience, financial statements, taxes, desires permanent position. A. K., 4, Journal-Constitution.
SECRETARY, 10 years experience, legal and otherwise, desires work to do at home. Will call for and deliver. EMerson 2035.
REGISTERED Practical Nurse available. Live on or will be housekeeper-companion old persons. LA. 4561, Mrs. Powell.
SECRETARY desires permanent position. Half day (mornings). Small office downtown. VErnon 9541.
SECRETARY, 12 years' experience, desires permanent or temporary position, 5-day week. VE. 3464.
EXPERIENCED stenographer, also dictaphone. Downtown location. LA. 7532 after 6.
EXPERIENCED typist desires typing to be done at home. ATwood 8949.
LICENSED practical nurse with hospital training available. FRanklin 1238.
TYPIST SERVICE. Decatur-Avondale area. Mrs. Maddox. 43-6717.
LICENSED practical nurse available day or night. MAin 2242.
GIRL DESIRES switchboard job, no typing. DIxie 4425.

Sit. Wtd., F'm'le, E. Agcy. 63-A
ALL types of nurses. Call Atlanta Nursing Service. EL. 3622

Help Wanted—Male (Col.) 64

PORTER
AGE 25-35. For permanent work in printing plant. 40-hour week. No lay-off due to lack of work. Work clothing furnished. Paid vacation, pension plan. Must stand physical examination and have clean personal record.
APPLY 1065 Williams St., N. W., at 12th St., or Call Mr. Gunnin, WA. 0851, after 8:30 a. m.

Construction Workers
AGE 20-40. Must be physically fit, 5-day, 40-hour week. Hourly rate paid weekly. Full-time, permanent job. Free hospitalization, group life insurance. Paid vacation and other benefits. Apply Distribution Dept. office, GAS CO., 1240 Caroline St., N.E., before 8 o'clock mornings.
LABORERS NOT AFRAID OF WORK TO LEARN SEMISKILLED AND SKILLED JOBS. INSIDE WORK. CHANCE FOR ADVANCEMENT. SOUTHERN WIRE & IRON WORKS. 441 Memorial Dr., SE.

PORTER
HAVE opening for porter. Good salary. No Sunday work. Apply to The Reed Drug Co., 119 Alabama St., Southwest.

DISHWASHER
DAY SHIFT—Apply in person Rambler Restaurant and Drive-In, 70 North Ave., NW.
EXPERIENCED wool presser, silk finisher. Nice cool place to work. Air presser. Good hours, top wages. Parker's Sno White Laundry, 584 Edgewood Ave.
EXPERIENCED wool presser. Good salary and working conditions. Apply in person. Martin Cleaners, 1149 Euclid Ave., N. E.
DRIVER-CLEANER, over 30 years old; for flower shop; starting salary $30 weekly; 150 Ponce de Leon Ave., Northeast.
3 PARKING LOT attendants for permanent job, 25 years or older, married. Apply 500 Peachtree, NE. 8 a.m.
CARHOPS for nights and weekends. Salary and tips for dependable men. The Pickrick, 891 Hemphill Ave.
PORTER, experienced truck and tire work. Apply in person: Sexton Bros., 1150 Allene Ave. SW. No phone calls.
EXPERIENCED service station porter. Top pay, 6-day week. Wood's Service Station, 1539 Piedmont, NE.
5 LABORERS. Day and night work. Good pay and a steady job. Apply 818 Williams Mill Rd., NE.
BUTLER-chauffer. No truck driver need apply. Apply 173 Whitehall St. with local references.
CURB BOYS over 21, apply in person Blue Jacket Drive In, 836 Lee St., Southwest.
EXPERIENCED wool presser. Parham Cleaners, 923 Oak St., SW. AM. 5662.
SHORT ORDER cook. Kitchen helper, dishwasher. Apply 1480 Peachtree St., NW.
WAREHOUSE PORTER. EXPERIENCED. ELGIN 5571.
EXPERIENCED service station porter. $45 week. EVergreen 9158.
BOY TO assist salesman with samples. VErnon 8279.
EXPERIENCED cook wanted, short order. BE. 9125.

Employment Agcy.—Male 64-A
100 serv. sta. porters, rest. cooks, truck drivers, bus boys, dishwashers, laborers. Salary to $75 wk. 8 North Ave. EL. 3622.

Help Wtd.—Female (Col.) 65
SETTLED experienced woman over 30 years old as nursemaid. Must be able to stay on some nights. Thursday and every other Sunday off. Excellent salary, have other help. References and health card required. CHerokee 8936.
YOUNG WOMAN, over 21, with high school education, to shape and block sweaters on steamtable in knitting mill. Permanent worker only. Factory experience required. 38½ Decatur St. 2nd floor.
WAITRESS, colored, must have high school education, be neat and clean, and have waitress experience. Apply Bradshaw's Steak House in person, 1138 Peachtree St., no phone calls.
NURSE-MAID over 30 to help in family with 4 small children. 5½ days a week, Thursdays off. $25 a week. Health card, recent references required. EXchange 4956.
EXPERIENCED maid, must be settled dependable person, to live in, other help. $25, Friday, every other Sunday off. Must like children. CHerokee 0488.

EXPERIENCED DISHWASHER
EVANS, INC.
790 Ponce de Leon Ave., N. E.
SHIRT machine operator. Regular work. God pay. Free insurance and vacation. Report at once. Ideal Laundry, 67 Cain St., NW. Next to Greyhound bus station.
WANTED — Good cook-nurse for general servant. 5 days, Wednesdays off, stay on 2 or 3 nights. Must have good local references. $27.50. EXchange 7873.
EXPERIENCED cook-maid to live on. Off all day Wednesday, every other Sunday. Health card, references. $25. CHerokee 2761.
EXPERIENCED shirt girl for 2-girl shirt unit. Good pay and hours. Apply Capital City Laundry, 650 Glen Iris Dr., NE.
FLAT WORK and shirt checkers, apply Beale's Laundry and Dry Cleaners. 1337 Lee St., S. W., RA. 1166.
NURSEMAID, for Wednesdays, 10 a. m. to 5 p. m. Health card and references. FAirfax 1821.
EXPERIENCED cook, nursemaid. Five days, two nights. Only two in family. ATwood 7903.
EXPERIENCED waitress, no phone calls. Dennis Cafe, 1562 Murphy Ave., S. W. Good pay.
DISHWASHER, no Sunday work. Bob's Grill, corner of 14th, W. Peachtree Streets.
EXPERIENCED wool presser. Parham Cleaners. 923 Oak St., SW. AM. 5662.
DISHWASHER wanted. Apply in person, Blue Jacket Drive In, 836 Lee St., S. W.
GIRL for general house work. Live in- 5½ days week. CHerokee 4303.
NEED MAID, 2 days week. Call after 6 p.m. ALpine 5860.
COUNTER girl, experienced. Apply 605 Edgewood Ave., NE.

Help Wtd.—M. & F. (Col.) 66

SETTLED COUPLE
TO LIVE ON. Woman must be experienced cook. Man must have knowledge of general work. Must have recent references. $200 month for the right couple. CRescent 5058.

Help Wtd., M&F, E. Agcy. 66-A
PROGRESSIVE Emp. Agency, 18 Jackson St., NE. AL. 0851.

Help Wtd., M&F, 2. Agcy. 66-A

FOR PORTERS, truck drivers, yard men, chauffeurs, warehouse men, cooks, maids, waitress, elevators, short order, bartenders. AM. 7925. Acwood.

CALL US for porters, maids, waitresses, chauffeurs, truck drivers, any type work, 231 Auburn, NE. AL. 8176.

CALL us for any type work and workers. Griffin St. Emp. Agency, 339 Griffin St., NW. LA. 6332.

ATLANTA DOMESTIC SERVICE CALL US FOR DOMESTIC HELP CYPRESS 5571

PIONEER EMPLOYMENT 214 GRAND THEATER BLDG.

Sit. Wanted—Male (Col.) 67

HAVE CAR. Will deliver for you. Good references. LA. 8966.

Sit. Wtd.—Female (Col.) 68

GIRL WANTS clerk - typist job. Twelve weeks college background. Call DIxie 3867.

EXPERIENCED girl desires job, private home, cook-maid. CY. 4341.

EXPERIENCED maid or nursemaid wants 5 days week. DIxie 7884.

EXPERIENCED maid, afternoons 1 to 6, 75c hour. CYpress 5359.

PRACTICAL nurse desires any type work. CY. 2277, MA. 3261.

MAID wants work, 5 days, some cooking. WAlnut 8293.

WANTED—2 days ironing. References. CYpress 8580.

YOUNG LADY desires any type of job. WA. 8120.

GIRL desires job ironing or maid. LA. 1068.

FINANCIAL

Business Opportunities 70

UNUSUAL OPPORTUNITY

RESPONSIBLE MEN AND WOMEN WANTED TO INDEPENDENTLY own and operate the PROFITABLE NEW MUSICAL MERRY-GO-ROUND FOR KIDDIES in SUPER MARKETS, CHAIN, and DEPARTMENT STORES. No experience needed. An investment of $1,195 is required, which large earnings soon return. Stores will even collect for you if you wish. Write giving phone number to E. F. 209 Journal-Constitution.

FOR SALE — Well established and profitable foremost auto store doing over $160,000 per year in auto supplies, radios, television, bicycles, parts and small appliances. Downtown location in Macon, Georgia. Cheap rent. Present owner must sacrifice due to other pressing business. Complete books and profit and loss statements available. Purchase price governed by inventories which can be reduced to your figure. A rare opportunity to obtain a well-known and well-advertised business almost at your own price. Write G. B. Harrison, P. O. Box 194, Macon, Georgia.

WONDERFUL OPPORTUNITY

HAVE ideal location for drive-in grocery with packaged beer on heavily traveled street. Will build building with excellent lease for desirable tenant. Grocery people feel that this location should bring sales in excess of $17,500 per month. This is once in a lifetime opportunity for the right party who knows the grocery business. If interested call CR. 2334 or LA. 7039.

ATTENTION OPTOMETRISTS: PRACTICE FOR SALE IN LARGE GEORGIA CITY. 100 PERCENT LOCATION IN THE BUSIEST SECTION OF TOWN ON GROUND FLOOR. EXCELLENT OPPORTUNITY FOR LIVE WIRE. CAN BE PURCHASED FOR TERMS. UNUSUAL SETUP FOR YOUR LABORATORY WORK. THIS IS A CHANCE OF A LIFE TIME. P. L., 213, JOURNAL-CONSTITUTION.

FOR SALE on Hwy 78, 22 miles from Atlanta. Large store, now doing business. 2 rest rooms, hot and cold water with shower bath. Drill well and pump. Also 5-room home on same lot, with 744 ft. frontage on hwy. Terms. 2 miles west of Snellville, Georgia. A. T. Yancey, owner, Lawrenceville, Georgia. Rte. 3. Phone 3816 or 3243.

WANTED COUPLE

WITH ENOUGH cash to buy 2 store buildings, nice lot and living quarters. Light grocery in one, profit, $300 month. Other store rents $35 month. $3,000 cash will buy property, stock and fixtures. Balance, $60 month. Cooley, WA. 6677 or DI. 1413, night.

Grill and Dining Room

FASTEST growing Northside center. Estab. patronage. Seating capacity 150. Priced to sell. Pinkston. VE. 8240.

Atlanta Realty Co. WA. 6677

COLLEGE PARK, neighborhood gro. 24x30 concrete blk. bldg., small stk., nice fixt., 4-rm. dwelling, all on lot 80x193. Owner leaving town, says sell quick! $1,000 cash. FA. 1281, CA. 9764.
J. H. CROLEY, BKR. COLLEGE PARK

PERSONNEL SERVICE

EMPLOYMENT agency. Will sell for small down payment or consider experienced party to operate. Apply 75½ Hunter St., Room 11. AL. 0718.

DRIVE-IN CAFE

LEAVING Georgia. 2 pin ball machines and juke box; guaranteed to net $500 per mo. Rent $60 per mo. Living quarters. AM. 0349.

NIGHT CLUB for lease. Doing good business now. Beer, dancing, and food license. Large parking area. Reason for selling, owner leaving town. CYpress 1274 before 1 p.m.

Unusual Bus. Nets $15,000 Yr.

WEST END—Shown by appointment. No phone information. Price $25,000. West End Business Bkrs., 607½ Lee St., Southwest.

WILL RENT fully equipped grill on percentage basis, good location. 1804 Stanton Rd., East Point. FR. 1491.

$995 CASH

GAS at cost, located on Hwy. 41, lg. front, nice set-up for man and wife. Siler, AL. 8144, AL. 9978.

HARDWARE STORE

100 PER CENT LOCATION, doing good business, sacrifice. CY. 5836; VE. 4865, nights.

GROCERY STORES

DOING $1,000, $2,500, $5,000 weekly. Colored or white locations. CY. 5836; VE. 4865, nites.

ONE OF Georgia's most progressive Oak Flooring plants, can be bought for fraction of its replacement cost. Write M. F., 131, Journal-Constitution.

HAVE OTHER business. Must sell profitable grocery, beer and wine store. Colored section. No reasonable offer refused. MAin 1688; evenings, DEarborn 8473.

SERVICE STATION, Ponce de Leon, corner location, doing good business. Reason for selling, other interests. Call owner, ELgin 9561, after 7 p.m. ATwood 2953.

ONE OF THE BEST

SERVICE STATION, S. W. Very clean, 15,000 gal. mo. WA. 6603, Davis.

SERVICE STATION, N. E.

GOOD steady income. Owner disagreement. Large parking space. Cash and terms. AM. 8332, RA. 8331.

CHOICE motel, U.S. 41. Excel. earning record. Ideal for couple. Reas. terms. Wade Browne, Bkr., EM. 2758. Write care Linwood Lodge, Marietta.

LAUNDROMAT—SW.

CASH, terms, good possibilities, a real loc. Siler, AL. 8144, AL. 9978.

CAFETERIA

WITH beer, Ponce de Leon Ave., near Sears, $6,000. Terms. DI. 8197.

Your Happy Business Outcome Is
Georgia Business Sales
82 IVY ST., N. E., WA. 3422

ACTIVE investor, fire and auto insurance experience, as partner in established general insurance agency. F. N., 191, Journal-Constitution.

SOUTHERN motor courts, all sections, price, terms. We can't advertise each one. Inquiries invited. Childs & Co., Bkrs., 3 Elinor Pl., NW.

$2,950—THAT'S ALL

LAUNDROMAT, S. W., nets $100 wk. A good buy. WA. 6603, Davis.

CAFE $500 DOWN

BUS. LOC. Good net profit to owner. Easy to operate. Terms arranged. AM. 8332, RA. 8331.

COLORED GRO.

ROBBINS ST., SW—$1,250 cash down. AM. 0349.

DELICATESSEN, 1043 Ponce de Leon Ave., N. E. Immediate sale ordered by Court. John J. Poole, Receiver, WA. 2853.

RESTAURANT doing good business. Come see for yourself. Small down payment. DEarborn 9637, Elgin 6835.

FOR RENT, USED CAR OR SHRUBBERY LOT, GOOD E. PT. LOCATION. AM. 6300; DAYS AM. 7526.

BEER AND POOL

SW. $1,500 CASH DOWN. AL. 0718

DRIVE-IN GROCERY, service station, 4-rm home hwy. loc. TERMS WA 9795, RA. 5511. Ridley Rlty., 82 Ivy.

BUCKHEAD GROCERY

GROSS $6,000 per mo., all cash business. Appt. only. DI. 8197.

CAFE, NICE, CLEAN. Two can operate, low overhead sm'l cash and notes. WA. 9795; RA. 5511.

FRUIT AND grocery store. Well equipped and stocked. Good business. BElmont 7446.

CAFE—$600 TOTAL PRICE INDUSTRIAL area, close in. VE. 9500 after 4 p. m.

GROCERY, FEED store, 8-room home. $15,500 complete. T. J. Maddox, Bkr., 43-6717.

FILLING station, 12,000-18,000 gals. per mo., close in, inventory 1st class. AL. 2210.

SERVICE STATION

10,000 GALS., some terms WA. 9795, RA. 5511.

RESTAURANTS OR GRILLS

CY. 5836. VE. 4865 nights.

COMPLETE cabinet shop, lease or sell. College Park. DEarborn 2726.

Business Opp. Wanted 71

WE have a buyer for all types of business. CY. 5836; night, VE. 4856. Allied Realty Co., 1427 Candler Bldg.

CASH BUYS—To buy or sell a business. AL. 0718.

Business Opp. Wanted 71

TO SELL any paying business quickly and confidentially, call AM. 8332, RA. 8331.

CASH BUYERS FOR YOUR BUSINESS. RIDLEY, WA. 9795; RA. 5511.

CASH BUYERS for businesses CHAS. FORD & ASSOC. LA. 5411

Money to Loan 72

EXACT FIGURES ON LOW COST LOANS

12-Month Loans		24-Month Loans	
You Receive	Monthly Payments	You Receive	Monthly Payments
$100	$ 9.58	$ 300	$16.25
200	19.17	500	27.09
300	28.75	700	37.91
500	47.92	1,000	54.17

THE figures shown include interest, life insurance, recording fee. Absolutely no other charges. Any amount, from $50 to $1,500, on same basis. WE GUARANTEE that, when you come in, you will find everything exactly as shown.
LOANS on furniture, autos, diamonds, co-signers, etc.
LIBERAL appraisals; friendly service. 27 YEARS lending to the people of Atlanta.
CHAS. R. HARTSFIELD, INC.
61 Poplar St., N. W. LA. 8046
½ Block From Old Post Office

A Night Loan Service for You

FROM 5 p. m. to 11 p. m. on weekdays. From 1 p. m. to 11 p. m. on week ends. Phone CYpress 4649. Tell us how much cash you can use. Pick up cash tomorrow at the office near you.

NORTH AMERICAN LOAN & THRIFT CO.
3½ EDGEWOOD CY. 2571
32 BROAD ST. CY. 1621
117 E. Crt. Sq. (Decatur) CR. 3884

EMERGENCY LOANS
$50 to $2,500
WE SPECIALIZE IN QUICK SIGNATURE LOANS
Local Loan & Thrift Corp.
"To Be Sure See Local"
72 Forsyth St. N. W. AL. 7631

SAVE MONEY AND TIME
On Signature Loans at CREDIT FINANCE & THRIFT CO. 96 Plaza Way, SW. AL. 8424

PATRIOTIC person, to finance GI $9,500 loan. Our cash payment $1,000. Please investigate. E. P. Moody Jr., 43-7571, MAin 3747.

LOANS—$50 to $1,500. Easy terms. Southern Savings Bank 6 Pryor St., SW LA. 8681

Borrow Money The AAA Way AAA FINANCE CORP. 649 W. Peachtree, NE. VE. 6692

UNIVERSAL AUTO FINANCE CO. 197 Spring St. LA. 0681

QUICK auto loans, front-door parking at Midland Finance, 337 W. P'tree.

TRI-CITY LOAN CO. AUTO LOANS 805 S. Main St. East Point, Ga.

QUICK LOANS WA. 2756. SOU. DISCOUNT CO., 220 Healey Bldg.

SOUTHLAND LOAN 35 Auburn Ave. LA. 1725

LOANS. Bancplan Finance. 108 Spring, N. W. LA. 0891.

Loans on Real Estate 75

FREE ESTIMATES

REFINANCE, buy, repair, consolidate debts. No brokerage. Quick service. STANDARD FEDERAL Savings and Loan Association, Grant Building, 48 Broad St., N. W. Phone MAin 6619.

READY CASH

I WILL BUY YOUR SECOND AND 1ST MORTGAGE REAL ESTATE NOTES. MR. PEEVY, CH. 1225.

FUNDS AVAILABLE FIRST & SECOND MORTGAGES EMPIRE RL. & MORTGAGE CO. 354 PEACHTREE MA. 6000

HAVE ready cash available for purchase of your 1st and 2nd mortgages. Harold Bauman, LA. 4311.

IMMEDIATE funds available 1st and 2nd mortgages. Geo. A. Campbell. MA. 6938.

LOANS, subacreage lots, quick action. WA. 0627. Ralph B. Martin Co.

WE BUY, also lend without discount on 1st or 2nd mortgages. LA. 5486.

LIVESTOCK-POULTRY—

Livestock

DAIRY-TYPE Holsteins and Jerseys. First and second calf heifers. Bowden Hills Farm. 435 Candler St., N. E. MAin 2319.

Bartow Livestock Commission Co. Cattle Sale Every Monday 12:00. Bob Seals Phone Marietta 8-8847.

FOUR-YEAR-OLD Shetland pony, 37-inch dapple grey, with white mane and tail, gentle, $200. DIxie 7732.

HASTY'S Auction Co. will open 12 noon Tuesday and Thursday. 57 Brady Ave., VE. 1164.

COLLINS & BURTON Auction Co., 2794 Piedmont Rd., NE. EX. 4682, or CR. 9195.

FOR top quality dairy cows. Call Dan Austin Jr., DE. 4976.

GOATS for sale and delivery. CA. 9146.

Dogs and Puppies

WEIMARANERS

BEAUTIFUL registered pups. Now available. Call Morgan, EV. 8785.

BEAUTIFUL registered cockers, black and white. 9 weeks old. Red, 8 months old. Stud service. CAlhoun 0803.

BOXER, choice pup of litter, registered female, 6-weeks-old. Fawn with black mask. EVergreen 7797.

PUPPIES, other pets; priced right. AL. 0411; 149 Forsyth Street, SW. PUPPY TOWN

WIREHAIRS, Spitz, Dachshunds, tiny Chihuahuas, Toy and Fox Terriers, Pekingese. DE. 0392.

COCKERS — Registered, pedigreed pups. Also grown dogs, and stud service. RAymond 4992.

THOROUGHBRED collie, male, nine weeks old, subject AKC registration. $50. DEarborn 6162.

BOXER PUPS, AC registered, three months, reasonable. EXchange 2889.

BEAUTIFUL registered cocker pups, at giveaway prices. WAlnut 5454.

DACHSHUNDS — Black pedigreed puppies. CHerokee 0346.

Cats, Kittens, Pets, Game

TROPICAL fish and supplies. James J. Robb Jr., 111 S. Blount St., East Point, Ga. CA. 4859

PARAKEETS, DOVES, MYNAHS. Cages. The Bird House, 894 W. P'tree

Feed and Supplies

DOG FEED, supplies. Hastings Kennel Shops, 93 Forsyth St., S. W.; 434 Marietta St., N. W. WA. 9464.

MISCELLANEOUS—

For Sale—Miscellaneous 82

DUPONT PAINT
INTERIOR GLOSS & SEMI-GLOSS
$3.49 PER GAL.
90-LB. SLATE ROOFING
$2.60 PER ROLL
210 lb. T. B. Shingles ....$5.95 sq. MARLITE tile board—heavy int. & ext. plywood—metal garage doors—interior and exterior doors—wallboard
JACOBS SALES CO.
45 DECATUR ST. WA. 2876

GOOD USED FURNITURE
10—60" walnut flat-top desks $50 ea. 3—60" walnut secretarial desks, $62.50 ea.
Arm side chairs, $12.50 ea.
Revolving chairs, $12.50 to $25.00 ea.
NEW STEEL FILES, "Factory Imperfects." Letter and Legal sizes, 2, 3 and 4 drawers. Priced right.
Used Furniture Division
HORNE DESK & FIXTURE CO.
57 Pryor St., NE.

BATHROOM FIXTURES
3-PC. BATH SET COMPLETE SPECIAL—$124.75
ALL NEW GRADE-A MERCHANDISE
SEE these bargains and decide for yourself. Complete line of new plumbing supplies at bargain prices. Installation and terms arranged. Plenty of off-street parking space.
A.B.C. WRECKING & SALES CO.
465 Glenn St., SW. LA. 8848

KITCHEN CABINETS
SOUTH'S LARGEST FACTORY LOWEST PRICES
SINK WALL BASE, CABINETS Plastic and Linoleum Tops LOW-PRICE FACTORY SECONDS Daily: 9-5; Sat. 9-2. Mr. Matthews
DEL-MAR CABINET CO.
976 W. P'tree St. N. E., EM. 2432

OFFICE FURNITURE, new and used. Low prices low overhead, no outside salesmen.
BRYAN OFFICE FURNITURE CO. 73-77 Ivy Street, N. E. Same block as Telephone Bldg. WAlnut 6331-6332

LIMED-OAK bedroom suite, $125; 2 pine night stands, $3.00 each; tall metal kitchen cabinet, $8.00; car bed, $3.00; child's chest of drawers, $10; stroller, $2.00; Jack and Jill chair, $2.00; typewriter, $35; Homart window fan, $40; air conditioner, $40; 2 Hollywood headboards and legs, cream plastic, $6.00 each. RAymond 7261.

Nothing But the New
Toilets C. C., guaranteed $16.95
Lavatories $8.95
Sink and cabinets with chrome faucets, and strainer $39.85
Sinks, alone $3.95
BUILDERS' HARDWARE 172-174 Decatur St. MA. 9814

NEW DOORS
DON'T miss these bargains from $5.95 and up, also new aluminum windows, new bath room fixtures and many other items at bargain prices. Plenty of off-street parking space. ABC Wrecking and Sales Co., 465 Glenn St., SW. LA. 8848.

FOR SALE cheap—All equipment in Sixth Street Grill, 842 Peachtree. Grills, coffee urns, counters, stools, Booths, steam tables, beverage box, reach-in refrig., large range, toasters, waffle irons, freezer. Neon signs, Annette fryer. Reason for selling lost lease. Call Sam Weinberg, LA. 8073, or AL. 4049.

For Sale—Miscellaneous 82

CLOTHING-FURNITURE
MEN'S suits, $8; shirts, 49c; shoes, $1.99; children's shoes, 99c; coats, $1.99; radios, $9.99; piano's, $99.50; bedroom suites, $39.50. We sell everything to everybody. Discounts to merchants. AT. 2946. 114 Tenth St., N. E., Atlanta, Ga.
L. B. Adams Bargain House

$1 DELIVERS, $1 WEEKLY FREE INSTALLATION up to 3 FT.
NEW Florence gas heaters ..$19.95
NEW apt. size gas ranges ...$39.95
NEW 9x12 Linoleum Rugs $5.95
GATE CITY FURN. CO.
163 WHITEHALL ST., SW

CLOSE OUT
50 CHROME dinettes. Seconds and odd chrome chairs. Anyone interested in complete lot contact Mr. Colton, CY. 5403. Atlanta Dinette Co., Inc., Factory 320 Peters St., S. W.

MOSLER SAFES, burglar resistant chests, vault doors. Large assortment. Immediate delivery from stock.
HORNE DESK & FIXTURE CO.
57 Pryor St., N. E.

CABINET sinks, very low in price; white bath sets, $115; green or blue, $127.50, complete to floor; elec. hot-water heaters, $56, all new and A grade. Trader Ralph's, Buford Highway Rte 23 Duluth, Ga

BATH SETS, Comp., white, $120; green or blue, $132. 30-gal. gas-elec. htrs., $59; toilets, $19.95. Used tubs, lavs., sinks. We buy used plbg. Superior Plbg., 550 Piedmont Ave. VE. 1689.

DEEP freeze units, 18, 20, 25 and 50-ft. upright boxes at 40% savings; 100-ft. walk-in freezers, $850; cooler holding boxes made to order. Hamilton Lumber Co., 2175 Piedmont Rd. EL. 2330.

ONE 8-ft. Kelvinator with deep freeze compartment. Less than one year old at less than half price. Also 6-ft. electric drink box in good condition, less than half price. LA. 8848.

HOME LIFT
AVAILABLE for immediate sale. 1 Shepherd electric home lift, 2-passenger capacity. CA. 1131, ext. 8.

CLOSE-OUT
2-INCH BLACK iron pipe, several hundred feet at 36 cents ft. DEarborn 4419 or EVergreen 7361.

AYR-MOR, fully equipped, dry cleaning synthetic machine with Solvent Saver. Used only 2 years. In excellent condition. No down payment required. AT. 1631.

AWNING SALE
FALL price now in effect Atlanta Aluminum Awning Co. Call BE. 3157 for appointment.

COMPLETE shoe repair shop machinery ready to put in operation. Reasonably priced. Can be seen 275 Marietta St., NW. Call CY. 0422 or FR. 2745.

CONTAX CAMERA
2-A with Sonnar F 1.5, brand new. Sacrifice. CA. 3171, ext. 16.

BOAT PLYWOOD—14, 16-ft. lengths PLYWOOD—ALL KINDS WILLINGHAM LUMBER CO. 2114 Piedmont Rd. VE. 5357.

FLOOR model National cash register, 6 drawers, $175. Six-foot showcase, $35. Call ATwood 2428 after 7 p.m.

CASH registers bought, sold, repaired. Adding machines, new and used. H. B. Nash Inc. 90 S. Pryor. MA. 1742.

RESTAURANT equipment of all kinds. Fixture Sales Co. New location. 321 Edgewood Ave. S. E. WA. 2469

12 GAUGE automatic, 28" barrel Savage, practically new. Call Luthersville 2491, or write J. L. Almon.

GAS HEATER, 26,000 BTU, automatic pilot light, good condition. $20. Sailers, 1327 Oak St., SW.

WELL-LIGHTED electric tourist sign. Also some furniture. 922 Stewart Avenue. Southwest. RAymond 1850.

LATEST TYPE National cash register for service station, like new. Bargain. ELgin 4993.

BARTELL'S ARMY STORE—Tents, cots, tarpaulins, saddles. 97 S. Pryor. AL. 0377.

SHEARED beaver coat, size 12. Excellent buy. $125. Call EMerson 6209 after 5 p.m.

12-FOOT MEAT CASE. Reasonable. WA. 4968; night, CH. 7360. Nick Moore.

NEW, USED fixtures, Hotel and Rest. Supply Co., 382 W. P'tree WA. 7451

LITTRELL HARDWARE CO. 274 Decatur St. AL. 2135

2 COAL stoves; 2 oil stoves; swivel chair; old sofa; chair. AT. 7095.

21-INCH boy's bicycle. Good condition. Reasonable. CHerokee 3626.

NEW Automatic washing machine $139. Railroad Salvage. MA 2741.

CHINA mink coat, full length. Good condition, $200. CHerokee 5331.

DOUBLE-DECK bed and mattresses, $20; organ, $40. MA. 9417.

USED mantels, doors, windows. 612 North Ave., NW. MAin 1107.

NEON SIGN reading "Laundry Cleaners." AMherst 1334.

1953 ELEC. console sewing mach. Slightly used. AM. 8789.

Household Goods 83

FURNISH YOUR 3-ROOM APARTMENT With All New Furniture SPECIAL GROUPINGS
Includes living room, bedroom and dinette.
COMULETE ONLY $292
LAWRENCE FURN. CO.
85 WHITEHALL ST., SW.

DOGWOOD Has Changed Locations! BUT NOT ITS POLICY
THE same guaranteed lowest prices in town. Shop anywhere you want, but be SURE to get our prices before you buy. $79.50 Sofa-beds, $49.50; $219 Name brand Hide-beds, $139.50; $150 Oak Jr. D. R. Suites, 4 chairs, buffet and table, $89.95. Many other nationally known brands of furniture, refrigerators, washers, TVs, rugs. Open to 8 p. m.
DOGWOOD FURNITURE STORES 236-238 Mitchell St., S.W. AL. 8592

FOR SALE BY OWNER
FOR CASH only. Fine quality furniture. Good condition. Lawson sofa; 2 large fireside chairs; leather-topped coffee table; 2 handmade mahogany end tables; Crosley table model TV set and matching table; GE console combination radio and phonograph; leather top Baker desk; 2 handmade lamp shades; pink marble-base figurine lamp. No dealers. 1699 Lenox Rd., NE.

CHILD'S rocker $2; all kinds toys. Baby bed, matt. $26.95; hi-chair $5.95 4-pc. bedrm. suite $79.50; wal. coffee table, 2 end tables $33.95; dinette suite $39.50; kit. cab. $15; heaters, stoves, gas, oil or coal; chest drawers $15.95; sofabed $39.50; 9x12 lino. rug $7.95; 12x15 $19. Cooper Furn., 171 W'h'l. MA. 0440

1/3 TO 1/2 OFF
ON NEW furniture, rugs, lamps, gas stoves, for cash. Large discounts on new and used appliances. Reg. $20 gas heaters, $12.95. 2 loads good used furniture. Modern Storage Co., 208 Whitehall St. CY. 8651.

HEATERS, $10.95; chests, $12.95; robes, $29.50; bed, spring and mattress, $19.50; appliances, bedding, all type furniture. Heavy discounts. ATLANTA FURNITURE CO. 152 Whitehall St., S. W. Easy Terms

FLEXALUM VENETIAN BLINDS Made-To-Measure Free Home Estimates KITCHEN SPECIALTY CO. 1845 P'tree Rd. EL. 7326

USED Firestone refrigerator, perfect condition, $99.50. Also table top gas stove $39.50. Terms if desired.
EUBANKS APPLIANCE
112 N. East Pt. St., E. Pt. CA. 8824

Used Washers—$20 Up
AUTOMS., Spinners, Wringers, easy terms. MAYTAG SALES & SERVICE. Your Kelvinator Dealer. 938 Gordon St., RA. 4192.

MOVING, sacrificing fine furnishings, lamp, pictures, antiques, accessories, drapes and spreads, hairdryer, ironer, other miscellaneous. Call evenings only. CRescent 3951. 1207 Oakdale Rd., NE.

COMPLETE modern living room, bedroom, breakfast room furniture. Moderately priced. Desirable for couple. Apartment lease obtainable. Northeast section. Owner leaving city. VErnon 6392.

WONDERFUL value, must sell, one mahogany Admiral TV radio and phonograph; one 10-ft. General Electric refrigerator; one Magic Chef gas stove. All brand new. VErnon 0551.

OVER 2,000 household items listed by families. Items described free over phone. Sellers pay small fee. I. D. S. Service, Inc., nite and Sun. service, EV. 0221 or CR. 3860.

FRENCH sofa, red antique velvet; 2 gold fireside French chairs, plus other French living room items. Priced low to sell fast. 1262 Reeder Circle, Northeast. VErnon 6318.

TABLE-TOP gas range, $35; Wringer washer, $20; 9-ft. Philco refrigerator, new unit, $160. Tippins Appliance. 1180 Memorial Drive, S. E. CY. 1934.

New Furniture—½ Off
NEW dropleaf table, sofa, chairs, elect. ref., dryer. Agt., AT. 1074.

JORDAN FREEZER
FLOOR sample, 16 cu. ft. First $409.95 cash takes it. Agt. VE. 1357.

Used Washing Machine, $49.50
Gas Stove, Used, $34.50
Sofa Bed, Used, $19.50
SOUTHERN SALES, CY. 1237

8-FT. NORGE refrigerator and gas stove, like new. Sacrifice, $200. 1710 Hortense Pl., NW. Bankhead Highway vicinity Grove Park.

BARGAINS in unclaimed furniture, stoves, heaters, bed springs, etc. A. C. White Storage Co., 410 Edgewood Ave., NE.

COME to our factory, save on chrome dinettes fur., appliances. Williams Mfg. & Dist. Co., Inc., Forest Pk. FA. 5062.

USED WASHERS, REFS., RANGES.
AYCOCK APPLIANCE CO.
203 Sylvan Rd., S. W. FR. 4573

LIKE new, dbl. Beautyrest matt. and box springs $57.50
KIMBROUGH Furn. Mart. WA. 9250

Household Goods 83

GOOD used electrical appliances. All reconditioned and guaranteed. See your nearest GEORGIA POWER store or phone WA. 6121, Ext. 560.

CONSOLE Admiral TV $39.95
3-Pc. poster bedroom suite....$39.95
SOUTHERN FURNITURE, 165 W'hal

SOFAS, furniture, carpets. Pay cash, get name brands, save 1-3 to ½. Bill Bostwick, LA. 2606, Res. 47-4389.

New Furniture—½ Off
RUGS, PODHOUSER CO., AT. 1074

PRACTICALLY new full size gas range. Sacrifice price. EXchange 6821. 3607 Habersham Road, NW.

BARGAINS on used stoves, dressers, chest of drawers, beds, sofa beds and chairs. 547 Ponce de Leon.

FRIG. freezer 13.2 cu.-ft., small scratch, bargain. Fite Appliance Co., 259 Ponce de Leon. EL. 8245.

NORGE RANGE, excellent condition, clock panel, lighted oven. Reasonable. EXchange 1889.

VENETIAN blinds, good quality, size 28x64—36-64. $2.69 each. West End Floor Covering. RA. 0754.

'50 MODEL 8-ft. Westinghouse refrigerator, $75. '50 model Rich's electric stove, $75. DIxie 3637.

SOFA, chair, cot and mattress, dining table and 5 lawn chairs. Reasonably priced. MAin 3640.

ALL TYPES home appliances, terrific discounts for cash. Just call for price. EM. 2701.

USED WASHERS, refrigerators. $5 down, $5 month. Bob Shelley. 273 Peachtree. CY. 6311.

LATE model Magic Chef gas range. Electric log fireplace set. Refrigerator. CHerokee 6023.

STUDIO COUCH, provincial print, $50. 2 pairs matching cafe curtains, $10. EXchange 3173.

TWO Hotpoint automatic washers, completely rebuilt, 2 years old. $100 each. MAin 7400.

SACRIFICE new Crosley deep freeze. Cost $479.50. No good offer refused. DEarborne 2993.

SEMI-AUTOMATIC Thor washer, good condition, 1951 model. $75. EVergreen 4686.

ADMIRAL portable sewing machine, retails $149.50, will sell for $60. DEarborn 2955.

USED washers, $39.95 up. Wharton Appliance Co., 1749 Lakewood Ave., SE. DI. 8421.

ROOM full of expensive bamboo furniture. Reasonably priced. DEarborn 2994.

7-CUBIC-FOOT Deepfreeze home freezer like new, $250. EMerson 4037 evenings.

MAHOG. spool bed, comp., $39; elec. iron, $3. P'tree Furn., VE. 2537.

SIX-PIECE solid maple dining room suite, excellent condition. RAymond 3651.

8-FT. ELECTRIC Norge refrigerator, good condition, $50, today. 47-5108.

7-FOOT Westinghouse refrigerator, $50. Table-top gas stove, $25. CYpress 0836.

BEAUTYREST full size sofa bed. Cost $179.50. Will sacrifice. VErnon 0394.

SINGER, treadle, round bobbin mach. Good cond. $15. RA. 0183, AM. 4733.

GOOD AND BAD FURNITURE Mather Bros., 75 Broad St. WA. 7811

2 BEDROOM suites, cedar wardrobe, electric ironer, rugs. Agt., AT. 1074.

WE BUY, sell and exchange furniture. Comfort Furniture, WA 7789

SAVE to $20 on leather top tables. Aycock Furn Co 79 Alabama, S.W.

FRIGIDAIRE automatic washer. Excellent condition $125. DIxie 1085.

FLOOR samples 30% to 50% off. CARROLL'S—122 WHITEHALL

SEE your Western Auto Stores for top quality Wizard appliances.

GENUINE Singer portable, $30. EX. 3250; CH. 3664, eves. Dir.

GAS STOVE—Excellent condition. $20. 47-5108.

Diamonds and Jewelry 84

No. 9165—LADY'S diamond watch bracelet attachment, 16 blue-white diamonds. Regular $200. Special, $110.

TO OUT-OF-TOWN BUYERS WE WILL send any diamond to your banker or express office for inspection. Send for free illustrated catalogue.
CITIZENS JEWELRY CO.
195 MITCHELL ST., S. W. CYpress 8261

Diamonds Appraised
WE appraise diamonds for individuals, estates, banks and trust companies.
JEFFERSON'S
8 AUBURN AVE. WA. 4786

SET OF 14-k. gold rings, one diamond. FA. 9944.

Antiques 86

GONE-WITH-THE-WIND lamps, original ball shade. $30. Drop-leaf table, over 100 years old, $85. Marble top coffee table, $37.50, antique china plate, and Bisque figurines. 1427 Briarcliff Rd., NE.

FANNY REVONS Handsome English brass fireplace equipment, special prices. 573 Peachtree, NE. VE. 0122.

LAMP HOUSE 786 Hemphill Ave., NW Customer Parking

ONE SECRETARY, one gilded mirror with rounded break front. If interested call ELgin 1275.

LOVELY walnut antique bedroom suite, good condition. CAlhoun 4615.

ANTIQUE table, chair, mahogany china closet. EXchange 2554.

Radio, TV Sales & Service 88

NO MONEY DOWN
MOTOROLA, 10-in. TV $59.95
PHILCO, 12½-in. ...$79.95
ADMIRAL, 10-in. TV-Radio-Record Player $129.95
TRAVELER, 16-in. Console $119.95
MOTOROLA, 19-in. Console $149.95
PRIOR TIRE CO.
458 Peachtree St. WA. 8866

FREE SERVICE CALLS
IF WE REPAIR YOUR SET SERVICE ESTIMATE $1.50
3-MO. GUAR. ON PARTS & WORK
BE. 6331 EX. 7217

TV SERVICE CALLS $1.50
REPAIRS guar. School-trained repairmen.
TRY OUR SERVICE
Day EM. 1326 Night EM. 2516

BUCKHEAD area. Guaranteed 24-hr. TV service. Sundays by appointments, home service calls. Labor and transportation only $5., parts at manufacture list price, satisfaction guaranteed. Television Service Co., 283 East Paces Ferry Rd., near Allens and Casual Corner. CH. 4762.

TV SERVICE CALLS $1.50
REPAIRS FULLY GUARANTEED ANY TIME, ANYWHERE
DE. 5154 EV. 6613

NEW AND USED TV
CHEAP FOR CASH MAULDIN RADIO, 646 BLVD. NE.

DAY-NITE TV SERVICE
Nights and Sundays Our Specialty Guaranteed Service RA. 0342

CROSLEY
17" TV CONSOLE, used, $139.95. A-1 condition. Agt. VE. 1357.

TV FOR RENT Buffington-Fletcher, VE. 9689

RADIO-TV expert repair, nights, Sun., by TV instructor. CR. 1537 M-R.

Musical Merchandise 90

Davison's Piano Bargains
Used Upright Pianos as low as .$98
Used Mirro-Spinets as low as .$239
Used Grands as low as $645
New full-scale 88-note Spinet pianos as low as $495
(Terms of $25 down, $17 a month)
Davison's Pianos, Fifth Floor

PIANOS
Steinway Grand, like new
Mason & Hamlin Grand, like new
Kimball Grand, like new
Several Spinets returned from rental, special prices.
LANIER PIANO CO.
64 Pryor St., NE WA. 6866
628 Lee St., SW FR. 2168

PIANO SALE
1953 Model Spinet, $490
RECONDITIONED PIANOS $125, $165, $175, $295
Terms Low As $6 a Month
BASKETTE PIANO CO.
52 Pryor St., N. E Atlanta, Ga

SPECIAL, PRICE REDUCED
Wurlitzer Spinet piano, almost new. Monarch (Baldwin) 44 in. Studio. Hamilton (Baldwin) player. J. C. Fischer small 54-inch. Small pump organ.
ACE FURNITURE CO.
391 Marietta St., NW CY. 5383

SEVERAL spinet and console pianos returned from rental—offered at reduction—take advantage of this unusual savings. All guaranteed.
CABLE PIANO CO.
235 Peachtree St., N. E. WA.1041

YOU CAN SELECT A PIANO For the USE, PRICE and TERMS YOU DESIRE. $50 to $1,000 at ALVERSON PIANO SALES-SERV. 323 E. College, DEcatur EV. 3651.

UPRIGHT Piano, good condition. Reasonable. DEarborn 3263 after 5 p.m.

PEDLER trumpet, gold plated, excellent condition, price $60. CYpress 3098.

$5 DOWN delivers guaranteed piano. Sterchi's, 116 Whitehall, MA. 3100.

LOVELY Gulbransen spinet piano, real bargain. $375. VErnon 0987.

Machinery and Tools 91

2 7½ h.p. Westinghouse 3-phase, 220-volt. New motors, never used, 1—1 h.p. variable speed, 110-volt, single phase motor 1 Bee-Line Press, power attachment. Other items in shop equipment. Van Bergen & Greener, 660 9th St., N. W. EM. 1033.

Building Materials 92

WRECKING HOTEL
MANY items of excellent quality including the following:
40,000 board ft. framing
40,000 board ft. sheathing
25,000 board ft. flooring
25 bath sets
250 standard size doors
400 windows
HUDGINS WRECKING YARD
CY. 2791 642 North Ave., NW

NEW DOORS
MR. BUILDER, don't miss this opportunity to save many dollars on your doors. Prices from $5.95. Also new aluminum windows.
ABC WRECKING & SALES CO.
465 Glenn St., SW LA. 8848

DRY LUMBER Costs No More At WILLINGHAM LUMBER CO. 2114 Piedmont Rd., NE. VE. 5357

16X16 PREFABRICATED cabin. Disassembled, 3 windows, 2 doors. No floor. $100. No delivery. CRescent 8430.

CONTINENTAL WRECKING CORPORATION
2745 Bankhead Hwy. BE. 4966

SMALL BUILDING, 842 Peachtree, for sale cheap. Must be moved from lot. Call AL. 4049; LA. 8073.

WRECKING, 410 MARIETTA ST. PIPING, PLUMBING FIXTURES, BRICK. SEE MR. HALL.

BUILDING materials, new and used; plumbing fixtures, new and used. 465 Glenn St., SW. LA. 8848.

WINDOWS—Clothes Line Posts. Atlanta Steel Supply. MA. 7050.

Farm Equipment, Supplies 93

USED BARGAINS
'51 J. D. Model B, Rollamatic, Powr-trol, Remote cylinder, No. 5 H. D. mower ....Like new
'47 Avery Model A, w/2-disc mounted plow, excel. cond. ....Special
John Deere 12 A combine w/motor. Used two seasons $600
One 8-26 Taylor-Way pull-type B&B harrows, hyd. controlled.
Several top-notch Fords and Fergusons with good used implements. See the new A-C WD-45 and Ferguson TO-30.
We Trade and Offer Easy Terms
Hill and Yancey, Inc.
1304 BANKHEAD AVE., BE. 4457
ALLIS-CHALMERS-FERGUSON

TRACTOR SALE
THE BEST, COST LESS
DON'T take less than the best. Before you buy, sell or trade a tractor do yourself a favor. Call us, we can save you money.
Quality Farm Supply Co.
100 Hunter St., SE CY. 5005

Seeds, Plants, Nrsy. Stock 94

FIVE 3-foot window boxes, full of healthy grown houseplants, $15 each. RAymond 7261.

Off. Eqpt., Typewrts., Supls. 97

FILING cabinets, one - drawer storage, $2.95 each. 4-drawer, $12.50. 5-drawer, $15. Remington Rand portable adding machine, $55. 435 West Peachtree; WAlnut 3239. UNITED SUPPLY CO.

TYPEWRITERS and adding machines, new 1953 models, for rent at standard rental rates. Call R. C. Allen, Business Machines, Inc. 686 Spring Street, EL. 4449.

ADDING machines and typewriters rented, repaired and sold by Durrett's, 608 Peachtree, NE. AT. 3846.

ROYAL PORTABLE, $55. Corona portable, $45. Excellent condition. Pri. owner. WA. 9426.

A. B. DICK MIMEOGRAPH, NEW & REBUILT. 318 P'TREE. WA. 1608.

To Sell or Exchange 99

THREE G.E. air conditioning units, ¾-ton. Will trade for anything of value except cemetery lots. Aycock Appliance Co., FR. 4573.

Wanted to Buy 101

CLOTHING-FURNITURE
CASH paid for men's suits, shoes, shirts, children's clothing, furniture, radios, sewing machines, washing machines, pianos, musical instruments, tools, office equipment, electric fans, clocks, watches, pistols, guns, bicycles, tricycles, toys, baby strollers and beds, sheets, quilts, blankets. Cash at your door service. AT. 2946. 114 10th St., N. E., at Peachtree.
ADAMS BUYING OFFICE

FAMILIES buy from families thru our service. $2 fee on values over $10. No sale, no charge. Buyers are waiting. IBS Service, Inc., nite and Sun. service, EV. 0221 or CR. 3860.

WE PAY the highest cash prices for used restaurant equipment. Office furniture and store fixtures.
ATLANTA FIXTURE & SALES 104 Pryor St., SW. MA. 2224

PROPANE gas tanks, 500 or 250 gal. Will pay cash and dig up if buried. EV. 7101.

WE PAY highest cash prices in town for good clean used furniture, late model electric refrigerators and gas ranges. No amount too large. BASS FURNITURE CO. MA. 5123.

HIGHEST prices for used store, office, restaurant equipment. Murry Fixture Co., 62 Ala St. S. W. LA. 7280

WANT TO BUY—2 or 4 Georgia-Georgia Tech football tickets. Call Susan Thames, WA. 0316.

TOP PRICES for GOOD used furniture. SEIDEL Furn. Co. WA. 3929.

HIGH prices for good furniture, Ranges, ref., tools, etc. Payne's, AL. 1680.

NEED good furn., TVs, ref., pianos, ranges, etc. Bank'd Furn. EL. 8510.

USED CLOTHING, SHOES, radio, Guns, dishes, etc. 14 Ga. Ave., S. E.

WANTED—Old furnaces, stokers, autos. Any kind junk iron. MA. 9900.

WE Buy used furniture. We pay highest prices. Cater Furn. Co., WA. 6254.

CASH for Spinet, grand or sml. piano. Mr. Greenway, CY. 5383. Dir.

WANTED, SMALL PIANO, DINING RM. SUITE. AGT., AT. 1074.

USED clothing buyers Adams 1019 Lee St., SW. AM. 8023.

Moving and Storage 102

FLANIGAN—The Moving Man, Inc. (Formerly Clark's Transfer Service, Inc.) Complete fleet of moving vans, experienced workmen. First class warehouse facilities for storing furniture. Long distance moving to all points. Free estimates. LAmar 7576.

DO not be deceived. Our rates are lower. Want loads to and from N. Y., Penn., D. C., Va., N. C., Fla., La., Ala., Mass. Weekly trips. Free estimates.
SUDDATH MOVING & STORAGE CO. 19 Ivy St., NE. WA. 6795

LOADS, part loads to and from Ohio, Mass., R.I., Conn., N.Y., Chicago, Phila., Kentucky, Indiana, Wash., Ala., Tenn., Florida and Missouri points, Oct. 1 to 15th, WA. 1412. CONSOLIDATED VAN & STORAGE

WEEKLY loads to Fla., Ohio, D. C., N. Y., N. C., S. C., Va., Rhode Island, Texas. A. C. White Trans. & Stge. Co. MA. 1888

HOUSEHOLD moving. City-wide pick-up and delivery. AMherst 9238.

ROOMS AND BOARD——

Boarders Wanted 103

33 11TH BETWEEN PEACHTREES
ATR. VACANCY—Lady, man. EL. 2378. EL. 5210.

CRESCENT GUEST HOUSE, Peachtree Eleventh. Conv. to everything, delicious home-cooked meals; business people, couple, $10.50 up. Lobby television. Also singles EM. 2862.

1293 P'TREE ST., N.E. — Beaut. Vacancies for ladies and gentlemen. Twin beds, conn. and priv. baths. Delicious meals. TV for guests. AT. 4226.

ANSLEY PARK. Single rooms. Attractive room two business ladies. Consider mother with baby. ELgin 9487.

951 PIEDMONT—Large room, big closet, innerspring mattress, plenty of homecooked food 7 days. ATwood 0128.

699 PIEDMONT—Block north Ponce de Leon. Roommate for lady, 2 excellent meals, 7 days. VErnon 8162.

44 14TH STREET, NE—Home-cooked meals. Ladies and gentlemen. Conveniently located. ATwood 9233.

1067 EUCLID AVENUE, Northeast. Delicious home-cooked meals. Convenient to everything. ELgin 1348.

201 FIFTEENTH St., NE—A delightful home. Comfortable rooms. Adj. baths. Delicious meals. VE. 2532.

NORTHEAST—Large room, connecting bath. Delicious meals, on transportation. Business girls. VE. 8237.

815 PIEDMONT AVE., NE — Two young ladies, two young men. Meals 7 days. Television. VE. 6101.

1150 ST. CHARLES PL.—Young men, connecting bath, shower. meals. 7 days. ELgin 6793.

253 15TH STREET, N. E., attractive vacancies for business girls. Well balanced meals. ELgin 7622.

151 FIFTEENTH Street, Northeast. 3 boys. Very reasonable. Excellent meals. EMerson 6183.

1307 PEACHTREE, Notheast, young business boys and girls. Meals 7 days. ATwood 9272.

450 BOULEVARD, NE, delicious home-cooked meals, close in to everything. ELgin 1348.

893 PEACHTREE—Attractive vacancies for gentlemen to share. VErnon 9303.

NORTHEAST—Rooms. Good food. On transportation. Young men. EMerson 5948.

PRIVATE home. One half block transportation. Good food. FRanklin 4505.

CHRISTIAN home, elderly people. 3 meals daily. No drinking. EVergreen 0088.

1246 PONCE DE LEON—Boys and girls. Excellent meals. DE. 1913.

1485 PEACHTREE ST — Vacancies for bus. men and women. AT. 2080.

GIRLS, private home, good meals, bus stop at door. Northeast. AT. 7865.

LITTLE FIVE POINTS—Roommate. Young man. Private home. WA. 2506.

710 PIEDMONT—Vacancies, men, $10 week. Block north Ponce de Leon.

751 Piedmont Ave., N. E., vacancies for business people. ATwood 2953.

USE JOURNAL - CONSTITUTION WANT ADS FOR RESULTS

Boarders Wanted 103

524 SEMINOLE, NE. Attractive vacancies. Bus. people. WA. 8779.

1938 PEACHTREE RD. VACANCY FOR YOUNG MAN. AT. 7657.

Hotels 104

PRIVATE bath, maid service, phone, free parking. Coffee shop in building; excellent meals. Low daily, special weekly rates. Wynne Apt. Hotel. AT. 4476.

RITZ HOTEL
SPRINKLER protected theater-hotel district. 103 Luckie St. LA. 0456.

CHEROKEE HOTEL — Free parking. Modern rooms and suites. Daily and weekly rates. 320 Ponce de Leon Ave., N. E. AT. 0856.

SINGLE and double air-conditioned rooms, private bath, weekly rates, kit units. Hotel Southland EL. 5575.

HORNE HOTEL — Daily or weekly rate. 17 Baker St., near Peachtree.

NASH HOTEL, 195 IVY ST., N. E. $1.50-$2.50 Daily—Weekly $8.00-$12

MILLER HOTEL—Low weekly rates with bath. $8-$12. CY. 9871.

PARK HOTEL, 70 Cain St., N. E. Weekly rates. $8 and $10.

ROOMS FOR RENT——

Rooms—Furnished 105

GIRLS
LOVELY single rooms, $6.50, $6.75, large closets; also large double room, running water in room, $6.75. Kitchenette, dinette privileges. Utilities furnished. Bus at door. ELgin 8555.

COMFORTABLE room in quiet home. Convenient bath, kitchen privileges. Convenient transportation. Little 5 Points section. Reasonable. References exchanged. MAin 2074 after 5 p. m.

EVERYONE who has rooms for rent needs the Wanted Rooms and Board Classification in The Journal-Constitution Want Ads. If you can't find what you want try an ad of your own. WAlnut 6823.

ATTRACTIVE ROOM, near Piedmont Park, use of telephone, reception room, refrigerator, linens, maid service. $25 each for 2 girls, or $40 for one girl month. ELgin 2106.

$6.75, SINGLE rooms, lovely home. Hollywood innerspring beds, daily maid service, linens, kitchen privileges. Big closets. Buses at door. Northeast. Girls. CRescent 6046.

NICE large front corner room, private entrance, bath and porch; automatic heat and hot water; business couple. 779 Virginia Avenue, NE. ATwood 0376.

1119 ST. AUGUSTINE PLACE, Northeast—Nicely furnished room, private bath, convenient transportation. One or two business women. AT. 7897.

LARGE, attractively furnished room. Adjoining bath. All home privileges. Convenient transportation. Northeast section. Reasonable. EMerson 3759.

LARGE FRONT bedroom, newly decorated. Private entrance. Noble and Virginia buses. 946 N. Highland. ELgin 1373.

NEAR Briarcliff Hotel, twin bedroom, all conveniences. Gentlemen. 1146 St. Augustine Place, NE. ATwood 2498.

WEST END—Private home. Running water, semi-private bath, large closets, furnace heat. Gentlemen. AMherst 0684.

LITTLE FIVE POINTS. Large room in private home. All conveniences in desirable neighborhood. $7 week. MAin 3240.

NORTHEAST—1 or 2 men. Convenient to transportation. Reasonable. 624 Linwood Ave. EMerson 1750.

ANSLEY PARK, 153 17th. Lovely room, pri. bath, also room, semi-pri., pri. ent. Gentlemen preferred. EM. 4194.

ANSLEY PARK—Unusually attractive terrace room, private entrance and bath. Business person. VE. 1726.

478 PARKWAY Drive, NE. Room in private home for gentleman. Near bus and all conveniences. AT. 7240.

ST. CHARLES NEAR HIGHLAND. PRIVATE ROOMS FOR CHRISTIAN GENTLEMEN. ATWOOD 8766.

LOVELY corner bedroom adjoining bath, near transportation. Businessman or woman. ELgin 3919.

423 PARKWAY Drive, Northeast. Room for one or two gentlemen. Twin beds, $5. VErnon 7337.

LOVELY front corner room, bath, tub, shower, furnace heat, new home. Gentleman. CHerokee 3654.

843 JUNIPER, NE — Nice room. Conv. 3 bus lines, 10th St. shopping. AT. 5858, after 6 p.m.

ROOM—Share bath. Private home, on transportation. 1197 Arlington Avenue. AMherst 3389.

LOVELY corner bedroom, connecting bath. On transportation. Good location. VErnon 3061.

BUCKHEAD—Have vacancy for 2 young men in private home. Twin beds. CHerokee 6848.

KITCHEN privileges, East Point. Private bedroom, private entrance. Adults. FAirfax 8269.

COLLEGE PARK — Front bedroom, nicely furnished. Private bath, private home. CAlhoun 7816.

ROOMMATE, gentleman, share large room. Pershing Point vicinity. Reasonable. ELgin 2725.

JUNIPER HOUSE—Clean, comfortable, convenient everything, single or double. EL. 9577.

PRIVATE BATH, maid service, phone, Less than $2 per day Wynne Apt. Hotel. AT. 4476.

PEACHTREE HILLS, private home, bedroom, bath. Business people only, $10. ATwood 2305.

NEAR Braircliff Hotel, single rms., clean, excellent heat, gentleman only. AT. 2251.

KIRKWOOD—Room near trolley. References exchanged. $23 monthly. DEarborn 2070.

ARGONNE AT 5TH, housekeeping room. Also other vacancies. ATwood 3735.

BETWEEN Peachtrees, trolleys convenient, refined gentlemen or ladies. ELgin 5091.

NORTHEAST, private home, convenient to trolley. Business girls. ATwood 3909.

COLLEGE PARK HOME — Nicely furnished front bedroom. Adults. CAlhoun 2577.

NORTHEAST, large corner front room, private bath, nice home. CRescent 4173.

NORTHEAST — Comfortable single room for gentleman. Garage. VErnon 8068.

392 COLLIER Road, private room, breakfast optional, gentleman. ELgin 4775.

TWIN BEDROOM, private entrance, $7 week. Meals optional. RAymond 6003.

EAST POINT, near Fort Mc. Private home. Gentleman. $5 week. CAlhoun 8397.

ST. AUGUSTINE PL.—Settled bus. lady. No smoking, drkg. EM. 1762.

NORTHSIDE—Business lady or gentleman. On bus line. ELgin 2784.

P'TREE-12TH SECT.—Room for men, extra good shower. VErnon 7031.

DRUID HILLS—Lovely room, twin beds. Business gentlemen. DE. 0968.

NICE ROOMS for gentlemen, near Little 5 Points. CYpress 4445.

4TH BETWEEN Piedmont and P'tree room in apt. Lady. VE. 7493.

Rooms—Unfurnished 106

149 GEORGIA Avenue, Southeast. 3 rooms, upstairs. Private bath, entrance. Children accepted. $35. MAin 1088.

H'skeeping Rooms—Fur. 108

HIGHLAND-VIRGINIA section. 1 or 2 business girls. Lovely room, single $9, double $5.50 per week. Maid service. All utilities. Saturdays, Sundays, nights. EMerson 5909.

NORTH HIGHLAND avenue, 2 terrace rooms, utilities furnished, private entrance, business people only. CYpress 2755; CYpress 7028.

WEST END—Nice rooms with kitchen privileges. Steam heat. Settled business people. References exchanged. AMherst 0207.

EAST ATLANTA, front room, kitchenette, completely furnished, with G. E. heat, lights, gas. $12 week. Adults. DIxie 2621.

CORNER twin bedroom, kitchen priv., private bath, private home, business couple. ELgin 3873 after 6 P. M.

ONE large furnished; 2 rooms, stove and refrigerator only. 235 Rawson Street, Southwest. LAmar 6596.

WEST END. Bedroom, closet, kitchenette, garage. Settled business woman. RAymond 0724.

1027 JUNIPER, 2 desirable rooms, utilities furnished. Business couple. VErnon 0475.

SMALL back rooms, reasonable, utilities furnished. Baby accepted. MAin 5893.

540 ANGIER AVE., NE, 3 rooms. No drinkers. $11 week. CHerokee 7051.

H'keeping Rooms—Unfur. 109

WEST END—One or two rooms, share furnished kitchen with lady. Prefer elderly people. Reasonable rent. RAymond 8589.

3 ROOMS, utilities, private phone. Business couple. $45. LAmar 2870 after 5:30.

THREE rooms, close in, near West Baker, 308 Hayden St., NW. ALpine 4761.

Wanted—Rooms 112

NICELY furnished lrg. room. Prefer private bath. A. J., 126, Journal-Constitution.

Wanted—Rooms & Board 113

WANTED—Room and board for three children and mother. Private room with care of children while mother works. Must be good clean place with no other children. I work at night. Call LAmar 0276. Room 210 between 2 p.m. and 6 p.m.

RENTALS——

Apartments—Furnished 114

DECATUR
EFFICIENCY within walking distance of square. $60 mo. with heat furnished. ALSO 3-rm. unfurn. apt., $55. DE. 3394.
CARY BONE RLTY., REALTORS 158 Sycamore St. Decatur

SPACIOUS, convenient two-bedroom apartment, living room, dining room, kitchen, on 1st floor. $117.50.
Twin Oak Apartments
3399 College Ave., Decatur DE. 1736 CY. 6611

WEST END
1331 GORDON St., Apt. 1, 3 rms. completely furnished. $57.50
PAUL C. MADDOX CO., REALTORS WA 6655 Standard Bldg.

LARGE efficiency. Private entrance, bath. Carpeted wall-to-wall. Ideal for couple or 2 girls. References exchanged. 679 Myrtle Street, ATwood 5150.

Apartments—Furnished 114

PERSHING HOTEL APARTMENTS NOW AVAILABLE
NEWLY decorated and furnished. Maid service and linens. All utilities furnished. Parking space for each apartment. Complete hotel service.
Efficiencies and Larger Units
$110 to $175 Per Month
A few redecorated hotel rooms available by the month.
ALSO
Commercial rooms too.
Rate: $4.00 up
W. J. FOLSOM, Mgr.
PERSHING HOTEL
1428 Peachtree St., N. E.
Phone ATwood 8621

DECATUR
GARAGE APT. COMPLETELY FURNISHED. UTILITIES, TELEVISION. LOCATED SOUTH SIDE DECATUR. 2½ BLOCKS TO TROLLEY. $75 MONTH. DEARBORN 4419. EVERGREEN 7361.

5-ROOM FURN. APT.
NEWLY decorated, nicely furnished, clean apt. in northeast section; living rm., dining rm., 2 bedrms., kitchen and bath. Rent $125 month. VE. 7338.

CONGENIAL home life offered by lady, to refined mature Protestant business woman. Exceptional locality. Convenient transportation. Phone EMerson 1774 evenings.

DECATUR
4-ROOM apt., newly decorated, nicely furnished, exceptionally nice. Adults. $85. DE. 1387.

DRUID HILLS—Nice 3-room apartment, completely furnished, including utilities. Beautiful section, near Emory. Everything private. ELgin 5691.

9TH ST.—Near 10th and Piedmont, 6 rms., 3 bedrms. 2nd floor. Heat, water furnished. Avail. Nov. 1st. $75. Mr. Prittchett, AT. 6645, off., LA. 7781.

BEAUTIFULLY furnished bedroom apartment, for sale with lease, in the Howell House. C. R., 29, Journal-Constitution.

NORTHEAST—Nicely furnished redecorated 4-room apartment in apartment building. On transportation. Girls. ATwood 5004.

FOR discriminating people, beautiful 4-room apartment in lovely home and surroundings, everything private. $100. RA. 4295.

1312 W. P'TREE ST., NE.—Efficiency, semi-private bath. All utilities furnished. $42.50. See Mrs. Johnson, left terrace apt.

TWO-ROOM apartment with well equipped beauty shop connected. Established business. Vicinity Sears. ATwood 8774.

2-ROOM APT. Private entrance, Frigidaire, all utilities. $15 week for working couple. 799 Parkway Drive. EL. 7246.

DRUID HILLS—Living-bedroom combination, kitchenette, private bath, entrance, utilities. $60. Couple. DEarborn 4824.

YOUNG businessman wishes same to share 3-room Ponce de Leon Avenue apartment. ELgin 7950 after 7 p.m.

WEST END—2-room apartment. Private bath and entrance. Utilities furnished. Bus line on corner. AM. 5511.

2 ROOMS, private entrance and bath. Business couple desired. Reference required. Northeast section. MAin 3802.

Deerfield Apartments
Completely furnished. VE. 9332

TERRACE apartment, on transportation. All utilities furnished. Working couple. ELgin 6467 after 5:30 p.m.

ATTRACTIVELY furnished large efficiency. Immediate possession. Adults. 926 Greenwood Avenue, Northeast.

NORTHEAST—Refined lady wants to share nicely furnished bungalow with couple or single. ATwood 9010.

92 BAKER ST., N. E.—Eff. apts., rms. Close in. Adults. Linens. Maid serv. Util. $8-$10 wk. Apt. 2.

TWO ROOMS, private bath, twin beds, utilities furnished. $55 monthly. Call after 6. CHerokee 9306.

ONE OR TWO girls to share six-room apartment with two other girls. ATwood 2301 after 5:30.

LOVELY new 3 rooms, bath, very attractively furnished. Nice yard. Child welcome. CAlhoun 3689.

BUCKHEAD — Terrace apartment. Bedroom, kitchen, private bath, entrance. $50. CHerokee 8217.

YOUNG business girl wanted to share apartment with two others. Near Fox. $30 month. VErnon 9928.

CONVENIENT 4 rooms, bath. Nicely furnished. On transportation. DIxie 5492 after 6 weekdays.

TWO BEDROOM terrace apartment, quiet neighborhood, adults only. $65 month. EMerson 2837.

DRUID HILLS—Beautiful. Convenient. Couple. Utilities. $75. References. DEarborn 3984.

YOUNG man will share garage apartment, Hapeville. References required. FAirfax 7074.

JUST finished. Duplex suitable 2-3 business girls or boys. Also large efficiency. DE. 1444.

N. E. — One bed-room apartment nicely furnished. $75. Lights and water. ELgin 9500.

68 Druid Circle, Northeast. Three rooms, bath, utilities furnished. Business couple. $50.

BUSINESS ADULTS. Private entrance, bath, linens, utilities. $65. Crescent 2430.

10th STREET section. 3 rooms, all utilities furnished. CYpress 8580. ATwood 7196.

NORTHEAST, newly decorated efficiency, private bath, entrance. VErnon 7880.

EFFICIENCY — Everything private, utilities, business couple. 73 Spruce, CYpress 8794.

BACHELOR efficiency, private bath, entrance, telephone, kitchen. $55. CRescent 5970.

11TH N. E., bachelor efficiency, private, convenient, $55. ELgin 7701—ELgin 3978.

ATTRACTIVE 2 rooms, kitchenette, bath, steam heated. Couple. RAymond 2516.

TWO business girls or couple for terrace apartment, Lakewood. MAin 8349.

CONVENIENT guest house, 3 rooms and bath. CRescent 5906; BElmont 7009.

NORTHSIDE, nicely furnished apartment for couple. Close in. VErnon 8094.

BUCKHEAD, Quiet, cozy pine-paneled garage apartment. Couple. $80. CH. 9850.

MORNINGSIDE—Nice apartment in modern home on bus line. EL. 1660.

NEAR Atlanta General Depot, with all utilities. Two rooms. DIxie 4056.

GORDON ST.—2 rooms, entirely private. Good transportation. RA. 2186.

2-ROOM apartment, $8. Utilities furnished. 74 Spruce St. LAmar 2698.

1-2 BUSINESS women, share 2-bedroom apartment. ATwood 0696.

WEST END. Clean 2 rooms, private bath. Adults only. AMherst 9376.

COMPLETELY furn. efficiency apts. Couples only. 881 Ponce de Leon.

COZY 4-room guest house completely furnished. DIxie 5618.

1268 DEKALB AVE., NE. All utilities furnished. At bus stop.

1142 SPRING, private entrance. Weekly rates. ATwood 9230.

NR. L. 5 PTS.—2 rooms, bath, utilities, $65. Adults. DE. 4079.

Apartments—Unfurnished 115

THE DARLINGTON
TWO-ROOM EFFICIENCY APTS.
PLUS
FULL KITCHEN AND BATH
3 Mos. to 1-Year lease
HEAT, water, electricity, cooking range, electric refrigerator, Venetian blinds all furnished.
All Apts. Outside Exposure
Free Parking Space
Outdoor Terrace and Playground Complete Shopping Facilities Within the Building
AVAILABLE FOR SHOWING
8 A. M. to 11 P. M.
THE DARLINGTON
2025 Peachtree Rd., NE
Phone EMerson 2511

"ON THE FAMOUS PEACHTREE"
2284 ALVIN DR., N. W. off Hollywood. 4 rms. Lights and water furnished. Yard toilet. $30 mo. RA. 1998.

Apartments—Unfurnished 115

NOW!
2-BEDROOM APTS.
$57.50
INCLUDING WATER, STOVE, REFRIGERATOR, BUILT-IN CABINETS, ON TRANSPORTATION. OFF-STREET PARKING.
DAY NURSERY IN CONNECTION
PLENTY OF CLOSETS
Bus Service Every 15 Minutes
THREE MILES TO DOWNTOWN
SCHOOL ON GROUND NOW UNDER CONSTRUCTION
MOVE IN TODAY!
VILLAGE APARTMENTS
1767 S. PRYOR RD.
PHONE LAMAR 7000

OGLETHORPE APARTMENTS
2 BEDROOMS
$55-$57.50
$69.50-$73.50
SCHOOLS
CALL 47-5201

PEACHTREE GARDEN APARTMENTS
ATLANTA'S finest two and three-bedroom apartments, completely redecorated, on Peachtree Road just beyond Veterans Hospital.
WE furnish garage, ample storage space, window shades, Frigidaire, stove, hot and cold water and heat for the apartments during the winter months.
THE Jim Cherry Grammar School is across the street.
DRIVE OUT OR CALL CH. 4375 or CH. 5571

BOLTON APARTMENTS
BRAND-NEW apartment project on the Expressway at Chattahoochee Ave. Only an occasional apartment available. Drive out or call BElmont 2621.

BLAIR VILLAGE
One and Two BEDROOM APARTMENTS
$45-$47.50
$50-$52.50
$55
SCHOOLS
CALL ALpine 5433

COLONIAL HOMES APARTMENTS
BEST IN ATLANTA
LOCATED just off Peachtree Rd., adjoining Bobby Jones golf course. One, two and three bedrooms. APARTMENTS equipped with gas range and electric refrigerators. Complete and prompt maintenance and repair service. Garage available with each apartment. RENTAL OFFICE, 214 Colonial Homes Dr., N. W. Phone ATwood 9729. After hrs. AT. 1887.

2840 P'TREE RD.
LARGE one-bedrm. apt., vacant Nov. 1st, in this attractive brick apt. bldg. on 2nd floor, $87. Heat, water, stove, refrig., furn. On trans., near Buckhead, churches and directly across st. from shopping. Adults only; no pets. Call Mr. Knox, WA. 2162 or AT. 7359.

LIPSCOMB-ELLIS CO.
Realtors 88 Walton St., N. W.
432 North Ave., N. E., No. 5, 2 bedrooms $55
620 Parkway Dr., N. E., No. 6A, 3 rooms $47.50
774 Piedmont, No. 3, 3 rooms. .$45
1234 Virginia Ave., N. E., No. 10, 4 rooms $57.50
677 Somerset Terr. N. E., B-6, 4 rooms $55
WALL REALTY CO. EL. 8871
322 Ponce de Leon Ave., N. E.

East Wesley and Piedmont Court Apts.
COR. East Wesley and Piedmont Rd., NE. 2 and 3-bedrm. apt., including playground for children, stove, refrigerator and janitor serv. Schools nearby. $87.50 to $95. EX. 4747; after 5:30, EX. 1121.

DECATUR
NEW 1-bedroom apartments on E. Ponce de Leon available Nov. 1 no children. $75 per mo. Water, stove refrigerator, Venetian blinds furnished. Reserve yours now and select your paint colors. DE. 2534. Forkner Realty Co. Avondale Estates

CAPITOL VIEW APTS
SPACIOUS 4 and 5-rm. apts. on trolley. Conv. to schools, shopping and Ft. Mac. Large closets, hdwd. floors, tile bath and shower. $75 and $85.
ALSO FURNISHED APTS. APPLY 1191 Stewart Ave., S. W., Apt. 10. AM. 7821, RA. 1239.

Beautiful 5-Rm. Apt.
LARGE living rm and dining rm, 2 large bedrms, kitchen and bath, ample closet space, hardwood floors. Stove, refrig., venetian blinds, water and garage furnished. Rent $95. Office VE. 7338 or EL. 4222. 1374 Rock Springs Rd., NE.

THREE completely private 2-bedrm. apts. Available now. Excellent location. Southwest section. Stove and refrigerator furnished. One $60 and two $70. 1804 Stanton Rd., SW. FR. 1491.

THREE ROOMS, private front and back entrance, screened porch, completely renovated, all utilities furnished except electricity, $65 monthly, on carline, 2 blocks from Little Five Points shopping center. No children. 1296 McLendon Ave., N. E., WAlnut 7987.

DECATUR
433 W. HOWARD AVE.
IMMEDIATE possession. New Bldg. 2-BR. apts on carline. Call AT. 0885.
Hubert-Taylor Realty Company
1409 PEACHTREE ST., N. E.

KIRKWOOD—Entire 2nd floor, 5 rooms, 3 bedrooms, hardwood floors, insulated, Venetian blinds. Separate entrance. Near everything in owner's modern home. $70. Christian adults only. MAin 9526.

113 SIXTH ST., NE—4 rms. All utils. $60.75.
SHARP-BOYLSTON CO.
Realtors WA. 2929 Grant Bldg.

Twin Oaks Apartments
3399 COLLEGE AVE., DECATUR
Occasional vacancy, 1 and 2 bedrms. CY. 6611 DE. 1736

RESIDENTIAL apt. in College Park. 2 bedrms., tile bath, private entrances, water and blinds furnished. $65 a month. Located in Rugby Estates. CA. 0661, AM. 4134.

NORTHWEST, 791 Forrest St., NW. off Howell Mill Rd. nearly new duplex. Three rooms, refrigerator, stove, Venetian blinds. $50. No children. VErnon 3142.

438 WINDSOR St., 4 rms. and bath, newly decorated. $37.50.
PAUL C. MADDOX CO., REALTORS WA. 6655 Standard Bldg.

EFF. living room, dressing room, tile bath, tub, shower, big kit., stove, refrig., blinds. $65. Martin Rlty. Co. EX. 2453, CH. 6794.

FORT MAC - SYLVAN HILLS—Garage apartment. Lights, water furnished. Couple only. RAymond 6449. RAymond 6414.

HOLMES ST. APARTMENTS—1 bedroom, living room-dinette combination. Kitchen furnished. $55.45 month. ATwood 6050.

BEAUTIFUL efficiency, in apt. bldg., newly decorated. 800 Greenwood Ave., N. E. EM. 6922. (See janitor in terrace apt.)

64 LESLIE ST., N. E.—3 rooms, bath. Private entrance. Newly decorated. Convenient to school, transportation, etc.

NORTHEAST—Nice 3-room upstairs duplex. Stove, refrigerator, venetian blinds, water. $65 month. DEarborn 9566.

128 RAWSON, 3-r., pri. bath, $37.50. 2-r., pri. bath, $30. GIFFORD RLTY. CO. WA. 3065

GRANT PARK—5 rooms, private convenient apartment. Quiet sober adults only. DIxie 6869. DIxie 2832.

For Sale—Miscellaneous 82

Factory Seconds and Reconditioned
PLUMBING FIXTURES
Pipe cut to Length and Threaded
SOUTHERN PIPE AND SUPPLY COMPANY
286 Decatur St., S. E. AL. 8755

Apartments—Unfurnished 115

3 NICE rooms and bath, upstairs. Private entrance. 847 Pryor St., SW., corner Ormond. $40 montnly. 45-9768.

DECATUR, 3-room apartment. Private bath. Stove and refrigerator furnished. Adults only. CRescent 5940.

EAST POINT—3 rooms, clean. See to appreciate. Adults only. Open. 992 W. Washington Road. FA. 6089.

HEMPHILL Avenue at Tenth St. 3 rooms and bath, stove and refrigerator furnished. VErnon 8134.

EFFICIENCY, 1023 Hemphill Ave., NW. Private entrance, gas and water furnished. VErnon 8134.

THREE rooms, bath, refrigerator, stove, heat. 1079 West Peachtree, Northeast. Apartment 3.

COLLEGE PARK — 4 rooms. Private bath and entrance. Utilities furnished. $60. FAirfax 3681.

2 NICE LARGE rooms. Private bath and entrance. Utilities available Nov. 3. Adults. RA. 0165.

DECATUR—4 rooms, bath, redecorated, convenient location. Transportation. DEarborn 3960.

3 ROOMS, bath, stove, refrigerator. $50 month. 826 Dixie Ave., N. E., apply Apt. 2.

5 LARGE room apt., stove, Frig., st. heat, hot water, fireproof. LAmar 7809.

BUCKHEAD—Four rooms, bath, on transportation. EXchange 7381 after 6 p.m.

PIEDMONT AVE. — Efficiency, $55. All utilities. ATwood 8400, ATwood 4207.

AVAILABLE NOW — 3-room apartment. Business couple. CRescent 8744.

KIRKWOOD—3 rooms and bath, convenient transportation. CR. 7966.

HOLMES Street Apartments. 1-bedroom apartment. $55. AT. 4832.

561 N. HIGHLAND AVE., N. E., apartment 3, four rooms. $57.50.

GARAGE apartment, 4 rooms, working couple. $50. CAlhoun 2253.

3 ROOMS, 54 Mildred Place, NW, near transportation. BE. 6756.

LITTLE FIVE POINTS, steam heat. $55. No children. AM. 3456.

233 GEORGIA AVE., S. E. Upstairs, 3 rooms. $25 mo. LA. 1998.

SPACIOUS three-room apartment. 857 Boulevard Circle, N. E.

229 ALEXANDER—Near Luckie. 4 rooms. $40 mo. LA. 1998.

3 ROOMS, private bath, private entrance. CAlhoun 5692.

718 CAPITOL AVE.—3 rooms. $30 per mo. CY. 7020.

Apartments—Fur., Unfur. 116

1379 N. HIGHLAND Avenue, NE—Newly redecorated, 1-bedroom apartment. Stove, refrigerator, all utilities furnished. $75.

NORTHEAST — 2 - Room apartment. Private bath. Near trolley. Adults. ATwood 4562.

Duplexes—Furnished 117

744 DILL AVE., S. W.—5 rooms and bath. Convenient to schools, churches and stores. Utilities furnished. On bus.

THREE rooms, private bath, private entrance. Near Grant Park. DIxie 2857.

WEST END—2 bedrooms-kitchen, bus line. Adults. AMherst 1118.

Duplexes—Unfurnished 118

1572 MONTREAT AVE., S. W., second door off Cascade. Four rooms, screened porches, automatic central heat, garage, everything private, stove, refrigerator furnished. No children. $65 monthly. RAymond 1250.

IDEAL 2-bdrm. duplex, 1-story, insulated. Adjoins Hapeville spacious City Park. Conv. to schools, churches, trans., shop. $69.50. Ava Park Co., FA. 9152, CA. 3636.

2490 CASCADE RD., SW—Available Nov. 1. Lovely 5-room apartment. New brick home with owner. Spacious, clean, comfortable, separate entrances, beautiful surroundings. Adults. RAymond 6307.

DECATUR
4-ROOM APARTMENT—living room, dining, kitchen, bedroom and tile bath. On transportation. $75. EV. 6948.

CAPITOL VIEW, first floor, 3 large rooms, beautifully redecorated, automatic gas heat. Private bath and entrances, blinds, linoleum, water, electricity furnished. $60. RA. 6445.

765 VEDADO WAY, N. E., six rooms, completely redecorated, heat, lights, water furnished. $85. No small children. VErnon 7426.

WEST END, ground floor, five rooms, automatic heat, private entrances. Venetain blinds, everything separate. AMherst 2331.

888 EAST CONFEDERATE AVENUE—3 rooms, private bath. Venetian blinds. Youngstown kitchen. DIxie 2235.

DUPLEX—Private entrance, four rooms and bath. Every convenience. Newly decorated. DEarborn 3674.

NORTHEAST—3 rooms and bath. With or without refrigerator, stove. EVergreen 5021.

CONVENIENTLY located redecorated 4 rooms. Private. Lights, water. RAymond 7465.

NEWLY decorated 4-rooms, private bath. $45. Adults only. BElmont 2869.

THREE large rooms. All conveniences. Near transportation. CAlhoun 9979.

THREE rooms, bath. Everything private. Available Oct. 15. AMherst 1525.

NORTHEAST, 3 rooms, private bath, private entrance. EVergreen 0985.

4 ROOMS, no appliances. $50. WAlnut 7269.

Houses—Furnished 120

EAST LAKE section—4-rm. home near trolley line. Good section. Just redecorated. $80. Adults only. Call Wheat Williams Jr. CR. 2606.
Wheat Williams, Rltors.
119 E. Ponce de Leon. Decatur

$17,000 home, completely furnished including television and Bendix washer, adults only. Owner going to Fla. $150. Phone L. C. Taylor, VE. 6720 or AT. 3475.

Houses—Unfurnished 121

691 SHERWOOD Road, Northeast—Redecorated 3 befrooms, 2 baths, dining room, den, laundry room. 2-car garage. $140. ATwood 3185.

3197 OAKCLIFF, S. W.—Cross R. R. at 2865 Gordon Rd.—Burton to Stafford to Oakcliff. Water, lights, yard toilet. $30 mo. LA. 1998.

NICE 6-room home, large yard near school and bus, children welcome. $75. See 192 North Warren Street NE.

WILLIAMS DR., N. W., back of 1341 Gun Club Road. 3 rms. Lights, well, yard toilet. $20 mo. LA. 1998.

FOREST PARK — 2-bedroom home, modern kitchen, tile bath. For details call owner, FAirfax 6006.

FIVE-ROOM, bath, near school. 3693 Sylvan Dr., Brookhaven. $55 month. CHerokee 9693.

NORTHSIDE—Couple. No children. Modern, 6 rooms. Vacant. $100. LA. 1666.

CLARKSTON — 2 bedrooms, all conveniences, near Decatur. $67.50. 43-7413.

COLLEGE PARK, 5-room modern home. 235 E. Yale Ave., AM. 8842

$77.50. College Pk., almost new modern 2-bedrm. home. AM. 3511.

COLLEGE PK. near Neely Sch. 6 rms., bath. $60 mo. FA. 2905.

Trailers for Rent 123

$10 PER WEEK UP ALLEN TRAILER SALES MA. 4233

Suburban—For Rent 126

RENT $50 or sell. Third property west of river, north side Bankhead. 5 rms., bath, wired for stove, city water, garage. Must furnish stand-up references. 3 acres. B. E. Shull, 5904 Morrow Rd., Nashville, Tenn.

5 ROOMS, lights. Bishop Road, near Mt. Bethel School. $20.00 month. CHAS. J. COFER, BROKER 73 Pryor, N. E. CY 8821 EM. 1163.

Business Property—Rent 128

WAREHOUSING
ONE-STORY building containing 12,000 sq. ft. on main street. Building has tail gate loading platform for four trucks plus railroad siding rear. Reasonable rental. Immediate possession.
B.
5,000 SQ. FT. on one floor, plus railroad siding. Building has executive type pine paneled offices. Immediate possession.
Call Robert E. Cline WA. 5477
ADAMS-CATES CO.
201 Hurt Building Realtors

Livestock

RIDGLEA ANGUS FARMS
Autumn Harvest Sale of ABERDEEN ANGUS CATTLE
4 Bulls—56 Females
Dickson, Tennessee
THURSDAY, OCT. 15, 1953
SALE AT 1:00 P. M.
"The Sale With the International Flavor"

Business Property—Rent 128

OFFICE SPACE FOR RENT

13,000 SQ. FT. Will subdivide. Biltmore area, air conditioned, off street parking. Call Larry Evans, WA. 9511.

DRAPER OWENS CO.
Realtors Grant Bldg.

PEACHTREE RD. STORE

BUCKHEAD area. 30x100' in 5-yr.-old shopping section. Excellent for retail or service store. Will redecorate. Very reasonable rent. Parking front and rear. CH. 5200. Owner.

SMALL STORE. Mitchell St. Best location. Avail. now. Noel Turner.

Adair Realty & Loan Co.
Realtors WA. 0100 Healey Bldg.

186 MITCHELL ST. GOOD BUILDING. EXCELLENT LOCATION FOR BUSINESS. OWNER. DE. 1338.

313 NORTH Highland, Northeast. Good location for manufacturer's agent, distributor, contractor, etc. DE. 6581.

GROUND floor, Haas-Howell Bldg. 900 sq. ft., heat and water furnished. Immediate occupancy. $225. WA. 3111.

Stores, Warehouses, Office Space
ALLAN-GRAYSON REALTY CO.
30 N. Pryor St. WA. 1696

McINTYRE REALTY CO. CY. 8631
Realtors Healey Bldg.

EL. 5529 Business Locations
Osborne Rlty. 15 P'tree Pl., N. W.

Office & Desk Space—Rent 129

OFFICE SPACE

NEAR SPRING AND LUCKIE STS. NEAR YMCA. Just renovated building. Can lease from 1,000 sq. ft. to 9,000 sq. ft. on 2nd and 3rd floors. One passenger and one freight elevator. Real nice. City heat. Just out of high rent area. Call L. C. PITTS, CH. 4077 or WA. 9511. Exclusive agent.

DRAPER-OWENS CO.
Realtors Grant Bldg.

684 W. P'TREE ST.

MODERN air-conditioned office bldg. now under construction. Will partition and decorate to suit tenant. All utilities, including janitor furnished. For further information call S. Beeker, WA. 1696.

Allan-Grayson Rlty. Co.
30 N. PRYOR ST.

3,000 OR 4,000 SQ. FT. available. Can be arranged to suit tenant. Ga. Savings Bank Bldg., 74 Peachtree. WA. 2240.

MODERN ground floor office and desk space. Free parking. Atlanta Federal Savings Building. West End. FR. 1881.

TWO small offices, all conveniences. Off-street parking. Modern. AT. 8671.

DESK SPACE, mail, tele. ans. sec. serv. 401 Ga. Sav. Bk. Bl. LA. 2036.

For Rent—Colored 133

EAST POINT

AVAILABLE now. 2-bedroom apartments, water, stove, refrigerator, heater furnished. Playground and shopping areas. Call FA. 5281 between 8 a.m. and 5 p.m. LeRoy Lowe, manager, Bavard Apartments, Inc.

636 Jett, N. W., 2 rooms $42.50
101 Sunset, N. W., No. 2, 3 rooms $50
27½-A Sunset, N. W., 3 rooms ... $65
WALL REALTY CO. EL. 8871
322 Ponce de Leon Ave., N. E.

164 LOVE ST., 3 rms., bath....$42.50
534 PULLIAM ST., S. W.,
2 rooms, bath $35.00
ROOKER, INC. MA. 6550

1009 OAKLAND Dr., 3 rms. and bath in new duplex. $45.
PAUL C. MADDOX CO., REALTORS
WA. 6655 Standard Bldg.

FURNISHED room for couple or sisters. Next to living room and phone, kitchen, gas. $8. In Christian home. 434 Highland, AL. 0240.

NICE FURNISHED room for working man or boy. No drunks. ALpine 8650.

SCOTTDALE SECTION, new, 3-room and bath duplex. $12 week. DE. 9382.

TWO-ROOM furnished apartment. BElmont 8724.

Wanted to Rent 134

NORTHSIDE, unfurnished 3- or 4-bedroom, 2-bath house, by family with 4 daughters. Newcomers from west coast. Maximum rent, $150. Call Mr. LeShanna, CYpress 0546.

NAVAL officer stationed at Ga. Tech desires 3 bedrooms, unfurnished house, Northeast, by October 25. Will pay $90 and take years lease. Phone 47-9711.

WANTED—4 or 5 room unfurnished house or apartment. Desired in good section by young couple with 3-year-old daughter. Call W. R. Pickard, ATwood 3840.

SETTLED business lady wants room with private bath or small efficiency. Northeast. Nov. 1st. References exchanged. L. A., 133, Journal-Constitution.

BUSINESS executive desires three-bedroom unfurnished house. Northeast section preferred. Excellent references. MAin 9343.

TWO-BEDROOM house. Southwest, West End, or Cascade Heights. $75 to $150. No children. AM. 8441.

BUSINESS lady desires private room and board. Northeast section. T. B., 93, Journal-Constitution.

NEED N. S. 3-br. home. $150 rental. Nations Rlty., 3908 P'tree. EX. 4407

NEEDED. Houses or duplexes. L. F. JENKINS RLTY. DI. 5768

SMALL furnished apartment. Business woman. ATwood 0696.

WANTED TO RENT—Small fur. house. P. O. Box 4263.

REAL ESTATE

North Side 135

ANSLEY PARK

NEAR Peachtree on elevated lot, stylish Georgian brick home with slate roof. Excellent construction and in fine condition. Entrance hall, liv. rm., din. rm., den, butler's pantry, kitchen, lavatory, 1st floor; 2nd floor (with service stairs also) has 4 bedrooms, 2 tile baths, enclosed sleeping porch. Large storage attic, attic fan. Half basement, with laundry facilities and new gas furnace, 2-room-and-bath servants' house in rear and detached garage. Can be seen any time by appt. Exclusive.

KARLAND DRIVE, N. W.

NEAR Roswell Road, attractive red brick bungalow on level lot. Liv. rm., din rm., den, butler's pantry, kitchen, and tile bath. Large den or playroom in rear for privacy.

28TH STREET, N. W.

AN EXCELLENT location with home in fine condition. 2-story white Colonial frame home with ent. hall, liv. rm., din. rm., kit., screened porch, den and full-tile bath on first floor. 2nd floor. Second floor has 2 large bedrooms. Gas furnace, servant's facilities in basement. Lot nicely developed with patio terrace by Monroe. Exclusive.

28TH STREET, N. W.

IDEAL for small family and located in this convenient location. Most attrac. home with double lot. Ent. hall, large living rm., dining rm., screened porch, open terrace, den, full tile bath, kitchen with bkfst. area, all on 1st floor. Secnd floor has 2 large bedrms., tile bath and good storage area. Attic fan. Bsmt. has 2-car garage, servant and laundry facilities, gas fur. Large lot well developed and private. Exclusive.

For appointment call Roy Dorsey, AT. 7554; res., EL. 8907.

DORSEY-ALSTON CO.
72 11th St., NE Realtors

1311 N. M'SIDE DR.

IF YOU are looking for a bargain this is it. This 3-bedroom, bath and half home; 2 doors from bus, 3 blocks school, 2 blocks to trade center, is in excellent condition. Has nice size living room, dining room papered above chair rail; bkfst. rm., kitchen, half bath downstairs; 3 bdrms., bath up. Double concrete block garage. Level lot, gas furnace, ins. Owner has bought larger home so has priced this one for very quick sale at $13,500. Come early for this one will go quickly. Mrs. Vansant, off. AT. 5795; res. VE. 0665.

1611 Mt. Paran Road

APPROX. 3 acres covered with beautiful trees. Nestled among them is a lovely modern home, practically new; extra large LR with wonderful view, nice dining room. Early American kitchen, 3 large bedrooms (1 paneled), side screened lounge porch, half basement and garage. Surrounded by many other beautiful homes. One of Northside's best locations. See today. First showing and only $25,000. Call Jack Barrett, res. VE. 5214; off. AT. 5795.

LAVISTA ACRES
2255, 2267 Amanda Circle

2 LOVELY homes at $16,250. Quality constr., ranch-style with wide eaves, carport, storage room, 3 bedrooms (1 paneled), tile bath, gas heat, sewerage, extra large kitchen with breakfast area. Also have 1½ and 2-bath homes with full basement under construction. Go La Vista Road, 1st street beyond Thompson School. Call Clyde Dobbs, res. EM. 1919; off. AT. 5795.

Simms-Dobbs Co., Rltrs
1542 BLVD. AT PIEDMONT

OPEN DAILY
RIDGEWOOD HEIGHTS
3-Bedroom Bricks
2 Baths
Air Conditioned
Only $16,790
As Low as $890
Cash to Veterans
Come out Moores Mill Rd. Past Peachtree Battle To Ridgewood Rd.
Etheridge & Vanneman
Realtors, 66 Pryor, LA. 2031

North Side 135

BEAUTIFUL ESTATE

OWNER TRANSFERRED MAKES IT IMPERATIVE TO SELL IMMEDIATELY A CHARMING HOME on 5 lovely acres landscaped to the nth degree. Tenant house, nice lake and lovely formal garden, beautiful 2-car brick garage. The house is owner built of finest materials. Has entrance hall, extra large living room and dining room, spacious breakfast room, and large modern kitchen, a den and sun room well located. 2 master bedrooms and tile bath on first floor. The upper floor has 2 nice bedrooms and bath and large storage room. Wonderful rumpus room and maid's room with bath in basement. First showing and must be seen to be appreciated. Shown by appointment only. In the $50,000 class. Mr. Moseley, EL. 6060; off., EX. 6311.

North Fulton Realty Co.
3185 Roswell Rd. EX. 6311

WEST OF PEACHTREE

BEAUTIFUL new brick home. Walking distance to school. Situated on large wooded lot. Spacious living room and dining room, entrance hall, a truly fine paneled den, 3 large bedrooms, 2 baths, one with dressing room. Paneled cabinet in extra large kitchen, playroom and bath in basement. 2-car garage. Call now for appointment to see this beautiful home. Mrs. Stauffer, EX. 1358.

CARSWELL-SIMS, Rltrs.
1680 Peachtree Rd. EL. 5811

HOMES OF QUALITY
$3,000 Down, GI Loan
DEN, 3-BD., 2-BATH

WEST OF P'tree and centrally located, well constructed brick home, overlooking beautiful park; entrance hall, large rooms, modern kitchn. $16,950. Call Harris now. Ofc. LA. 2031 Home, EM. 3294

Etheridge & Vanneman
Realtors LA. 2031 66 Pryor St.

N. OF BUCKHEAD
2 BEDROOMS AND DEN

ATTRACTIVE red brick home on level lot, which is only 2 yrs. old and in spic and span condition. Spacious living room, opens onto screened porch. You'll be delighted with the kitchen and bathrm. Transp. and schools. Owner transferred, and it's priced to sell at $16,000.

LUPY CO., BKR.
3076½ Roswell Rd. CH. 2185-8000

1846 FERNWOOD RD., N. W.

LOCATED just off Northside drive, this lovely brick home, two bedrooms, paneled den, living room, dining room, kitchen, bath and ½, full basement and garage. It's on corner lot with a back yard having an Anchor fence. This home is being offered for $17,700 by the company whose manager had been transferred. Approximately $3,000 required to handle as there is a $14,700 4% G.I. loan, payable $110 monthly on the property. House will be open Sunday afternoon and if interested, call Mr. Hargraves at EX. 7268 or LA. 1346 during working hours.

3-BEDRM. HOMES
BROOKHAVEN—$9,990

YEARS of dependable construction inspires confidence. See the 1954 Challenger, GE airwall central heat, numerous extras, all utilities, streets to be paved, notes as low as $65. Go Candler Rd. to Ashford Dr., follow signs to model home on E. Osborne Rd. Open any time.

FETT BROS., BLDRS.
CH. 8333 CH. 4771

EAST WESLEY ROAD

NEAR Garden Hills School, swimming pool, and transportation. A very pretty red brick, one-story home with living room, den, dining room, breakfast room, good-looking kitchen, 3 bedrooms, 1 bath, stairway to attic. Gas furnace. Price $14,500. Loan $9,300. Notes $148 per month. Call Mr. Wooding, WA. 5477; nights, MAin 2797.

ADAMS-CATES CO.
201 Hurt Bldg. Realtors

$495 DOWN ANYONE
3-BEDROOM BRICK VENEER
SHADY LOT, 65x205

½ BLOCK of transportation. Near schools and shopping. Go P'tree Rd. to Brookhaven, turn right on Cander Rd. to Clairmont Rd., turn left, go 2 blks. to Young Rd., turn right. Call any time. EX. 1141.

DICK DOETSCH CO.

WIEUCA ROAD
CLOSE TO PEACHTREE

4 BEDROOMS, 2 BATHS, ONLY 4 YEARS OLD, BEAUTIFUL LOT 104x300. PRICE $19,000. CALL JOHN S. KNOX, EX. 2481, (res.); LA. 0281, (ofc.).

Weyman & Co., Realtors
1202 C. & S. Bank Bldg.

FOR SALE BY OWNER

CLUB ESTATES—4469 E. Brookhaven Dr. Exceptionally good buy, far below purchase price. Excellent neighborhood. 3 bedrms. or 2 bedrms. and den, bath, din. rm., liv. rm., large Youngstown kitchen, oversized porch. Attic fan, level landscaped lot. Immediate possession. Appt. only. CH. 9821.

BEAUTIFUL Northside—We specialize in "choice homes for choosey people." Call for an appointment. We'll fit your every need. CH. 6752.

BOB DELL REALTY CO.
NO. 1 WEST PACES FERRY RD.
CH. 6751

PONCE DE LEON

ATTRAC. home on valuable Ponce de Leon corner. Could be used as comb. home and office, antique shop and etc. $5,000 cash payment will handle. Owner, VE. 8483.

BUCKHEAD AREA—Well preserved old house, 15 beautiful acres, long paved-road frontage, ideal lake site. Excl. CH. 8866. Payne Rlty., Sandy Springs.

SANDY SPRINGS
CUTE new 6-rm. brick. Reas. price and terms. CH. 1215. CY. 5519.
THOMPSON RLTY., HEALEY BL.

NEW RANCH HOMES, 1 and 2 baths. Top locations, $14,000 to $19,850. Parker - Co. Bkrs. EM. 4706. 304 P. D. L.

BY OWNER—3-bedrooms, 1½ baths, den, maids room, deep wooded lot. $16,750. E. Rivers School section. CHerokee 6487.

2-FAMILY house on 100x650 lot, Club Estates, $27,500. Baggett Rlty., CH. 2106, Buckhead

3-BR. air-conditioned home, $11,825. $629 down to GI. T. J. Northcutt, Bkr., EX. 6484.

WILDWOOD—3 B.R., 2 ba., brick. $2,500 cash. Greene Rlty., P'tree Rd., CH. 4455.

OPEN, 3166 E. Wood Valley Rd. 3-bedrm., den. WA. 5570, or EX. 3234.

CONTEMPORARY homes, Sdy. Sprs. Long Island Estates. Fred Fett, EX. 2507.

4 BEDRMS., 3½ baths. Carswell-Sims Rlty. 1680 P'tree. EL. 5811.

D. L. STOKES & CO.
AL. 8511 Volunteer Bldg.

10 PARK CIR., block P'tree. Herbert Cline, Rlty., B'head. CH. 7044

3 BRs. 2-B. E. Wesley Rd. $16,000. T. Venard, Bkr., B'head. EX. 2054.

3 BRs., 2 baths, Mrs. Norman, Bkr. CH. 1383-6822. 77 W. Paces Fy. Rd.

$15,500. 2-Bedrm., den home on trans. Spring Lake. Mrs. Clay, VE. 9716. VE. 1101. Moog Rlty. 1909 P'tree.

NEW 3-BR., den, 2-bath. $22,500. Tillis Rlty., P'tree Hills. CH. 3014.

$500 DN. 5-rm. frame. $8,500. Olaf Robinson Rlty., B'head Ave. CH. 2996

3 BRs., 2 baths, den. $24,750. Smaw Realty, 1845 P'tree Rd. EL. 2814.

NUTTING & COMPANY
Realtors Atl. Fed. Sav. Bldg.

NUTTING REALTY CO.
45 11th St., N. E. VE. 4747

TOMLIN REALTY CO. EX. 4636
292 E. PACES FERRY RD., N. E.

Denny-Haynie Realty Co., Inc.
3104 Roswell Rd. EX. 6518

3 B. R., 2 baths. Chas. E. Thompson Co., Bkr., CH. 1605. Crane Rd.

Northeast 136

PICTURESQUE
COMPLETE PRIVACY

$17,500—A CHARMING home of 2 bedrooms, lovely living room, electric kitchen with G. E. dishwasher, small paneled bedroom upstairs, good basement. The grounds are beautifully shrubbed front and rear, beautiful flagstone patio under large trees make grand living. Located on Hancock Dr., 2 blocks off Briarcliff Rd. J. M. Crain, CH. 7712, or

HAAS & DODD, Rltrs.
Haas-Howell Bldg. WA. 3111

MUST SELL

BRIARCLIFF-LaVISTA section, outstanding new brick, 2 bedrooms and den, 2 full tile baths, automatic gas heat, full basement, large deep lot. Bargain for some one, or can work trade for smaller house. Show any time. Mr. Hudson, VE. 8637.

BEN SMITH SR., INC.
1974 DeKalb Bkrs. EV. 1781

MORNINGSIDE

1440 HIGHPOINT Pl. 9-rm., 2-bath home, near Morningside sch. and Noble trolley. Reas. priced. Good financing.

DUPLEX

EIGHT-RM., 2-bath, 2-story duplex. Separate entrances. Price, $13,750. Clark, res., VE. 9857; off., VE. 6695.

BERRY REALTY CO.
1574 Piedmont Ave. at Blvd.

Northeast 136

Comparison Invited

NO WHERE ELSE CAN YOU FIND

SUCH QUALITY, SUCH WORKMANSHIP, SUCH VALUE, SUCH FINE HOMES, SUCH BEAUTY THAN IN—

SAGAMORE HILLS

LOCATED ¼ MILE NORTH OF LAVISTA RD. ON CLAIRMONT RD. NOW OFFERING

4 Bedrms., Den, 3 Baths

2610 BEAVER RD. This exquisite home has everything a large family will ever need, beautiful L-shaped living room-dining room combination opening onto huge sun deck. Large well designed kitchen and a breakfast room, play room 30 by 30 ft., out of this world. $30,000 class.

WHAT A VIEW!

2595 COUNCIL BLUFF DR. Yes, from the large living room with crab orchard fireplace you have a breath-taking view of the beautiful rolling, heavily wooded terrain; 4 large bedrooms, pine paneled den, 2 baths, dining room, efficient compact kitchen, paneled garage that can be converted to den. 106-foot frontage, price $17,500, less than $5,000 to handle.

BEAUTIFUL LINES

2645 DEER PARK RD., a home to be proud of, this modernistically designed home features spacious living-dining room combination with an unusually lovely fireplace, streamlined kitchen with attractive dining area, den off kitchen with brick fireplace, utility room, carport, level lot 140 feet of frontage. Price $19,500.

AIR CONDITIONED

3042-3050 BLACKFOX DR., these 2 beauties nearing completion, 3 bedrooms, 2 baths, double carport. Price $25,500-$24,000. Modern in every respect.

SEE OR CALL
A. T. SMITH OR JEFF WOODS
OFF. EV. 8861 RES. EV. 4122

Commercial Trust Co.
BROKER
2496 N. DECATUR PLAZA
ALWAYS A PLACE TO PARK

HOME AND INCOME

VACANT, excellent 10-room, 2-bath home. Nearly new gas furnace. Large beautiful lot. On transp. Close to Bass, Moreland, Highland Schools. Mrs. Mathews, EX. 7084 res.; LA. 7391 bus. EXCL.

GENE CRAIG CO.
REALTORS, Healey Bldg., LA. 7391

CY. 2514, WA. 4931.
PERF. NO. 4 GRIMES OCT 12 ....
WANT AD COPY .. ..

KIRKWOOD

1625 WOODBINE AVE., off Boulevard Dr., 5-rm. asbestos siding home, nice level lot, garage, price $6,500. Clark, Res. VE. 9857; off. VE. 6695.

BERRY REALTY CO.
1574 Piedmont Ave. at Boulevard

TRIPLEX

MYRTLE ST., near Ponce de Leon Ave. 2 2-BR. and 1 Eff. Present income $1,800, plus owners apt. Newly decorated. Auto. gas heat. Priced for quick sale. Small cash payment. Call D. C. Taylor, AT. 0885, CR. 4538 evens.

Hubert-Taylor Realty Company
1409 PEACHTREE ST., N. E.

DESIRABLE LOCATION

6 YRS. OLD, 6-rm. brick, 2½ baths, full daylight basemt. Attic. near transp. Lot 90x285. 2-car garage, every modern conv. GI loan available. Mr. Carpenter, EM. 5605; EX. 3650.

UNITED REALTY CO.
676 N. Highland at Ponce de Leon

TODAY'S BEST BUY

EXCELLENT location, near Parochial school. 3 bedrooms, den, 2½ baths. Landscaped lot, 100x800. Gas heat. 2-car garage and srvt. quarters in rear. Big screened porch. Exclusive. Mrs. Smith, WA. 2162 or CH. 9719.

LIPSCOMB-ELLIS CO.
Realtors 88 Walton St., N. W.

NEAR SEARS

3-BEDROOM cream brick. Newly decorated. Automatic gas heat. Daylight basement. Near everything. Vacant. $2,500 handles. EV. 1517.

BARFIELD BROS., BKRS.
WA. 5095 1091 Euclid

BEST FIND IN ATLANTA!

LOVELY 6-rm. Brick home with almost double the floor space and closets! Would cost double to build today! Has 3 baths and everything! Near everywhere! Only $6,000 down. Ponce de Leon-Highland section. Better hurry! Bob Robinson & Co., AT. 8336, Bkrs., 68 P'tree, CY. 4647.

2-BEDRM. and den frame home, lrg. living rm. and dining rm. Kit. has plenty of cabinets. Lot 75x150, close to Ponce de Leon Ave., near schools and all conv. Raymond Whitehead, CY. 2514, WA. 4931.

BREWER-HEAD CO.
Realtors Ga. Sav. Bk. Bldg.

Near Sears-Roebuck

8-UNIT brick apt. Cor. lot. Income $5,760. Price $35,000. Call D. C. Taylor, AT. 0885, CR. 4538 evens.

Hubert-Taylor Realty Company
1409 PEACHTREE ST., N. E.

ONLY $595 DOWN

COZY 2-Bedrm. and bath home, on nice wooded lot. Conv. to schools and transp. See 526 Harold Ave., off McLendon. Call Mr. Bell, EL. 3638, res. DE. 4710.

989 CARMEL AVE.
NEAR Little 5 Pts., real nice 6-rm. brick, central gas heat, 2-car gar., lot pract. level. Jones, EL. 8121, AT. 8606.
ROSCOE GANN Rlty., 312 P. de L.

4 bedrooms, 2 baths. Moore's Mill Rd. School bus at door. Low down payment. 4 per cent loan. Owner, BE. 6644.

$550 CASH, 3 BRs., 1½ baths. 2027 LaVista. Harry Glassman & Co., Bkr. 1036 P'tree, EL. 6371.

3 B. R. brick, $9,250. AT. 8606. Roscoe Gann Rlty., 312 P. de L.

Northwest 137

$500 CASH ANYONE

BALANCE mo. 7 rooms, large wooded lot, 1 block from trolley. $3,500. 2260 Alvin Dr. AT. 0121, res. DE. 6287. DOWLING RLTY., 675 PENN AVE.

$850 CASH DOWN
TOTAL price $7,100, lot 100x130, 538 Commercial Ave., cor. Baker Rd. CY. 4387. Page Rlty., M-G Building.

BARGAIN, priced to sell quick, large 3-room house, 1 block trolley, convenient to everything. 968 3rd St., NW. $3,000 by owner. CAlhoun 0595.

WANT to sell? We have clients for Northwest and Grove Pk. sec. Child's Realty Co., 3 Elinor Pl., NW. BE. 8282.

2505 PAUL AVE.—6 rooms, $500 cash and $50 mo. Holland, WA. 7607, VE. 5257. Better Realty, Healey Bldg.

Chamblee-Doraville 138

A Real Bargain

CALL ME to see this new 5-room yellow wide board home with screen porch, fenced yard, large living room with fireplace. Bendix and electric stove included in price, $7,207. $1,500 cash. Mrs. Reimert, 47-2185; off., EX. 6311.

North Fulton Realty Co.
3185 Roswell Rd. EX. 6311

BY OWNER, 2396 Dyer Circle, 2-bedroom, large kitchen, living room, screened porch, back yard fenced, good garden spot in back yard, quiet neighborhood. $8,500, $1,500 and assume GI loan, payments $55. Call 47-3471.

THREE-BEDROOM home, 100 per cent GI loan. Call Clay Bagley, CH. 9614.

Grove Park 139

DANDY 4-rm. house, gas heat, full bsmt. on ground level, about 1 blk. of Bankhead. $6,500. Will consider trading for cheaper place as far out as 15 miles. VE. 9027, AT. 8606. ROSCOE GANN Rlty., 312 P. de L.

6-RM. BRICK duplex, $1,900 cash, and assume $8,600 loan, $54 per mo. Other good buys. BE. 4182.
HENRY O. BRAY, Real Estate
9 Evelyn Way, N. W.

Avondale Estates 140

ONLY $8,500

ON KENSINGTON RD., outside city limits. On most beautiful lot, 100 ft. wide and wooded. 5-rms. and bath, also garage and storage rm. Selling to close an estate. Property now under lease until April.

ALSO NEXT DOOR

FOR ONLY $7,500, 4 rms. and bath, screened porch, wooded lot 100 ft. wide. Shown only by appt. Exclusive. Mr. McMullan, CR. 2149, CR. 2606

WHEAT WILLIAMS REALTORS
119 E. Ponce de Leon Ave.

$650 CASH TO GI

BEAUTIFUL 3-bedrm. ranch-type brick homes, containing GE dishwasher, washing machine cut-in, one of 3 bedrms. pine paneled, well-landscaped lot with nice shrubbery. Sales price $12,450. This is a fine buy, so to see drive out to intersection of Covington and Memorial Dr., continue 2 blks. out Covington to Midway Court. Sign on property. Full details, phone Tom Forkner, DE. 2534; DE. 9704.

FORKNER REALTY CO.
Avondale Estates, Ga.

Druid Hills 142

LOVELY lge. brk. homes. Mrs. Dora Smith Rlty., 1291 Emory. DE. 3883

Claire Dr., 3 BR. $12,500. CR. 5835
BOB BLACKWELL RLTY., Decatur

FINE 4-bedrm., 2½-bath home. Ethel Lilley, Bkr., 2018 P. de L. EV. 1736

Druid Hills 142

539 RIDGECREST ROAD

A HANDSOME 2-story family brick home with slate roof, excellent arrangement and in beautiful order. 4 bedrooms, 3½ baths, near schools, improved large lot, with flowers and garden. Make offer. Excl. Call F. A. Smith, off. EL. 8871, res. DE. 9017.

WALL REALTY CO.
322 Ponce de Leon Ave., N. E.

MODERN 2-sto. brk., 6 bedrms., 3 baths, terrace apt. with bath. Consider nice bungalow as part payment. J. L. Morrison, broker, 468 P'tree Arcade. WA. 6011; CH. 3692.

Southeast 144

The Interior Will Sell

567 ROSALIA ST., S. E.
7 SPACIOUS beautiful rms. and bath. 2 front entrances. Don't judge from outside. ½-blk. to bus and park. The biggest value on market for $6,500. Assume loan, payable $39 per mo. $1,800 cash will handle. Call Williams, EM. 5616.

HELMER REALTY, REALTORS
926 West P'tree, N. W.

193 GIBSON ST., off Memorial Dr. 8 Rms., 1 bath. Priced low at $4,500. Call E. C. Ownby, CY. 7274; EM. 3770, nights. P'tree Arcade.

OWNBY REALTY CO.

$750 DOWN. $55 mo. 4 rms. and bsmt. Inspect 2964 Browns Mill Rd., near school and expressway. DI. 7000. WALLACE, P'tree Land Co., Brkrs., 1850 Lkw. Ave.

5-RM. HOME, redec. Near everything. 4 per cent loan, no cl. cst. WA. 9795. Ridley Rlty., 83 Ivy.

Grant Park 144-A

$300 Month Income

13 ROOMS, 2 baths, large lot. Two blocks of park. Cheap for quick sale. Mr. Biggers.

JOHNSON LAND CO.
Brokers, MA. 3132, Haas-Howell Bldg.

Southwest 145

ATTENTION GI

BEAUTIFUL NEW THREE-BEDROOM frame home on lot 80x200, large kitchen with plenty of cabinets, beautiful hardwood floors, convenient to everything. $8,100. CR. 1487.

ROLLINS REALTY, INC.
GRANT BLDG., CY. 7487

6-RM. HOME, like new, 4 per cent loan, no cl. cst. TERMS. Mrs. Curry, WA. 9795, VE. 8691. Ridley Rlty, 83 Ivy.

West End 146

CASCADE, 4-bedrm. frame, fireplace, mirror, Venetian blinds, drapes, metal awnings, nice neighborhood, home owners, nr. trolley. Mr. Shafer, for appointment.

BARNES REALTY CO.
AM. 4424. 607½ Lee St. RA. 2401

Near Joe Brown Hi

9 RMS., 2 baths, 2 ktchns. Conv. to trolley, schools, churches, stores. 5 blks. to Sears, $8,950. Financed. Pinkston, VE. 3240. Atlanta Rlty. Co., WA. 6677, 83 Cain.

BUY FROM
BABB & GREENE, REALTORS
1386 GORDON ST., S.W. RA. 2186

Cascade Heights 147

GI 10% DOWN
2332 HIGHVIEW RD.—6-room ranch-style with attached garage, central gas furnace, lot 82x200. Mr. Johnston, RA. 4137, nights FR. 3336.

GI 10% DOWN
1797 SO. OLYMPIC WAY—2 bedrooms, paneled den, garage, fenced lot, 2 doors trans. Mr. Phillips, RA. 4137, nights RA. 6340.

GI 10% DOWN
1686-92 SHIRLEY ST.—Brand-new 3-bedroom brick homes with carports, level lot, 2 blocks transportation. Mr. Hardeman, RA. 4137, nights RA. 2549.

GI 10% DOWN
1215 WESTMONT RD.—Spanish ranch-style 5-room home, garage, just redecorated on transportation. Mr. Eads, RA. 4137, nights FA. 2745.

GI 10% DOWN
1565 OCOLA AVE.—5-room brick bungalow on corner lot, 2 blocks off Cascade. Mr. Griffin, RA. 4137, nights FR. 2383.

GI 10% DOWN
1861-75 BAYBERRY DR.—3-bedroom brick homes, brand new. 1 block new grade school and transportation. Mr. Hardeman, RA. 4137, nights RA. 2549.

OPEN ALL DAY
1221-27 RICHLAND RD.—2 bedrooms and den, streamlined kitchen, central gas furnace, carport; $2,050 cash, notes less than rent. Mr. Eads, RA. 4137, nights FA. 2745.

3131-37 SEWELL RD.—Brand-new 3-bedroom ranch-style beauties, level lot with 80-ft. frontage, 1 and 2 baths, ½ block school and transportation. FHA terms. Mr. Rowden, RA. 4137, nights FR. 4417.

ROWDEN REALTY CO.
1328 GORDON ST., SW RA. 4137

OPEN ALL DAY
2197-2209 BEECHER CIRCLE
Sales or Trades Accepted

NEW and very attractive. Six-room ranch-style brick. Large rooms, 1½ baths, double walk-in closets, modern kitchen with breakfast nook, screened porch, full daylight basement with laundry room and garage, central gas heat, beautiful landscaped lot with trees. Priced below market value. Call Vlass, office, AL. 4637; nights, FR. 1920.

VLASS & DOWDY Rlty.
272 Whitehall St., S.W.

AT YOUR SERVICE

SEVERAL nice homes in Cascade Heights and other Southwest sections. Efficient, courteous service. Call C. A. Landers, RA. 5383; Mr. Ponder, RA. 1497; Mr. or Mrs. Jenkins, FR. 1608; or call the office.

Cascade Rlty. & Ins.
809 Cascade Ave., SW
RA. 3412 AM. 5673

3123 ARDLEY RD.
EXCEPTIONAL VALUE

RANCH TYPE brick, 2-bedroom and den, living room, dining room and kitchen. Breezeway and garage, beautiful lot, 126 ft. frontage. Call Mr. Crumbley, RA. 4827 or ofc. CY. 6262.

Roy D. Warren Co., Inc.
Brokers 22 Marietta St.

ON TRANSPORTATION

LOVELY 3-bedrm. ranch-style brick, lrg. kitchen, and 2-car garage. Only $15,950. Mr. Ingram, AM. 8012; nights CA. 2830.

INGRAM REALTY CO.
2380 Sewell Rd., SW AM. 8012

1991 BEECHER ROAD

6-RM. BRICK and frame home on wooded lot 75x236. Priced to sell.

George L. Wilson, Agt.
RA. 1031 2323 Cascade Rd., SW

SEWELL RD.

6-RM. brick, 2 baths, double garage. Large corner lot. See this before you buy. Otwell, RA. 1910, AM. 2561. J. D. Otwell, Realty, 609 Ashby.

GI'S ATTENTION
HAVE lovely 3-bedroom home. 10% cash. Don't miss. DI. 4872.
HOLT REALTY CO
671 Lee St. S. W. RA. 0579

1796 WILLIS MILL RD.—Large new home, 2 baths. Daylight basement. School bus serv. Priced reasonably. Consider trade. RA. 0183, AM. 4733.

$2,000 BELOW cost, new 6-room brick. Will trade. VErnon 5896.

Sylvan Hills—Capitol View 148

7 RMS., 2 BATHS

SEMI-DUPLEX, Brookline St. 1 blk. to trolley and schools. $7,800. Neely, AM. 1877, AM. 2561.
J. D. OTWELL, realty, 609 Ashby.

CAPITOL VIEW MANOR
$14,500, 6-RM. BR. plus large attic rm. Garage attached. Beaut. landscaped lot. Let me show you. Mrs. Wallace, AM. 6300, AM. 5711.
J. FRED MILLER CO., Bkr., E. Pt.

Searching for a Home?
TOP S. W. LOCATIONS
Simeon L. Steed Rlty. Co.
646 Dill Ave., S. W. RA. 3384

WM. R. JOINER REALTY
1333 Stewart Ave., sw. AM. 7421

Kirkwood 151

FOR LIMITED time only we are offering our large 5-room house, appraised at $8,500, for only $7,000. Requires substantial down payment. 310 Rocky Ford Rd. CR. 3716.

WARREN ST., N. E. Seven rooms, duplex possibilities. T. J. Maddox, Broker. 43-6717.

East Lake 152

6-Rm. Red Brick
GI OR NON-GI

BEAUTIFUL corner home. About 2 yrs. old, 3 bedrms., tile bath, gas blower furnace, basemt. garage, nice landscaped lot. Near school and transp. A wonderful buy at $12,500. For appt., call Mr. Moore, DE. 2400.; off., AT. 6391.

Barksdale Rlty., Realtors
802 North Highland

OWNER TRANSFERRED

MUST SELL his lovely 5-rm. brick, clean as a pin, tile bath, wooded lot, 1½-blks. transp. and shopping. Immed. poss. In Atlanta. FHA appraised. Call Mr. Leatherman, EM. 5605, EV. 4889.

UNITED REALTY CO.
676 N. Highland at Ponce de Leon

BY OWNER. Buy my equity. 738 Fayetteville Road, Southeast. Five-room brick, permanent stairway to attic, full daylight garage basement, pretty hardwood floors. Can be seen any time. CRescent 5958.

BY OWNER—Clean 5-room brick with permanent stairway to floored attic. 70x160 landscaped lot. Convenient to transportation and school. My equity and assume 4 per cent loan. DEarborn 6740.

NEW 5 and 6-room bricks, 100 per cent GI loans. Nights, DE. 5306 or DE. 3388, office DE. 3306.
CLAIRMONT RLTY., DECATUR

East Lake 152

GI RESALE—BRICK

SOUND 2-BR. home. Opposite East Lake Golf Course. Can handle for $995 down. No closing cost. Spitler Rlty., East Lake. CR. 1426.

Decatur 153

Belvedere Park
Brick Homes
5 and 6 Rooms
1, 1½ and 2 Baths
Carports
Basements
$10,750 to $13,750
Top GI and FHA Loans
Model Home Completely Furnished By Rich's
Open Daily 1 to 7 P.M.
Go Memorial Dr. 1 Mi. Past Candler Rd. to Belvedere Park
EV. 9311, VE. 6349, AT. 9412
Adair Realty & Loan Co.
Realtors WA. 0100 Healey Bldg.

GOOD BUY
NORTH DECATUR

THIS PRETTY 3-bedroom, 1-bath home with large living room, dining room, kitchen with Youngstown cabinets, exhaust fan, 30-inch attic fan. Central gas heat, full daylight basement. Attached garage. Convenient to schools, shopping, transportation. $13,600.

FHA OR GI
$9,500

PRETTY 2-bedroom, 1-bath house. Living room, dining room, kitchen. Located near E. Ponce de Leon Ave., Decatur.

SEE OR CALL
A. T. SMITH OR JEFF WOODS
OFF. EV. 8861. RES. EV. 4122

Commercial Trust Co.
BROKER
2496 N. DECATUR PLAZA
ALWAYS A PLACE TO PARK

Glenwood-Columbia
NEW BRICK HOMES
OPEN DAILY
Price $10,750-$12,000
LOW CASH PAYMENT FOR VETS.

THESE HOMES have 2 and 3 bedrooms, tile bath, forced air heat, modern kitchen, large landscaped lot, located on transportation and close to new shopping center. For further information or appointment to see call EV. 1781; nights EX. 6480.

BEN SMITH SR., Inc.
1974 Dekalb., Bkrs. EV. 1781

2878 WINELEAS RD.
Vacant, Can Show Any Time

SPACIOUS brick. Auto gas heat. Has 3 large bedrms., tile bath, permanent stairs to ins. attic, living rm. with fireplace, mod. kitchen with pantry plus utility rm. Attached garage. Wooded lot. Assume FHA loan. Payable $80 per mo. Asking price $14,500. Call H. O. Towns, EV. 3636. Res. DE. 1284.

THIBADEAU, SHAW & BRANNAN COMPANY
Brokers 2500 N. Decatur Plaza

942 CHURCH STREET

BARGAIN AT $6,300. 5-room frame, conv. to everything. $750 cash. Bal. like rent. John Cunningham, DE. 7662; off. CR. 2606.

1592 Bridlewood Cir.

VACANT 6 rooms, 3 bedrms. 1 tile bath on lot 90x208, breezeway and garage. Very anxious to sell. See and make offer. Has good loan. Mr. Robinette, DE. 4137; Off. CR. 2606.

202 MELROSE AVE.

GOOD 5-RM. home with full bsmt., gas furnace, 2 large porches. Only $7,000. Mr. Moore, CR. 9295; off. CR. 2606.

Wheat Williams, Realtors
119 E. Ponce de Leon, Decatur

PERFECT LOCATION
RANCH-TYPE BRICK
212 EVANS DR.

THIS home has tile bath, hardwood floors, large kitchen, and automatic gas heat. For further information or appointment to see call. Ben Smith Jr., off. EV. 1781; res. EX. 6480.

BEN SMITH SR., INC.
1974 DeKalb Bkrs. EV. 1781

3-B. R. BRICK, $14,000

2-YEAR-OLD ranch-type in perfect condition. Large landscaped lot, garage and workshop. Large garden space; reasonable terms.

2-B. R. FRAME, $10,500

136 FAIRVIEW AVE., off W. Ponce de Leon, 12 yrs. old, in good condition. Garage, gas heat, within 3 blocks Ponce de Leon and St. Thomas More Schools. Reasonable terms. Exclusive.

Luther F. Alford, Bkr.
DE. 8855; Home DE. 0422
127 East Court Square, Decatur

Immediate Possession

THIS CHARMING bungalow has a very nice living room with fireplace, dinette, 2 bedrooms and den, or 3 bedrooms, extra large tile bath, nice kitchen, screen porch. Very neat and clean. Gas furnace, garage, beautifully landscaped lot. Priced at $14,500 and can make financial arrangements for reliable buyer. Mrs. Bryan, DE. 2812; off., EX. 6311.

North Fulton Realty Co.
3185 Roswell Rd. EX. 6311

N. DECATUR AREA
$1,200 CASH—Anyone

NEAR Medlock Elementary School. Very nice, neat and clean 5-rm. house situated on lot with trees. Pay $1,200 cash and assume GI loan payable $53 mo. Poss. Nov. 1, 1953. To see phone Tom Forkner, DE. 2534; DE. 9704.

FORKNER REALTY CO.
Avondale Estates, Ga.

4-BEDRM. BRICK

FINE homeplace, 1½ baths, gas furnace, 7 rms. plus breakfast rm., 2-car garage, close in, near Clairmont school, Ponce de Leon, Decatur trolley. Asking $18,000. Let's look at it. C. J. McMullan, DE. 3394, res. EV. 2759.

Cary Bone Rlty, Realtors
158 SYCAMORE ST., DECATUR

YOU CAN'T BEAT THIS

OWNER TRANSFERRED — 5-rm. brick, liv. rm. D.R., cabinet kit. Beautiful lot. Near transp. and shopping. Vacant. Immed. poss. Financed. SMALL DOWN PAYMENT. Mrs. Leatherman, DI. 0222. EM. 5605.

UNITED REALTY CO.
676 N. Highland at Ponce de Leon

JUST LIKE NEW
3-BEDROOM BRICK

NEAR Clairmont School and trolley. Price $12,750.
Shown by appointment weekdays Mr. Duffee, DE. 2549; res. DE. 9915

Grady Duffee, Realtor
Suite 100, Rutland Bldg., Decatur

1488 SCOTT CIRCLE

2-BEDRM. frame, near Medlock School. This is a 4 per cent GI resale, reasonable down payment and $54 per mo. also covers tax and ins. Full-tile bath and storage attic. Priced $8,750. Mr. Harralson, off. DE. 3394; res. CR. 1178.

CARY BONE RLTY., REALTORS
158 Sycamore St. Decatur

SUBMIT YOUR OFFER

VACANT 6-rm. bungalow, daylight concrete bsmt., shady corner lot, 120x140 ft., fireplace, scr. porch, tile bath, 150 Carter Rd. Present loan $9,200. Will consider a reasonable offer this week. Bill Correll, EX. 8422. Gross Rlty., 312 P. de L., AT. 6326.

A BARGAIN

FOR REAL LIVING PLEASURE
6 ROOMS PLUS extra utility room; everything spic and span. Mr. Nelson or Mr. Green, CRescent 2663.

Paul Green Rlty. Co.
407 Ponce de Leon, Decatur

235 MELROSE AVE., $1,000 down will buy this lovely new ranch-style brick, 4 rooms and tile bath. Only 1 block from transportation. EVergreen 0928.

6-RM. brick, like new, in No. Decatur. Easy terms to non vet. $12,500. Mrs. Smith, CR. 9670; off. CR. 1761.
BENEFIELD RLTY., DECATUR

3-BEDRM. brick, 4 per cent loan, no cl. cst. Full bsmt. TERMS. Mrs. Curry, WA. 9795, VE. 8691. Ridley Rlty, 83 Ivy.

G. I. RESALE—$1,000 DOWN
5 rms., tile bath, porch. CA. 4961.
JOHN M. HARRIS, Bkr., Hapeville

Decatur 153

200 N. COLUMBIA Place, 2 bedrooms, central heat. Notes $45.18 month. By owner. EVergreen 0012.

$2,100 DOWN—7-room frame, owner transferred, must sell immediately. EVergreen 7269.

DEKALB REALTY CO.
CR. 6411 Decatur CR. 7493

G-I RESALE, 3-bedroom. By owner. CRescent 3708.

College Park 154

$390 DOWN, $45 monthly. New 4 rooms and bath. 229 Willow Street. FAirfax 1915, after 6 p.m., weekdays; all day Saturday.

6 ROOMS — 608 S. Conley St., $1,795 cash, take up GI loan. CAlhoun 6680.

East Point 155

RIDE out to DeLowe Dr., off Ben Hill Rd., and see the gracious, new Dolphin Homes. A representative will be there to show you all the fine features found in Dolphin Quality Constructed Homes. CA. 1162.

DOLPHIN HOMES

JEFFERSON PARK

2-BEDRM. home, finished basemt., with paneled den and office. Rm. for work bench and laundry rm. CA. 3030.

2230 DODSON DR.

CORNER of Connally Dr. 2 new brick homes, large lots. CA. 3030.

TUCKER RLTY., REALTORS
East Point Office, FA. 2676

618 THOMPSON AVE.

LOVELY 2-bedroom and den, spacious living room with fireplace, dining room, large kitchen, storage attic, basement, central gas heat, garage. Beautiful lot. Elig. GI loan. Call Mr. Crumbley, RA. 4827 or ofc. CY. 6262.

Roy D. Warren Co., Inc.
Brokers 22 Marietta St.

GI—5% DOWN

2714 PLANTATION DR., new 3-bedroom brick home, central gas heat, carport, nice lot, $625 down. Mr. Henderson, RA. 4137; nights, AM. 5747.

ROWDEN REALTY CO.
1328 Gordon St., S. W. RA. 4137

220 WOMACK AVE.

4-RM. FRAME, Gas fl. fur. Front and back porch. Garage. Level lot. 2 blks. trolley, 3 blks. school, good section. Bob Spence, CA. 5832; CA. 2153.

East Point Realty, E. Pt.

7-RM., 2-BATH BRICK

ONLY $12,600—Prewar, well built, new gas furn., hw. floors. Fenced corner lot. On North Semmes. 2-car garage. Reas. cash, terms. J. H. Staneland, AM. 8212, AM. 5711.
J. FRED MILLER CO., Bkr., E. Pt.

$500 CASH. New modern 3-bedrm. home. Excellent community. Immediate possession. Harold Thompson, Bkr., 65 Linden Ave., N. W., CH. 1605. VE. 4200.

BUY IN CONLEY MANOR
OPEN DAILY, brick homes priced from $12,500 to $14,500. VA or FHA. McLean Co., AM. 8682; eve., AM.7695

NEW 6-room frame ranch type home on large beautifully landscaped lot. Numerous added features. $13,000. Owner — FAirfax 6465.

LET us sell or rent your house. G. A. Stauffacher, Bkr., CA. 2519. E. P.

Hapeville 156

3 BEDROOMS

CONVENIENTLY located. Reas. dwn. paymt. and terms. CA. 1526; off., CA. 1171. Ralph Murphy.
J. W. Bullock, Bkr., Hapeville

GOOD homes for sale. The McCord Co., Bkrs., Hapeville, FA. 1546; Sun. and nights, CA. 3100; FA. 5904.

4-ROOM frame. $600 cash. $48.66 monthly. G.I. resale. Owner. FAirfax 9902.

Forest Park 157

3-BEDROOM BRICKS
On Large Wooded Lots

VETS—This is your opportunity to own one of these beaut. homes for only $200 down plus closing cost. Mod. throughout. Tile baths and showers, hardwood floors. Mo. notes approx. $68. Open daily 5:45 P. M. until dark. Go Main St., turn south on West St. Excl. A. B. Cox, CY. 3528; res. FA. 3812.

A. B. COX REALTY CO.
403 GRANT BLDG.

3-BEDROOM
BRICK HOMES

COR. NORTH AVE. and Hendrix Ave. Price $10,300. $300 down to veteran. These are class "A" construction and are worthy of your sincere consideration. Call Mr. Ewing MA. 3394, or Mr. Bowdon, Jonesboro 5626, collect.

EWING & BOWDEN
BROKERS, 1032 HEALEY BUILDING

THRIFTY buys. Grady L. Lindsey Rlty. CA. 7690; FA. 2859.

FOR better buys, Forest Park Realty, 1138 N. Main. CA. 0929

East Atlanta 158

$11,000
452 WILKINSON DR.
GI FINANCING

VERY pretty 2-bedroom den, 1-bath brick, on nice wooded lot. School bus at door. Transportation 1 block.

SEE OR CALL
A. T. SMITH OR JEFF WOODS
RES. EV. 4122 OFF. EV. 8861

Commercial Trust Co.
BORKER
2496 N. DECATUR PLAZA
ALWAYS A PLACE TO PARK

1408 OAKFIELD DR.
EASTWOOD SUBDIVISION

SOMETHING DIFFERENT. Beaut. imported redwood, 3 bedrm., basemt. Must see to appreciate home in this exclusive location. Call Mr. Todd, MA. 4272; off., LA. 7781.

EAST ATLANTA REALTY CO.
498 Flat Shoals

1561 GLENWOOD AVE.

HOME AND INCOME—4 bedrms., 2-bath brick, gas steam heat, triple garage with 2-bedrm. apt. over. All newly decorated and in excellent repair. Lot 81x190. Bargain. Mr. Pritchett, AT. 6645, off. LA. 7781.

EAST ATLANTA REALTY CO.
498 Flat Shoals

5-ROOM brick-frame comb. Down payment; assume loan. LA. 2708.

SEMI-DUPLEX

7 ROOMS, 2 baths, on carline. Will consider car on trade-in. 587 Moreland Avenue, SE.

3-BEDRM. beauties, $600 cash to GI. AL. 2143, DE. 4321. Spain Davis Realty 1580 Flat Shoals Road

Suburban 159

ESTATE TO SETTLE
5 ROOMS AND BATH

IN PRETTY 4-acre oak grove, county water, electricity, auto. oil heat, garage, pony barn, cow shed, chicken house, garden and orchard. Paved road, on bus. A lucky buy at $10,000. Shown By Appointment Weekdays Mr. Duffee, DE. 2549; res. DE. 9915.

Grady Duffee, Realtor
Suite 100, Rutland Bldg., Decatur

$500 CASH, $47.50 MO.
TOTAL PRICE $5,750

GORDON RD., Cobb County. Attrac. 4-rm. home. Mod. kitchen, bath. Beaut. acre lot, includes bldg. Lot on Factory Shoals Rd. Ralph Sosebee, BE. 7973.

Grove Park Ins. & Realty
1968 Bankhead Ave., BE. 2421

15 Mi. W. Atlanta

MODERN 5-room house on large picturesque lot. Small stream, bottom land, garden, fenced pasture. Price $4,250. LA. 5486 or AT. 0644.

Johnson Auction Co.
328 GRANT BLDG. Atlanta, Ga.

Suburban 159

FRAME HOME

SHORT distance from Decatur. Near transportation and school. Has 4 rms. and bath, screened porch, shady lot. Newly decorated. Low down payment. Notes $40.86 per month. Price $6,300. Call H. O. Towns, res. DE. 1284, or EV. 3636.

THIBADEAU, SHAW & BRANNAN COMPANY
Brokers 2500 N. Decatur Plaza

SUBURBAN BEAUTY

NEAR Fairburn. Lovely 5-rm. home. Like new. All city conveniences. Beautifully nestled in 10-acre pine grove. Good community. Price and terms inviting. CA. 4948.
J. Gordon Cantrell, Bkr., Col. Pk.

4 ROOMS ON 78 Hwy., near Lithia Springs. About 6 yrs. old. Good place for home and business. Only $1,100 cash, $25 mo. Total price $3,100.
CHARLES C. BUTLER, BKR.
1236 Lucile Ave., SW RA. 5881

BRICK HOME $7,000

HWY. 41, 28 miles south of Atlanta, Nr. Hampton, 5 rms., all conv., only 6 months old, 5-acre lot. Call Hicks, EL. 0639, Correll, EX. 8422. Gross Rlty., P. de L., AT. 6326.

5-ROOM frame, bath, over 2 acres, drilled well. Quick sale, $7,500. 1011 Conley Rd. Turn left county line from Jonesboro Rd. (Hwy. 54). LOCKHART INS. AND RLTY. CO. 1636 Jonesboro Rd., SE. LA. 8821

POULTRY FARMS
TO BUY or sell, large or small poultry farms. Call Nix, ofc. CH. 2117; res. 47-3031. B. R. Nix Realty Co., 4001 Buford Hwy.

$200 CASH ANYONE
6-RM. brick. Owner. AL. 0636.

SMALL homes. 43-7655. DE. 5775. McLain & Peeples, Bkr., 138 Sycamore

6 RMS., bath, 3 lots, $4,750. Hogan, Bkr. FR. 2261. Ben Hill.

Marietta 161

COPELAND DEVELOPMENT CO.
Real Estate Broker
1409 P'tree EL. 1622

MARIETTA'S better homes, contact Chas. C. Wilson, Inc., 9-6430.

Smyrna 162

VACANT
MOVE IN NOW

MODERN 6-rm. home, all city utilities, walking distance to school, shopping, etc., lge. shady lot, nice porch across entire rear of house. For further information call Mr. Adams, CH. 3668. Off. MA. 3394.

EWING & BOWDEN
BROKERS, 1032 HEALEY BLDG.

Investment Property 164

CAN YOU USE IT?

WOULD YOU happen to need 88,000 sq. ft. of manufacturing or warehouse space, brick, sprinklered, excellent office space, acres of parking, R.R. siding available. I can sell you this at ridiculously low price of $1.50 per sq. ft. App'ts only. Mr. Corbin, VE. 3035.

CORBIN & CO., BKRS.
CH. 6452 3182 P'tree Rd. EX. 2328

12 UNITS for colored. Best buy in city of Atlanta. Call Jim Asher, VE. 7892.

ALLIED REALTY CO.
CY. 5836 Candler Bldg.

4 UNIT

BRICK Apartment on Route 41, close in to Atlanta. Income $2,280 yearly. Owner leaving town. Call AT. 0885.

Hubert-Taylor Realty Company
1409 PEACHTREE ST., N. E.

BRICK APARTMENT

12 UNITS, nets over 13½ per cent. A wonderful investment on main thoroughfare and trolley. Apartments, halls and outside building redecorated. Gas heat. Nets about $8,000 per year. CH. 5200. Owner.

WE HAVE desirable properties on P'tree and W. P'tree and side streets, zoned for business; also N. S. res.

BICKERSTAFF & CO.
1393 P'tree St. at 17th. EM. 3055.

9-UNIT BRICK APT.
Income $6,030 year, price $35,000. Call David Wall, Res. AT. 5980.
BEN WALL REALTY CO.
600 Blvd., N. E. EL. 2616

11-UNIT BRICK APT.
REALLY good condition, rents $8,300. Price $43,000. Can sell for $15,000 down.
Capitol Rlty. Co. 33 Pryor St. AT. 1156

JACK SALMON
145 North Ave., N. E.—EL. 3862

TO BUY or sell call Ragsdale Rlty., 936 W. Ptree. EL. 1078.

Business Property 165

EXTRA GOOD 2-story brick building, with 2 extra adj. lots. Edgewood Blvd. Wonderful buy. All for $25,000, terms. Cureton, VE. 3634, AT. 8606. ROSCOE GANN Rlty., 312 P. de L.

STOCKBRIDGE. Highway 42, lot 100x360, also store building and lot. Reasonable. C. W. Bartlett, DEarborn 5645, DEarborn 4420.

WAREHOUSE SITES, N. Side, close in. R.R. St. front. P. O. Box 7093.

10 ROOMS, 2 baths, $12,750. Corbin & Co., Bkr., Buckhead, CH. 6452.

Vacant Lots—Subdivisions 166

ATTENTION, BUILDERS

6 ACRES on Peyton St. and Access Hwy; 6½ acres on Jonesboro and Constitution Rds.; 50 acres on Access Hwy. near Smyrna; all have utilities. AT. 0121; Res. DE. 6287.
DOWLING RLTY., 675 Penn Ave.

$2,500 EACH

SEVERAL lots 100x200 ft., gas, water, and sewerage. N. Druids Hills Rd. section. Call Senser, FA. 5068, Correll, EX. 8422.
Gross Rlty., 312 P. de L., AT. 6326

20 LOTS for sale by owner, $20 down, balance $20 month. Priced from $390 to $680. Located between Pryor Road and the Expressway. West side of Lakewood Park. CAlhoun 4584.

Vacant Lots—Subdivisions 166

4-ACRE wooded lot with stream. P'tree-Dunwoody. $4,500. Will build to your specifications. Burton Realty Co., 2794 Pdmt. Rd. CH. 4422.

BEAUTIFUL lot, Norris Lake Shores, graded with drive to lake, ready for building. 100-ft. lake frontage. CRescent 8854.

4 LEVEL wooded lots, paved streets, natural gas, in new subdivision in East Atlanta. Only $975 each. CH. 1908.

2 AND 3-ACRE tracts on Campbellton Rd. below Ben Hill. MA. 1505. Ernest L. Miller Co., Bkr., C & S Bl.

NICE 100' lot, good building site. Best Northside section. All utilities. $5,000. Fred Frowein, CY. 7487.

CLUB DR.—4 wooded lots. Mrs. E. B. Smith Rlty., 3617 Roswell Rd. CH. 2176-2980.

DUPLEX LOTS, 75X185
THOMAS, REALTOR, AL. 0501

BEAU. trees, slopes to rear, 113x207. W. of P'tree, $4,500. CH. 6098.

CASCADE HGTS.—A few choice 100-ft. lots. Excell. loc. AM. 0741.

28 LOTS, $200 to $500. On bus. Schumpert, Bkr. WA. 0703, Arc. Bldg.

Builders and Contractors 167

JALOUSIED ROOMS

LET ME give you free estimate on closing in your porch, breezeway or carport with LuVent glass jalousies.
Atlanta Glass Jalousie Co.
AL. 1731 245 Moreland CR. 3954

"YOU DREAM IT WE'LL BUILD IT." HALLMAN BROS., VE. 6688.

Builders and Contractors 167

BILL Smith, reparing and remodeling. CR. 8124; EV. 9833.

P. M. PETERS, builder—Homes of distinction CY. 4646.

Houses—Sale or Rent 168

OWNER moving to Rome. Would like to exchange house in Atlanta, if not, want house to rent immediately. Would trade equity for late model car. 47-3362.

To Exchange 169

WOULD take small equity as down pymt. on 6-rm., bkfst brick; gas heat, nice lot, loc. in Kirkwood. John Bachelier, Bkr., VE. 8993. 170 Hurt.

Florida 170

5-Unit Apart. $7,000
$500 Down, $53 Mo.

NEW SMYRNA, North Orange St. (No. 1 Hgway), all conv., zoned for bus., 2 blks. to So. Indian River. J. B. Dunbar, Bkr., Peters Bldg. AL. 2061.

Farms and Lands 171

28 Miles S. of Atlanta

256 ACRES of excellent pasture land, divided into 7 pastures, all with water, four strands barb wire, permanent post. A little rolling but one of the best cattle or dairy farms we've seen. Large cattle barn, 3 tenant houses, several barns. Two miles from town on paved rd. Price $17,000. Terms, 1-3 down. LA. 5486, or AT. 0644.

Johnson Auction Co.
328 GRANT BLDG. Atlanta, Ga.

ALPHARETTA

79 ACRES, 6-room home, excellent condition, phone, electricity. Eight-stall barn, seed house, smoke house, garage, all practically new. Lake site. Cheap for quick sale. Exclusive. Mr. Biggers.

JOHNSON LAND CO.
Brokers Haas-Howell Bldg.

39 Miles South Atlanta

80 ACRES good land, good 5-room house, all modern conveniences, all fenced, 20-acre lakesite, $4,0000. Terms. EL. 6213, MA. 3132.

JOHNSON LAND CO.
Brokers Haas-Howell Bldg.

375 ACRES—CLAY CO.

NEAR Kalomoki Mounds, 150 acres, can easily be cultivated. Ideal for raising livestock. Public road and elec. Less than $20 per acre. J. L. Mercer, Box 287, Albany, Ga., or McKinney Ins. Agency, Albany, Ga.

80 ACRES, house and barn, $2,650 cash; 123 acres, 2 tenant houses, barn, $7,500, terms.
HAPEVILLE RLTY.
CA. 7414 Hapeville AM. 2453

545 ACRE TRACT of good land, 380 acres cultivation (tractor), 2 houses, lights, well pump, big barn and outbuildings, $40.
CHAS. J. COFER, BROKER
73 Pryor, N. E., CY. 8821, EM. 1163

ROCKDALE COUNTY FARMS—D. R. Hall, Broker, Conyers, Ph. 2852

AUSTELL, 41 acres, 4-bedrm. home. Kennesaw Land & Ins. Co. 8-2651

Resorts 174

CABIN on South River—Near Jackson Lake. Good for hunting and fishing. DIxie 7412.

Real Estate Auction 176

WE SELL farms, homes, business properties, vacant lots, anywhere in Georgia or adjoining states. For quick, satisfactory results see or write us.
JOHNSON LAND CO., Brokers
Haas-Howell Bldg., Atlanta, MA. 3132

Use Dozier Auction Method
FOR prompt, satisfactory sale of your farm or city property.
DOZIER LAND CO., BKRS.
Healey Bldg. AL. 0774

TO SELL property anywhere in Ga., call or write Johnson Auction Co., 328 Grant Bldg., Atlanta, LA. 5486

COLLINS & BURTON Auction Co., 2794 Piedmont Rd., NE. EX. 4682 or CR. 9195.

WE sell thruout South at auction. J. L. Todd, 302 W. 3rd. St. Rome, Ga.

Butler Auction Co., Inc.
1802 Bay St. Ext. Savannah, Ga.

We Sell Anywhere. Lummus Auction Co., 809 Forsyth Bldg., CY. 7073.

Real Estate for Colored 177

12 UNITS for colored. Best buy in city of Atlanta. Call Jim Asher, VE. 7892.

ALLIED REALTY CO.
CY. 5836 Candler Bldg.

202 CHESTNUT ST., N. W.—Home and income of 9 rooms; 2 baths. If you can make good cash payment, you can buy for only $7,000. Call E. C. Ownby, CY. 7274; EM. 3770 nights. P'tree Arcade.

OWNBY REALTY CO.

182 LOWRY ST., NE. Owner. $1,000 cash. Balance like rent. 5-room frame. 3 bedrooms, living room, combination dining room and kitchen. Gas heat. Lot from Lowry St. to Hutchinson St. MA. 7314.
Hillsdale Contracting Co., Inc.
EM. 6236, EM. 6549.

57 GRIFFIN, NW., 3 rms. $2,250. Easy terms. LA. 1998.

Wanted—Real Estate 180

I PAY CASH
FOR YOUR HOME
ANY SECTION OR CONDITION
ALSO GI EQUITIES
QUICK COURTEOUS SERVICE
Mr. Bell, EL. 3638,
EM. 5478 NIGHTS DE. 4710

WANTED—Small farm or acreage, preferably 20 to 25 acres within 15 miles of city limits and preferably north, northeast or northwest of Atlanta. Communicate with C. G. Hewitt, 846 Juniper Street, N. E., Atlanta, Georgia, telephone VErnon 4805 after Thursday, October 15th.

I NEED RIGHT NOW

3 or 4-BEDROOM, 2-bath, northside home. Client waiting. $20,000 class. AT. 4724, MA. 7488.
HENRY M. PITMAN Real Estate
87½ Fairlie Street

GI RESALES WANTED
FREE appraisals, quick action. Tom English, DE. 2880, CR. 6486.
Fulton-DeKalb Realty
2139 College Ave., N. E.

GI RESALES WANTED
IF YOUR home is GI financed and you are thinking of selling call J. H. Leathers, DE. 5508, CR. 3315. Leathers Rlty. Corp., 125 W. P. de L.

HAVE CASH customer for duplex in north or northeast section. Call Mr. Biggers, VE. 2412 or WA. 1511.
J. H. EWING & SONS
65 Forsyth St., N.W., Realtors

I WANT A DUPLEX
$7,500 TO $9,500 CLASS
Tom Carey, EM. 1317. Atlanta Rlty. Co., 83 Cain, N. E., WA. 6677.

WE SELL more homes than any other real estate firm in Greater Atlanta.
Roy D. Warren Co., Inc.
Brokers 22 Marietta St.

WE HAVE CUSTOMERS FOR LAND NEAR ATLANTA. CALL:
DOZIER LAND CO., Bkrs.
HEALEY BLDG. AL. 0774

HAVE CASH BUYERS for homes in East Atlanta, Grant Park, East Lake and vicinity. LA. 7781.
EAST ATLANTA REALTY CO.
498 Flat Shoals Ave.

Money to Loan 72

AUTO LOANS
ANY MAKE—YEAR—MODEL
$50-$1,500
1ST-2ND MORTGAGES
REFINANCING
Up to $300 on Furniture
Merely drive your car to our office with your ownership papers and drive away in a few minutes with your cash
EASY PARKING ALWAYS
Delta Loan Corp.
332 Whitehall St., S. W.
AL. 0795
Our East Point Location: Tri-City Loan Co.
806 So. Main St. CA. 7794

LOANS
$50 to $1,500
ONE-DAY SERVICE
SIGNATURE
LOAN & THRIFT CORP.
603 ASHBY ST., S. W.
(Near Gordon)
RAymond 2161

LOANS
ON YOUR SIGNATURE ONLY
Phone CYpress 0422 for the money today
MUTUAL
FINANCE & ACCEPTANCE CORPORATION
12 Auburn Avenue, N. E.
MUTUAL INVESTMENT CERTIFICATES PAY 3% PER ANNUM

EXACT FIGURES ON LOW COST LOANS

WE GUARANTEE that you will find, when you come in, everything exactly as shown.

12-MONTH LOANS		24-MONTH LOANS	
NET CASH YOU GET	MONTHLY PAYMENTS	NET CASH YOU GET	MONTHLY PAYMENTS
$100	$ 9.58	$ 300	$16.25
200	19.17	500	27.09
300	28.75	700	37.91
500	47.92	1000	54.17

Any amount, $100 to $1,500, on same basis. The figures include all interest, life insurance, recording fee, investigation, etc. No other charges whatever.

Loans on furniture, autos, diamonds, co-signers, etc. Come in, borrow enough to pay all your debts, reduce your monthly payments, and get some extra cash if you need it. Liberal appraisals. Friendly service. 28 years lending to the people of Atlanta. (Loans made within 20 miles of Atlanta only.)

Chas. R. Hartsfield, Inc.
61 Poplar St., N. W., LA. 8046
½ block from Old Post Office

LOANS
ON YOUR SIGNATURE ONLY
today
PHONE . . . FOR EXTRA FAST SERVICE
COMMUNITY
LOAN & INVESTMENT CORPORATION
Connally Bldg., Rm. 207 - 98 Alabama St., S. W.
Telephone: MAin 1308-09
Grant Bldg. Rm. 218 - Forsyth at Walton, N. W.
Telephone: WAlnut 2046
778 Marietta St., N. W. - (Nr. Bankhead)
MARIETTA - BANKHEAD - Phone: CYpress 7345
622 Lee St., S. W. - Next to Stalling's Florist
WEST END - Telephone: AMherst 4581
3102 Roswell Road, N. W. - Ground Floor
BUCKHEAD - Telephone: CHerokee 9467
COMMUNITY INVESTMENT CERTIFICATES PAY 3% PER ANNUM

GENE LYONS SAYS:
Borrow Sensibly . . . Ask about our . . .
Group your installment payments
Cut your present monthly payments
all in 1 loan
AND GET EXTRA CASH, TOO!
Clean up current bills
GET UP TO $1,800 ON OUR LOW COST DISCOUNT PLAN • ONE MONTHLY-PAYMENT
FIRST FINANCE & THRIFT
CORPORATION
8 PRYOR ST., S. W. PHONE CYpress 1557

Wanted—Real Estate 180

COLORED PROPERTY
WANTED

QUICK cash for your property. Call B. D. Camp, WA. 2214, CR. 5911 after 5.

HAVE cash clients to buy good income property. Mr. Hughie, WA. 2162.
LIPSCOMB-ELLIS CO.
Realtors 88 Walton St., NW

FOR PROMPT, courteous attention, list your real estate with BURDETT REALTY CO., Realtors, 175 P'tree St. WA. 1011.

SPRATLIN, HARRINGTON & THOMAS, INC., REALTORS
74 Marietta St., N. W., WA. 0147

WE SELL HOMES
T. WAYNE BLANCHARD & CO. Realtors Ga. Sav. Bnk. Bldg.

WANTED—Little farm with woods, steam. MA. 4372. CH. 8435.

LITTLE RLTY., 215 Flat Shoals

LET US sell your home. Estab. over 60 years. Dargan, Whitington & Conner, 124 Hurt Bldg. WA. 1971.

HAVE ready cash for GI equities, investment properties and vacant lots. Harold Bauman, LA. 4311.

RESIDENTIAL and farm property Rollins Rlty., Inc., Grant Bldg. CY 7487; nights CR. 1487.

WANTED—Small suburban acreage or farm. MA. 9462. Rowe Rlty., 1400 Glenwood.

LISTINGS wanted. The Garlington Co., Bkrs. Peachtree Arcade. MA. 6213.

CHAPMAN RLTY. CO. Realtor
71 Forsyth St., N. W., MA. 1638

LIST your property with us. W. R. Hoyt & Co., 36 Auburn, WA. 3173.

WE NEED LISTINGS, ALL KINDS PANNELL REALTY CO. WA. 4386

Need Listings, All Kinds
H. P. LASETER, Broker, LA. 7391

S. H. McGUIRE REALTY CO.
221 Peachtree Arcade WA. 4304

SIMMS-DOBBS CO. REALTORS
1542 BOULEVARD AT. 5795

LIST YOUR PROPERTY WITH US
LAMB REALTY CO., EX. 1525

CHATHAM REALTY CO.
1393 Peachtree St. AT. 5716

GRAY REALTY CO.
First Natl. Bank Bldg. WA. 4364.

HAMILTON & PITTS BROKERS
1000 PEACHTREE AT. 2332

A. C. WILLIAMSON, BROKER
75½ Hunter St., SW., LA. 7491.

LET US SELL or rent your property. Lane Realty, Realtors. LA. 8495.

HAVE client for colored rental property. Berger Realty Co. FR. 4541

LIST your real estate with us. Haas & Dodd. WA. 3111. Haas-Howell Bldg.

HART REALTY CO.
653 Somerset Ter. — VE. 4347

Listings Decatur N. E. and Chamblee N DEKALB RLTY CO., 47-2301

ROBERT F. HEAD, REALTOR
WA. 2345 HEALEY BLDG.

NEED farm and city listings. J. M. Campbell, Bkr., Decatur. CR. 6486.

GATE CITY REALTY CO
42 Broad St., NW. LA. 0256.

WE CAN SELL IT. VE. 8295
CRAWFORD RLTY. CO., 822 PENN.

RALPH IVIE RLTY., LA. 7541
349 Moreland Ave., S. E.

LOTS—Northside Listings Needed. Conkin Rlty. Co., CH. 5367.

JAS. A. PARKS RLTY. CO.
1528 Beecher St. S. W. at Cascade

NORWOOD REALTY CO., INC.—Bkrs. 212 Forsyth Bldg. CY. 7441.

WE SELL HOMES! CALL US
Turner Rlty. 1112 P'tree. EM. 5677.

FOR GOOD SERVICE CALL
LA. 8671 HOME OWNERS CO.

WE WILL sell or rent your property. L. W. Morris, Inc. CR. 3861.

WE CAN sell it! Real Estate Loan Co., 22 M'tta. St., WA. 4270.

TO SELL your property call Samuel Rothberg, Realtor. VE. 0706.

DUPLEX wanted for client. Drake Rlty., Buckhead. CH. 5382.

LIST with us. Mrs. Vivian Durrett, Bkr., CA. 7738. E. Pt.

AUTOMOBILES—

Used Cars for Sale 181

AUSTIN 1948—2-toned, mechanically excellent. Clean. Call evenings. FR. 4945.

BUICK, '51, Super Riviera, Dynaflow, radio, heater, tinted glass, white wall tires. Low mileage and very clean. $495 down, balance 24 months.

YARBROUGH MOTORS

BUICK, '51, Super Riviera, Dyna-

BUICK, 1951 Super Riviera. Radio, heater, tinted glass, seat covers. Private sale. 22,000 careful miles by owner who needs cash. Will sacrifice at $1,550. This is the cleanest used car in town. Call ATwood 8573 and come see it.

BUICK, '49 super sedanette or '50 Studebaker Champion starlight coupe. Good condition. Will consider trade. See at 3758 Grant Drive, Brookhaven or call EXchange 2895.

CHEVROLET '50 4-dr. de luxe, $895.
KING'S, 1886 Buford Hwy.
AT. 8776

BUICK—1950 Roadmaster, two-tone, hardtop, same style as '53 model. New car condition. Private Owner. CRescent 8267.

BUICKS—All models—best deal.
JOHN DAVIS BUICK
East Point FA. 8369

BUICK 1953 for sale or trade for cheaper car. Phone FAirfax 2448. C. L. Rainwater, agent.

BUICK, 53, super Riviera coupe. Fully equipped. FA. 8369, agt.

BUICK '52 Super conv. $1,995. Bill Thornton, Inc., BE. 7956.

CADILLAC, 1951 club coupe. Fully equipped, 30,000 miles. Extra nice. $2,995. R. R. Carroll Used Cars. 3120 Bankhead Hwy, BE. 7425.

CADILLAC—1948, 4-door Fleetwood body, radio, heater, new tires. Sell or trade. $1,145. 435 West Peachtree. WAlnut 3239.

CADILLAC 51—Club coupe, jet black, fully equipped. $2695. Edmonds Mtr. Co. AL. 8060.

CADILLAC, 1951, "62" sedan, blue, low mileage. Tubeless tires. Sacrifice by owner. MA. 3190.

CADILLAC 51 Coupe De Ville, $2,995. Central Chev. EX. 4661. 2930 P'tree Rd., N. W.

CHRYSLER 1947 New Yorker convertible with extras. $250 cash and take up $37.27 monthly. VErnon 2111 after 5:30 p.m.

CHRYSLER 1941, good mechanical condition. Needs front-end work. $250. VErnon 2111 after 5:30 p.m.

CHRYSLER, '47, Windsor deluxe, 4-dr., R. and H. Nice. $495. Northern Car Co., AT. 1204.

CHEVROLET

OUR specialty is used Chevrolet passenger cars and by reason of being Chevrolet dealers we get first choice of clean trade-ins on new Chevrolets. Many of our trade-ins are almost new cars and we offer a good variety of Chevrolets, including most body styles in 1953 models. In addition, we have a good selection of other makes and models to choose from.

"The Old Reliable"
JOHN SMITH CO.
Established 1869
530-40 West Peachtree St., N. W.
531-41 Spring St., N. W.
Open 'til 9 P. M.
EMerson 5661

CHEVROLET 1951
STYLELINE de luxe 4-door, radio, heater and power glide, original owner. Low mileage, assume notes
$190 DOWN
FAIRFAX 9966

CHEVROLET, 1951, 4-door, power glide, radio, heater, directional lights, puncture seal tubes. Exceptionally clean. Private owner. Call after 6 p.m. ELgin 3079. No dealers.

CHEVROLET, '52 Club coupe, Styleline de luxe power glide, R. & H. $350 down. ALREADY FINANCED AND INS. Equitable Credit Corp., 363 P'tree. AL. 1189.

CHEVROLET, '50 Bel-Air. $245 down. ALREADY FINANCED AND INS. Equitable Credit Corp. 363 P'tree. AL. 1189.

CHEVROLET '51 de luxe 2-dr., radio and heater. Agt. will sacrifice for $900. Call Woodson, EL. 0366.

CHEVROLET, 1942, 5-passenger coupe. Good body and motor, radio, heater. $195. LAmar 1424.

CHEVROLET '53 convertible. 6000 miles, like new. $1,895. CR. 5878.

CHEV., '41, '41 Pontiac. Both good running cond. $85 ea. CR. 5097. Dlr.

CHEVROLET, '39, $120.
EL. 0024.

CROSLEY'S

A GOOD STOCK OF Used Crosleys "YOUR ATLANTA DEALER"
LAYFIELD MOTORS CY 7311

CROSLEY, 1948 station wagon, good condition. $230. No dealers. CHerokee 2721.

DeSOTO, '50, club coupe. Radio, heater and white sidewall tires, original blue finish. Extra clean. $995.

JOHN SMITH CO.
EM. 5667 555 Spring St.
OPEN 'TIL 9 P.M.

DODGE 52 Meadowbrook 4-dr. Fine condition throughout. Must sacrifice. $1,195. EM. 1609. 140 N. Ave., Agt.

DODGE, 1950 Coronet 4-dr. Full price $495. AL. 5234. Agt.

FORD, '49, 8-cylinder. Radio, heater, white tires, original black finish. Extra good buy $695

JOHN SMITH CO.
EM. 5667 555 Spring St.
Open 'til 9 p.m.

FORD, '51, Custom, 2-door, R&H. Overdrive. Very clean for its model. $1,050.

CHEVROLET, '47, 4-door, $495.

HUGGINS MOTORS
370 West Peachtree MA. 8697

FORD—1951 Convertible, with heater, radio and overdrive. Perfect condition. Bargain. Clean as a whistle. Call owner, VErnon 6867.

FORD, '50, 2-dr. custom, R. & H. $145 down. ALREADY FINANCED AND INS. Equitable Credit Corp., 363 P'tree, AL. 1189.

FORD, '47 2-dr., super de luxe. $125 down. ALREADY FINANCED AND INS. Equitable Credit Corp., 363 P'tree. AL. 1189.

FORD, '51 4-dr. de luxe. $195 down. ALREADY FINANCED AND INS. Equitable Credit Corp., 363 P'tree. AL. 1189.

FORDS? NEED A '53 MODEL?? Call John Pugmire, Agt. Days WA. 9070; Nights EX. 8582.

FORD—1950, 2-door six, new paint, clean throughout $795. Mr. Rainwater FAirfax 1872; CRescent 6362.

FORD, '46, club coupe, excellent mechanical condition and paint. Private owner. VErnon 7855.

FORD, 1949, V-8, custom club coupe. Heater, chrome wheels, two-tone. $575. ATwood 1438.

FORD, 1951, custom, 2 doors, 22,000 miles, private owner. Excellent condition. ELgin 3108.

FORD 1946, clean, jam up. Little cash and assume payments. DIxie 4400 after three thirty.

FORD, 1939 coupe. Hot motor, good paint. $125. 2047 College Ave., NE. EVergreen 4493.

FORD—'52 Custom. Fully equipped, low mileage. Sell or give long trade. VE 7871, agt.

FORD Station Wagon '51, Special, $1,095. Burke Mtr. Co. EX. 1551. Buckhead.

FORD 39 coupe, R and H., extra nice. $340 LIMBO'S AUTO SALES. LA. 5922.

FORD 1951 Tudor Custom 8, R. & H., 25,000 miles. $1,095. Agt., AM. 5745

FORD '40 2-door $145
Dixie Finance 738 Spring St., N.W.

FORD—'50 Tudor; one owner. $995. A. M. CHANDLER CO. DE. 5121.

FORD, 1952 Victoria. R. and H. Good shape. CR. 1487; day, CY. 7487.

FORD 1949. Clean, undercoated. Priced right. CYpress 9576.

FORD, 1938, heater, good condition. $100. MAin 6784.

LINCOLN 53—Capri Coupe, fully equipped, 6,000 miles. This is a $4900 car. Will sell for $3595 Edmonds Mtr. Co. AL. 8060.

MERCURY, '48, club coupe, original tan finish, white wall tires, radio and heater. Excellent second car for only $645.

JOHN SMITH CO.
EM. 5667 555 Spring St.
OPEN 'TIL 9 P.M.

MERCURY, '53 convertible coupe, yellow, radio and heater. Mercomatic. W.W. tires, power brakes, like new. 4,000 actual miles. Delivered price, $3624, sale price $2,795. Edmonds Mtr. Co. AL. 8060.

MERCURYS—Atlanta's highest traders on Mercurys.
RAY CLANTON MERCURY
318 N. Main St. FA. 9721.

MERCURY 53—Model Demonstrators are now available at a tremendous savings. Edmonds Mtr. Co. AL. 8060.

MERCURY, '50 2-dr. $195 down. ALREADY FINANCED AND INS. Equitable Credit Corp., 363 P'tree. AL. 1189.

MERCURYS, '49, 50 and '51s.
EDMUNDS MOTOR CO.
AL. 6080 CY. 3601.

MERCURY '50, R. and H., O. D. Beautiful 2-tone. Orig. owner. $95 do. Bal. monthly. FR. 2354. Bkr.

MERCURY—Late models of all body types. 981 Virginia Ave. Hapeville, FA. 5266.

MERCURY, 1950, 2-door, R. and H. Nice. $895. Cream Puff Chris. CA. 8884.

MG, TC, sport car, wire wheels, a good buy at $800. EL. 8228. Agt.

NASH '53 Rambler convertible. Beautiful Spanish red. Custom equipped with overdrive, radio, heater. Driven less than 200 miles. Regular written new car guarantee. For quick sale will discount $500. Paul Crain, bus., CY. 3461; res., EM. 1233, agt.

NASH, 1951, Super Statesman. Clean. One owner. CYpress 9576.

OLDSMOBILE, '50, 4-dr. R. & H. $245 down. ALREADY FINANCED AND INS. Equitable Credit Corp. 363 P'tree, AL. 1189.

OLDSMOBILE '52, Super 88. Two-door sedan, perfect condition, only 13,000 actual miles. AMherst 8914.

OLDS, 1949, De Luxe 88, club sedan. All extras. Excellent condition. Original owner. CRescent 7846.

OLDSMOBILE 1950 "98" Holiday coupe, fully equipped. $1,195. E-Z terms. Agt., AM. 5745.

OLDS '53 super "88" 4-dr. sed. 2-tone, all extras. Matthews, WA. 5255.

OLDSMOBILE 1946, 2-door. Needs clutch. 144 West College, Decatur.

OLDS '50 "88," 4-dr. Extra nice. $1,195 CY. 7875. Bkr.

PACKARD, '46 Clipper. Lots of good transportation for only $395. Atlanta Packard, 387 W. P'tree. CY. 2566.

PLYMOUTH, '50, club coupe. Heater, original green finish, good tires. Extra clean. $795.

JOHN SMITH CO.
EM. 5667 555 SPRING ST.
OPEN 'TIL 9 P.M.

PLYMOUTH, '47, 4-door sedan, original black finish, extra clean, good tires. Drive this car for only ..$495

JOHN SMITH CO.
EM. 5667 555 Spring St.
Open 'til 9 p.m.

PLYMOUTH, 1948, de luxe club coupe. Very clean. New brakes, very good tires. Used as 2nd car. Mechanically perfect. ELgin 3266 after 5:30 p.m.

PLYMOUTH, '53 2-dr. Cambridge. $375 down. ALREADY FINANCED AND INS. Equitable Credit Corp., 363 P'tree, AL. 1189.

PLY., '52, club cpe. Low mileage. Like new and only $1,095. Helms Mtrs., CA. 2191. 405 S. Main St., East Point.

PLY, '49 4-dr. Special De Luxe, $695 322 N. Church St. FA. 5521

PONTIAC, '51, Chieftain, de luxe, convertible. R. & H., Hydra., lt. blue finish. Orig. one-owner car. $1,495. Ernest Smith, CA. 3112. Bkr.

PONTIAC, '52, 4-dr. Chieftain de luxe 8, R. & H. $295 down. ALREADY FINANCED AND INS. Equitable Credit Corp., 363 P'tree, AL. 1189.

PONTIAC, 1953, 4-door de luxe, Hydramatic. Will trade. EXchange 2819.

STUDEBAKERS
ALL LATE MODELS, sold with new-car guarantee. Laughlin Motors Inc., phone FA. 1561 1210 N Main St. East Point

STUDEBAKER, 1952 V-8, perfect condition. Must sell. Sacrifice. Owner. $1,035. EVergreen 5153 or DE. 6660.

STUDEBAKER Champion, '49 model, 4-door sedan with overdrive. $700 CRescent 1058.

WILLYS, 1950, jeep. Four wheel drive. Extra back seat. Excellent condition. WA. 4627, 47-2832.

YOU people in Decatur, Avondale, Tucker, Stone Mountain and Atlanta, Ga., don't have to go up in town in congested traffic to buy an automobile. Come to 1564 DeKalb Ave., where we have plenty of automobiles and plenty of parking room.
You won't go wrong by going to the right dealer.
C. M. Hall Mtrs., Inc.
1564 DeKalb Ave. EV. 8801

FOR GOOD USED CARS LOW PRICES, CALL
MITCHELL Motors, Ltd.
"Your Oldsmobile Dealer"
33 W P'tree Pl., N E CY 5906

GIVEAWAY! $1,850
$3,000—1953 Dodge, V-8, 4-door sedan, one owner, two-tone body, radio, spotlight, whitewalls, gyromatic. EL. 4561.

USED cars, trucks (your credit is good). Best terms on down payments. We handle our own notes, credits. We install auto glass. $2 up Crane Used Autos. 270 Edgewood, NE.

AKIN-MITCHELL Motor Co., Williams Street, Expressway at Alexander. Used cars. $35 down. CY. 4571.

HENRY DAVIS
"Home of Quality Cars"
700 Spring St., N. W. AT. 8181

HEMBREE'S USED CARS
$35 DOWN, BALANCE WEEKLY
85 Simpson, blk. off Spring, AL. 7577.

BEST CARS AT LOW PRICES. FRANK GRAHAM CO., 590 W. PEACHTREE.

CUSTOMIZED Bantam roadster. Ford engine. Real bargain. See at 575 Spring Street.

GUARANTEED goodwill used cars. Boomershine Motors, 324 Spring St. AL. 4702.

WE BUY and sell clean used cars. Tom Hughes, 2754 Stewart Ave., CA. 5187.

HARRY SOMMERS USED CARS. 86 Hunnicutt at Expressway. CY. 4610

SOUTHERN CHEVROLET
CY. 8774 411 W. Ptree St.

STRICKLAND AND FROST, INC. 320 West Peachtree St. AL. 5717

WESTBROOK MOTORS
228 N. Main St. CA. 1126

BELLE ISLE MOTORS
721 Spring St., NW. VE. 7871

JOHN ALDRIDGE USED CARS
696 Spring St. VE. 1348

FOR Good Used Cars See Us Martin Burks Motor Co., FA. 3004

CHARLIE BARNES MOTORS
247 Memorial Dr. LA. 4298

O'SHIELDS BUICK, 266 W. Ponce de Leon, Decatur. CR. 7466.

'51 HENRY J, $50 down. 501 S. Main St., East Point.

Used Cars at Auction 182

BRING YOUR CAR
TO BISHOP BROS.
AUTO AUCTION
"Oldest and Largest in the South"
2244 STEWART AVE.
PUBLIC SALES
MON., WED. SAT.
NIGHTS—7:30 P. M.
FA 3652 Reserve Numbers CA 9469

HALLS AUTO AUCTION
626 10th St., N. W. EL. 9022

Busses 184

FORD, '44, 38-passenger school bus. In good condition $495
FORD, '44, 40-passenger school bus. In good condition $495
WE HAVE other buses in stock to select from.

HUGGINS MOTORS
370 West Peachtree MA. 8697

Used Trucks for Sale 185

CHEVROLET, 1951, cab over engine. Tractor, saddle tanks and fifth wheel. Vacuum trailer connections. Good 8¼ tires. $800. Will trade for car or sell on terms. FAirfax 3674.

CHEVROLET, 1946, Van-type body. Excellent condition, $250. AT. 6311.

CHEVROLET 1950—½ ton pick-up. $500. EVergreen 3165.

FORD 1948, 1½-ton pick-up truck with stakes. $495. Robinson & Stephens, 363 Whitehall, LA. 4321.

FORD, 1939 pickup. Good transportation. $80. 2000 Memorial, SE.

THE BEST IN
Used Trucks—All Makes
SEE THEM AT
MACK TRUCK CO.
780 Memorial Dr., S. E.
CALL NABOR BROWN, CY. 8087

OCTOBER CLEARANCE
'48 International, Model KB2, 7½-ft. panel $415
'51 International, Model LM 120, chassis equipped with 7½-ft. Metro body $1,295
'47 International KB8, 149-in. wheel base. Tractor fully equipped ..$1,195
'47 Ford, V8 Model 799T, cabin chassis $415
'51 Chevrolet, Model VW, 161 wheel base, complete rebuilt engine ...995
'51 Chevrolet, Model 8TWS, 161 W. B., chassis and cab $995
'50 International, L195 tractor, fully equipped, completely rebuilt engine $3,150
'47 International KB8L, 149-in. wheel base tractor, fully equipped ..$1,195
'48 Dodge, Model B1KA tractor, fully equipped $895
'52 International L162, 172-in. wheel base, Chassis equipped with cab. 750x20 front and dual rear tires ..$1,295
'48 Reo C19, 150-in. wheel base. Chassis equipped with cab. 750x20 front and rear dual tires $495
'51 Mack Diesel, Model LFT1D, tractor, fully equipped $4,320
'51 International, Model L185, chassis equipped tractor, 9.20 front and dual rear tires $2,895
'50 Mack Diesel, Model EQT1 $9,149
w. b. tractor, fully equipped ..$3,525
Many Other Makes and Models

INTERNATIONAL
HARVESTER
830 WHITEHALL MA. 4440

"THE OLD RELIABLE"
'53 CHEVROLET Sedan Delivery.
'53 CHEVROLET ½-ton Pickup.
'53 CHEVROLET 1-ton Stake.
'53 CHEVROLET Suburban Carryall.
'53 CHEVROLET 1-ton Pickup.
'53 CHEVROLET 1½-ton 161-in. Wheelbase.
'53 CHEVROLET 2-ton, 179-in. Wheelbase.
'50 CHEVROLET Suburban Carryall.
'46 CHEVROLET 1½-ton Stake.

We are making exceptional trades on these last 1953 models. See us today for a good deal on any of the 1953 models listed above.

JOHN SMITH CO.
CHEVROLET DEALER
ESTABLISHED 1869
531-55 Spring Street EMerson 5661

TRUCK BARGAINS
'52 Int. L165 tractor $1,750
'48 GMC, ACR623 tractor, sleeper cab $1,495
'51 Reo, E21RT tractor $2,895
'46 Int. K-7 tractor $750
'47 Reo 23T tractor, White half-track engine $1,150
'50 Ford 98RT, 12-ft. stake ..$995
'50 Chevrolet 8TVSC tractor, air brakes $995
'50 Reo E22T tractor $2,550

REO MOTORS, INC.
956 Marietta St. EL. 8242

BEFORE YOU BUY
SEE the largest stock of good used trucks in the South. All makes and sizes thoroughly reconditioned. Priced to sell. We trade, finance and furnish insurance.

The White Motor Co.
70 BOULEVARD N E WA 8242

12 UNUSED GMC, 6x6 trucks (all-wheel drive, 10 wheelers). Purchased from govt. surplus. These trucks have had outside storage, but are unused, some having less than 500 miles. $1,650 each.
FULTON AUTO EXCHANGE
2235 Stewart Ave. FA. 8606

FOR the best in truck values see our wide selections.
GMC TRUCK AND COACH DIV. 266 Forsyth St. S W MA 1434

USED trucks. All sizes. See Stanley.
INTERNATIONAL HARVESTER
880 Whitehall, S. W. MA. 4440

FORD—1949 Pick-up ½-ton, heater, $100, and take up notes. CAlhoun 4597

1946 GMC 1½-ton van body. $145. Call Perry, MA. 3753.

Autos and Trucks for Rent 186

HERTZ—World's largest, is famed or dependable service. New cars and trucks by hour, day, week. Drive as your own. Low rate. No minimum. No confusing extras. Gas oil, insurance included.
Hertz Drive-Ur-Self Stations
Cars—49 Auburn Ave. WA. 9900
Trucks—80 Cain St., NE. WA. 4590
Trucks—218 Whitehall St. CY. 5581

TRUCK SERVICE
WE SUPPLY trucks for any purpose all in first-class mech. condition. Reasonable rates. Call WA. 3328. Belle Isle U Drive-It-Service. 70 Houston St., NE.

Wanted—Autos, Trucks 187

WTD.—Wrecked, burned, junk, used autos., trucks. Any cond. Highest prices. Crane Auto Parts 268 Edgewood, CY. 1771.

WTD. GOOD late model auto as down payment on 6 rm. brick in Kirkwood. John Bacheller, Bkr., VE. 8993, 170 Hurt.

Ph. EL. 2859 for Cash
Highest bona fide offer

TOP PRICES FOR YOUR CAR
A. O. COCHRAN MOTORS
210 N. East Point St. FA. 8244

WE BUY Clean Cars. Get Our Offer.
MARTIN JOHNSON MOTOR CO.
440 SPRING ST., NW. CY. 3461.

Sell Us Used Cars or Trucks
BISHOP BROS.
489 Spring St., NW. LA. 3456

TRADE your car on a '50 or '51 Buick from Mitchell Buick, 3130 Roswell Rd., Buckhead. CH. 9446.

WANTED good clean Hudsons. J. W. Goldsmith, Inc. WA. 7872

CASH FOR CLEAN CARS
WADE MOTORS, 400 Spring, NW.
"Sell us your car"
BALLENTINE

Trailers 189

SAVE $1,200
42-FT. ELCAR—$4,295
NEW, beautiful 2-bedrm. model, floor heat, all metal kit., large tub bath. The outstanding buy of the year.
SAVE $1,000
37-FT. STAR—$3,995
NEW, beautiful, all alum. 6-sleeper front bedrm. model, floor heat, large tub bath—a terrific buy. Terms. Trade.
ROYAL SPARTANETTE
Unusually clean; 35-ft. large liv. rm., built-in TV. A real buy, $3,695. Terms, trade.
'46 NATIONAL—$450
25-FT. elec. refrigeration, butane stove. Terms. Trade.
ATLANTA TRAILER MART
1780 STEWART AVE., CA. 8888
Open Evenings and Sundays

WHY?
Why take less than the best when Buddy has the best for less.
YOUR DEALER FOR STEWART VENTOURE AND PALACE
Buddy's Trailer Sales
600 WHITEHALL ST. AL. 9425
OPEN NIGHTS UNTIL 10 P.M.
CLOSED SUNDAYS

ONLY THE FINEST
In Quality Mobile Homes
American, General, Prairie Schooner, Trotwood and Westwood
CITY TRAILER SALES
2461 STEWART AVE., SW
Open Evenings and Sundays

Trade Your Furniture
OR WHAT HAVE YOU
ON one of Buddy's pretty new all-new mobile homes. All sizes. Also several used ones to select from.
Buddy's Trailer Sales
600 WHITEHALL ST. AL. 9425
OPEN NIGHTS UNTIL 10 P. M.
CLOSED SUNDAYS

SEE THE BEAUTIFUL
New 41-Ft. Pacemaker
BOTH 1 AND 2-BEDRM. MODELS
M & M TRAILER SALES
2153 STEWART AVE., S. W.
OPEN EVENINGS AND SUNDAYS

BEST TIME TO BUY
YOUR CHOICE of all models of brand-new 1953 Schult Trailers at most attractive prices.
M. & M. Trailer Sales
2153 STEWART AVE., SW

LET'S SHOP AT
WILSON TRAILER SALES
235 CENTRAL AVE., HAPEVILLE
THEY sell more trailers than anyone else, and have the greatest selection of new ones from 21 ft. to 52 ft. AND their used ones look good to me too.

JOE JONES TRAILER SALES
2535 Stewart Ave., SW. FA. 4173
Your dealer for
Spartan, Travelite, Rollohome, Mobile,
everyday is bargain day
5% on new, 6% on used
up to 5 years to pay, $250 up.

1954 MODELS
4 AND 6-sleepers at unbelievable bargain prices.
DIXIE TRAILER SALES

BUSINESS SITE; Hwy. 41, on right of hwy., approx. 1½ miles S. of 4-lane hwy., FA. 1889, CA. 6138.

JUST arrived, another '52 Ironwood, 28 ft., complete bath, good condition. $1,350.
BROWN TRAILER PARK
1145 Marietta St., N. W. CY. 6329

30-FT. '52 green Spartanette. $900 cash and take over payments. Also one V-neck hitch, $50. Atlantic Trailer Park, lot C-233, 1780 Stewart Ave. R. Friedenberger.

HIGGINS camp trailer, all aluminum, with built-in collapsible tent. Fine for hunting. Almost new. $250. ATwood 1438.

Trailer hitches installed. AAA Welding Co., 496 Courtland. AT. 4941

TRAILERS, $250 TO $5,350
C. F. Light, 2748 Bankhd., BE. 3611

Trailers—Com., Truck 190

28-FT. ALUMINUM house trailer, furniture or car, part payment. Call LAmar 8390 after 6 p.m.

Motorcycles, Mtr. Scooters 191

Cushman Motor Scooters
New and Used, Nothing Down
Small Motor Center EM. 3856

$95 and up—Harley-Davidsons
MARION ROBERTS
1126 WEST PEACHTREE

1941 Lincoln, big V-8 Engine, trade for H.D. motorcycle, equal value. AMherst 8401.

1949 CUSHMAN motor scooter for sale reasonable. RAymond 6596.

Auto Parts and Accessories 193

NEW ENGINE your car with remfd. Wizardized engines. Western Auto Stores.

RING and valve job, $6. P. O. Box 67, Forsyth Ga. Phone 6111.

Auto Repairing, Painting 194

CHEVROLET
SUPER SERVICE
Skilled Mechanics
Up-to-Date Equipment
Time-Saving Special Tools
Modern Paint Shop
Genuine Chevrolet Parts
Body and Fender Work
Out-of-Town Parts Orders
Given Special Attention
"The Old Reliable"
JOHN SMITH CO.
Established 1869
530-540 W. P'tree, N. W. EM 5661

YOUR CAR PAINTED, $29.95 UP
Expert Body and Fender Work
GORMAN'S PAINT & BODY SHOP
350 Mitchell St., S. W. CY 3222

DRIVE A LITTLE—SAVE A LOT. East Point Chevrolet. Dlr, FA. 2611.

Boats and Motors 195

JOHNSON PARTS AND SERVICE
Fishing boats $99.50; Trailers $55
Boat builders supplies, skis.

PARTS REPAIRS, ALL MOTORS
OUTBOARD SALES & SERVICE
802 Pryor St., SW, LA. 8766

CHRIS-CRAFT Boats
OUTBOARD motors—NEW and USED
ATLANTA OUTBOARD MARINE
192 Broad St., SW. WA. 0287

MOLDED HULLS—KITS
Marine Hdw.—Paints—Materials
CUTTERS, INC.
1965 Buford Highway VE. 4771

NEW, used Feathercraft boats, trailers, motors. 450 Bishop St. EL. 1081.

STATE PARK MARINA INC.
ALLATOONA'S finest boat facilities.
Used Boats. Reasonable Prices
PYRON and GARROW, EL. 0307

Airplanes 200

TAYLORCARFT, completely overhauled. 5 hours on engine, 75 h.p. rating with modification. Wings just recovered. License expires September 1954. Ship in A-1 condition. $900 cash. Aronica Champion. A-1 condition. Top engine overhauled last 50 hours. Lincense till May 1954. Will sell for $450 cash or trade on heavier ship. For further information, write P. O. Box 451, Smyrna, Ga.

Used Cars for Sale 181

Bargains Galore!
'47 CADILLAC "62" Black 4-Door Sedan. Brand-new set of white-wall tires. Exterior and interior extra clean. 37,000 miles. You will have to see to believe. No more like it $1,095
'51 PONTIAC Chieftain 8 4-Door Sedan. Hydra-Matic. Radio, seat covers, heater, light green finish, fender skirts, turn signals, and it's a beautiful car $1,395
If There Ever Was a Bargain
HERE IT IS!
'50 CHRYSLER Windsor 4-Dr. Sedan. Black. Radio and heater. Extra good tires. Motor guaranteed for 90 days or 3,000 miles. Less than one-third of original cost........ $995
They Get Better and Better
LOOK HERE
'51 PACKARD "200" Series 4-Door Sedan. Radio, heater, overdrive, and it's good $1,195
And to cap it all, if you will bring this ad we will give you an additional $50 off on any car above.
Numerous others priced accordingly. Always a good stock of
CADILLACS
CLYDE OWEN
USED CARS
670 West Peachtree
VE. 4791

3 B USED CARS
BIGGER BARGAIN BUYS
'51 KAISER 4-Door. Radio and heater. overdrive $1,095
'50 WILLYS Jeep Station Wagon. Heater and overdrive.......... $1,195
'51 FRAZER Vagabond. R. and H., overdrive. Good condition $795
'50 NASH Statesman Custom 4-Door. R. and H., overdrive, rear seat speaker, reclining seat and other extras .. $795
Atlanta Kaiser-Frazer, Inc
AT. 6587 AT. 4993
744 West Peachtree at 4th

SPECIALS
'52 FORD Tudor Custom V-8. R. and H...... $1,495
'49 DODGE Club Coupe $895
'48 PLYMOUTH 4-Door.... $695
GLENN BUICE
Used Cars
367 Spring St., N. W.
LA. 1961

Today's Best Buys
'47 STUDEBAKER Champion Sedan. Reconditioned $595
'51 PONTIAC Chieftain 8 2-Door. Like new $1,595
'48 CHEVROLET Sedan $595
'48 STUDEBAKER Commander Sedan $695
Chick Barron, Inc.
YOUR STUDEBAKER DLR.
655 Spring St., N. W.
EL. 0366

$575
U-475 — 1948 De Soto Convertible Coupe, new top, clean car.
Wagstaff
Spring and 8th Sts.
DE SOTO - PLYMOUTH

TOM MITCHELL BUICK
SALES SERVICE
Better Buy BUICK
When Better Automobiles Are Built, Buick Will Build Them—and We Will Sell Them!
1953 BUICK Roadmaster 4-dr. sedan, air conditioned, full equipped, 2,500 miles $3,695
1953 BUICK Super 4-dr., power steering, fully equipped $2,995
Thirty 1949, 1950, 1951 Buicks, 2 and 4-dr. sedans, Rivieras, beautiful condition, ... $795 to $1,495
LIBERAL TRADES
ALL THIS WEEK ON
1953 BUICKS
CH. 9446 • 3130 ROSWELL RD. • CH. 9446
"YOUR FRIENDLY NORTHSIDE BUICK DEALER"

Dependable Used Cars
639 W. PEACHTREE
VE. 8179
'53 DODGE V-8 Coronet 4-Door. Radio, heater, Gyromatic transmission. Beautiful 2-tone paint. Only... $2,095
'53 PLYMOUTH Cranbrook 4-Door. Radio and heater. Extra clean.... $1,645
'51 DODGE 4-Door. Radio, heater, Gyromatic, 2-tone paint, white-wall tires.......... $1,295
'52 PLYMOUTH Club Coupe. Just what you've been looking for. Only.......... $1,095
'53 FORD Convertible. Radio and heater. Big savings....... $1,795
'50 DE SOTO Club Cpe. Radio, heater. A real nice car for only....... $995
'49 CHRYSLER Windsor 4-Door. Radio, heater, clean, low mileage......... $995
'48 DODGE 4-Door. Radio, heater, seat covers. Good transportation....... $695
MANY OTHERS
Lander MOTORS
DODGE Plymouth

$100 DOWN PAYMENT YOUR CHOICE
'46 Mercury convertible $195
'46 Mercury 4-door $395
'48 Nash 4-door $395
'49 Ford club coupe $495
'46 Ford ½-ton pick-up $295
'49 Chevrolet 2-door $695
'49 Pontiac 2-dor $795
These cars are not junkers. All clean and in good running condition.
LIBERAL CREDIT CO.
319 Spring St., N. W.
AL. 5482

Cadillac OLDSMOBILE
'52 CADILLAC Convertible.
'52 CADILLAC Coupe.
'52 CADILLAC "62". Green.
'50 CADILLAC "61". Grey.
'47 CADILLAC "62". Black.
'53 OLDSMOBILE "98" Conv.
'53 OLDSMOBILE "88" 4-dr.
'51 OLDSMOBILE "88" 4-dr.
'51 OLDSMOBILE "88" 2-dr.
'50 OLDSMOBILE "88" 2-dr.
'49 OLDSMOBILE "98" 4-dr.
'49 OLDSMOBILE "76" Sed.
'51 CHEV Club Coupe, Grey.
'53 FORD Conv. White.
'51 FORD 4-dr., Blue.
'50 NASH 4-door. Grey.
Open Evening 'Til 9 p. m.
Good Selections of Others
Plenty Room to Park and Trade
"You Can Believe"
CAPITAL AUTO CO.
(Opposite Biltmore Hotel)
EM. 1661

2-Day Sale
DOWN PAY'T
'47 OLDS 4-Dr. $113
'47 CHEV. 4-Dr. $91
'47 PLYM. 4-Dr. $79
'47 CHEV. Conv. $49
'47 HUD. 4-Dr... $53
'46 PONT. Clb. Cpe. $109
'46 FORD Tudor $53
738 Spring St., N. W.
(Corner 4th)
OPEN 'TIL 8 P. M.

Downing Motors
687 Spring at Third
EM. 5338
Open 'til 9 P. M.
Financing Arranged at Night
'51 OLDS "88" Conv. Club. One owner. Hydra-Matic. Clean $595
'39 LINCOLN 4-dr. Sedan. Original finish. Interior like new $295
'50 TAUNUS Conv. German Ford. Beautiful cond. Maroon $595
'46 FORD Club Cpe. 2 of these. Extra clean. Each $550
'50 FORD Club Cpe. Clean as a pin. R. and H. 8 cyl. $950
'48 OLDS 2-dr. "98". One owner. R. and H., Hydra-Matic $595
'49 OLDS 2-dr. "98". Low mileage. All extras......... $795
'48 DE SOTO club conv. Cleanest in town. New plaid top. Dark green $695
'48 PLY. club cpe. Maroon original finish $695
'50 WILLYS sta. wagon. Used only for passenger, no hauling $895
'49 MERCURY 4-dr. sed. Blue. Nice, clean $695
'51 PACKARD 4-dr. 200 series. Ultramatic. Beautiful green. $1,395
'51 CADILLAC "62" 4-dr. Blue. 1 owner, w.w. tires, $2,795
'50 OLDS. "98" 4-dr. dark green, exceptionally clean. Hydra-Matic $1,295
'48 PACKARD 4-dr. 2 of these excellent cond. Each $595
'52 PLYMOUTH Club Coupe Cranbrook, with radio and heater $1,095
'51 LINCOLN 4-dr. Cosmopolitan. Hydramatic, black, low mileage. W. W. tires $1,295
'51 BUICK Super 4-dr. Dynaflow, 2-tone blue. Top notch $1,395
'48 PLY. 4-dr. Sed. Original Light blue $495
Downing Motors
THE LARGEST USED CAR LOT IN ATLANTA

True Values
'46 PONT. 4-Door . $495
'46 CHEV. 2-Door . $445
'47 CHEV. 2-Door . $495
'48 PONT. 4-Door . $595
'40 FORD 2-Door . $250
'46 FORD 2-Door . $345
'47 FORD 2-Door . $545
'48 DODGE 2-Door . $645
OPEN EVENINGS
GOULDMAN TABER PONTIAC, INC.
895 LEE ST., S. W.
FR. 4631

1949 CHEVROLET
Fleetline De Luxe 4-dr. Heater, other extras. Orig. finish. This is extra nice.
OTHER FINE SELECTIONS
Gouldman-Taber Pontiac
161 IVY ST., N. E. CY 7366

BUICK
ALL SQUARE
USED CARS
TWO LOCATIONS
46 North Ave.
VE. 5466
'51 NASH Rambler Station Wagon. R. and H. Overdrive, white-wall tires. Very clean......... $1,095
'50 CHEVROLET Clb. Cpe. Radio, heater and two-tone green finish $895
'50 BUICK Super Sedan. R. and H., Dynaflow dr., new white wall tires $1,395
'48 DODGE Custom 2-Dr. Radio, heater. Driven only 28,000 miles $695
609 Spring St.
Corner of North Ave.
EM. 6026
'53 BUICK Special Tudor. Radio, heater, Dynaflow drive, whitewall tires.. SPECIAL
'53 CHRYSLER Windsor Sedan. Radio, heater, Prestomatic transmission .. $2,295
'51 CHEVROLET Bel Air Coupe. Radio, heater, 2-tone blue finish. White-wall tires $1,495
'51 FORD Victoria Coupe. Heater. Dark green finish. Low mileage, one owner $1,395
OPEN EVENINGS
HIX GREEN Buick Co
46 NORTH AVE
VE 5466

Adams Motor Co.
501 S. Main CA. 0601-2
EAST POINT
'47 CHEV. 2-dr., F.L. $595
'52 STUDEBAKER Champion Starlight Cpe. Like new $1,095
'50 PLYMOUTH Sub. St. Wagon, all metal $795
'51 BUICK Special Riviera coupe, like new $1,495
'53 PLYM. 4-dr. Same as new $1,895
'49 PONTIAC Club Cpe. $795
'48 HUDSON Extra Good 4-dr. Commodore 6 $695
'50 BUICK 4-dr. Super Riv. $1,195
'52 FORD 2-dr. $1,495
'51 PLY. 4-dr. Cranbrook $995
'53 CHEV. 4-dr., R. and H., Powerglide $1,795
'51 FORD Victoria Cp. R. and H., O. D. $1,295
'51 CHRYSLER 4-dr. Windsor De L. $1,495
'49 BUICK Super 4-dr. Dyn. $895
TRUCKS—FA. 2998
'51 G.M.C. 1-Ton P/U $595
'50 FORD Pickup $695
'46 FORD Pickup $395
'51 FORD ¾-Ton P/U...$795
'52 CHEV. P/U $895
'51 INT. ½-Ton Pickup $695
'52 FORD ½-Ton Pickup $995
'51 CHEV. ½-Ton P/u $695

Repossessed Bargains
'47 PLYMOUTH 4-Dr. Sedan $295
'49 CHEVROLET 2-Door $595
'49 DODGE 2-Dr. $495
'50 STUDEBAKER Starlight Cpe. $895
These cars are not junkers. Will drive out good and can be bought with small down payment.
FREEMAN
Finance & Thrift
651 Lee St., S. W.
AM. 5745

$1,845
1952 De Soto Club Coupe, Radio, Heater, two-tone paint, seat covers.
Wagstaff
Spring and 8th Sts.
DE SOTO - PLYMOUTH

Enjoy a Better
USED CAR

Stock Reduction Sale
STILL GOING ON IN A BIG WAY
'53 DE SOTO Fire-dome V-8. Fully equipped, power steering, torque converter, 2-tone. Powder puff $2,495
'52 FORD Convertible. Red finish. R. and H. White-wall tires.. $1,795
'53 CHEVROLET 4-Dr. Beautiful sky blue finish...... $1,495
'51 FORD Custom V-8 4-Dr. Fordomatic. Radio and heater..... $1,195
'51 DODGE Coronet 4-Dr. R. and H. Beautiful green finish. Nice $1,195
'51 PLYMOUTH Club Coupe....... $895
'51 STUDEBAKER Convertible. New top. Black. Whitewall tires, fully equipped..... $995
'50 FORD Convertible. R. and H. White-wall tires. Flamingo red. $1,095
'50 BUICK Special Sedanette.... $895
'50 FORD Club Coupe. Black........ $895
'49 CHEVROLET De Luxe 4-Door. Fully equipped..... $895
'47 FORD Club Coupe. Exceptionally nice.. $595
OPEN 'TIL 9 P. M.
Many More to Choose From
See Us Before You Buy
We Finance Bank Rates
BEAUDRY
"Atlanta's Oldest Ford Dealer"
360 WILLIAMS ST. (on Expressway) WA. 3296-7

CREAM PUFFS!!!
'53 PLYMOUTH Belvedere. W. W. tires. Blue and grey paint. Heater. Less than 500 miles.. $1,850
'52 CHEVROLET Styleline De Luxe 4-Door. Radio and heater. Powerglide. Just like new...... $1,395
'49 OLDSMOBILE "98" 4-Door. Radio and heater. Hydra-Matic. Low mileage, like new. $195 down...... $925
'47 BUICK Super Sedanette. Radio and heater. W. W. tires. Beautiful black. Must see to appreciate. $150 down....... $550
'49 CHEVROLET 4-Door Styleline De Luxe. Radio and heater. $150 down....... $695
'51 PONTIAC "8" Chieftain De Luxe. Hydra-Matic. Radio and heater. W. W. tires. Spotlight. Two-tone green......... $1,395
'51 MERCURY Club Cpe. Radio and heater. Merc-O-Matic. 2-tone paint. New tires. $195 down..... $1,020
'47 CADILLAC "62" 4-Dr. Sedan. Fully equipped. 2-tone blue. Like new. $195 down........... $795
'50 PLYMOUTH 4-Door Special De Luxe. Radio and heater. W. W. tires. Black finish. $235 down...... $895
'51 FORD Victoria, 2-tone green. Radio and heater. Overdrive..... $1,225
'50 PONTIAC Chieftain "8" 2-Door. Radio and heater. Hydra-Matic. Blue finish. Spotless throughout. $195 down...... $995
'52 PLYMOUTH Convertible. Radio and heater. New top. Excellent condition throughout. Priced to sell. $195 down..... $1,275
EXPRESSWAY MOTORS
414 Williams St., N. W.
(on the Expressway)
LA. 7950
Open 'til 9 p. m.

WADE
-AGAIN!-
ANOTHER BIG
FRIDAY NIGHT SALE
Watch for our ads
Big Reductions
WADE
MOTOR CO.
391-400 SPRING ST.
AL. 5541 WA. 6749
WADE

Used Cars at Auction 182

Sall Your Car for
MORE MONEY
SALES EVERY
Tuesday and Friday Night 8 P. M.
CALL FOR RESERVE NUMBERS
HALL'S AUTO AUCTION
626 10th St., N. W. (Northside Dr.)
VE. 7865 PUBLIC INVITED EL. 9022

Auto Parts and Accessories 193

DIAL LA. 8431
333 SPRING ST.
UNITED MOTOR EXCHANGE
MOTORS EXCHANGED
Brand New or Factory Rebuilt
NO MONEY DOWN — Free Tune Up and Inspection
ONE DAY SERVICE — 10,000 Miles Written Bonded Guarantee
EASY TERMS — Free Pickup and Delivery
EACH MOTOR DYNAMOMETER TESTED
DIAL LA. 8431

MOTORS
SPECIAL 129.50 EXCH SPECIAL
★ FORD ★ CHEVROLET
★ PLYMOUTH ★ DODGE
ALL OTHER MAKES REDUCED
NO MONEY DOWN
AL. 8496
OPEN 7 A. M. TILL 7 P. M.
MOTOR EXCHANGE, INC.
OF GEORGIA
312 SPRING ST. AL. 8496
(in middle of block)

ARMED FORCES

Navy Cross Awarded to Ga. Marine

A Woodville Marine captain, who went to the rescue of his company's beleaguered outpost in Korea, has been awarded the Navy's highest decoration—the Navy Cross—for restoring a strong defense and halting the enemy.

Capt. C. Griffin Moody Jr., a 1945 graduate of the U.S. Naval Academy, in command of a First Marine Division company, was sitting at his observation post during a fierce night attack when the outpost was surrounded.

Moving to the main line of resistance, in face of heavy fire, the Greene Countian quickly restored the integrity of the line, rallied two engaged platoons, and remained in command until friendly forces gained fire superiority, the citation read.

"Organizing a reinforced squad, he courageously led the unit forward through heavy enemy artillery, mortar and small arms fire to the surrounded command post.

"Finding the entire defending force to be casualties, he skilfully directed their evacuation and maintained effective supporting arms fire to halt the advance of the hostile force, re-establishing a strong defense of the position. . . .," the citation continued.

The Navy Cross was presented recently at a ceremony at the 12th Infantry Battalion in Pittsburgh, Pa., where the captain is in charge of Marine Corps Officer Procurement. His parents, Mr. and Mrs. C. G. Moody Sr., were present for the ceremony.

"This medal was earned by efforts of every man in our company," the captain commented on the action of that August night of 1952, "and I will be wearing it for all of them."

Captain Moody was graduated from the Greensboro High School and attended the University of Georgia before his appointment to Annapolis.

Wins Tenth Award

Marine Capt. Bobby D. Camp of 506 Coventry Road, Decatur, has been awarded a gold cluster in lieu of the 10th Air Medal for meritorious action against the enemy in Korea. . . . M. Sgt. Lee R. Schima of 481 Peeples St., SW, was presented the Third Army's Certificate of Achievement on his retirement after 22 years of service. Formerly with the Georgia Military district, Schima has joined the credit department of the First National Bank.

MOTHER AND DAUGHTER ARE CAMP FIRE GIRLS
Mrs. E. M. Durham and Harriet

Mom, Harriet Are 'Friends Together' in Camp Fire Girls

By MARJORY SMITH

Harriet Durham is proud of her mother.

"Mother's a Camp Fire Girl, too," the 11-year-old Atlanta youngster confided. "She leads my group. Our group is named 'Shutaki' — that means 'friends together'. !"

All over Greater Atlanta 4,609 girls between the ages of 7 and 18 are finding out how much fun it is to be "friends together" through the Camp Fire Girls, Red Feather organization supported by Community Chest funds.

Harriet and her mother, Mrs. E. M. Durham, of 124 Faith Ave., SE, are not only hoping that this year's chest drive goes over the top—they're helping.

The pair are working side by side as volunteers in Community Chest headquarters during the 1953 campaign.

"We've both found out how much the Camp Fire Girls' organization means," Mrs. Durham declared. "It's more far-reaching than the supervised recreation and group work in crafts. Being a Camp Fire Girl helps a youngster learn the give and take she needs in life, shows her how wholesome activities and friendship can enrich her world."

Harriet has been a Trail Seeker, first phase in the Camp Fire Girls' setup for a year. She and her mother enjoy camping trips with their group. Harriet attended Camp Toccoa during the summer.

Harriet and youngsters like her would not have the joys and responsibilities of being a Camp Fire Girl if some of those Community Chest dollars were not directed toward this Red Feather agency. Your gift to this year's chest drive will help keep the "friends together."

Ex-Atlantan Honored

Gerald G. Hannah of Oliver Springs, Tenn., a former resident of Atlanta, has been appointed a colonel on the staff of Gov. Frank G. Clement of Tennessee.

Hannah, member of the Tennessee State Railroad and Public Utilities Commission, is married to the former Miss Clea Stocks of Atlanta.

Protestants' Membership of 52 Million Leads Combined Rolls of Other U. S. Faiths

More Americans belong to the Protestant churches than to all other faiths combined, according to a survey recently conducted by the National Council of Churches of Christ in the U.S.A.

With 52,162,432 members in the various denominations, the Protestant bodies can claim a membership almost double that of the second largest group, the Roman Catholic Church, which has 29,241,580 members in the United States.

More than 161,884 Protestant clergymen are serving charges, as compared to 15,653 Roman Catholic.

Third largest is the Jewish faith, with 2,577 rabbis serving 5,000,000 members.

The Eastern Orthodox Church has 1,858,585 members and 724 clergymen. The Old Catholic and Polish Catholic Church lists 337,408 members with 285 clergymen serving charges and Buddhists claim 73,000 members in 47 churches.

While 88,000,000 Americans are identified with 252 religious groups, 98 per cent of them belong to 70 bodies.

Of the total number of Protestant churches only 15 have a membership of 1,000,000 or more. The Methodist Church leads with more than 9,000,000, followed by the Southern Baptist Convention with 7,373,000 and the National Baptist Convention, U.S.A., Inc., with 4,467,000.

Others in the top 10 Protestant groups are, in order of their size, the National Baptist Convention of America, the Protestant Episcopal Church, Presbyterian U.S. A., United Lutheran Church in America, International Convention of the Disciples of Christ, Lutheran Church—Missouri Synod and the American Baptist Convention.

No precise comparison is possible between Protestant and Roman Catholic figures. Most Protestant churches enumerate as members only persons who have attained full membership. Roman Catholics regard all baptized persons, including children, as members.

New Advice Is Given on Tourniquets

New York Times News Service
Special to The Atlanta Constitution

WASHINGTON, Oct. 12—The American Red Cross has changed its recommendations for use of the tourniquet for the control of severe bleeding.

It is no longer suggested that first-aiders apply the tourniquet high on the arm or thigh and loosen it every 15 minutes.

The Red Cross now recommends that the tourniquet be placed close to the wound. Once applied, the Red Cross says, it should not be released no matter how long it has been in place until a physician arrives and directs its removal.

The Red Cross warned that the application of a tourniquet to a limb is a serious step. If the tourniquet is left on too long, the limb may be lost, it said. "Therefore," it said, "a tourniquet should be used only for severe life - threatening hemorrhage, which cannot be controlled by other means."

The change was adopted on the basis of recommendations of the committee on surgery, division of medical sciences of the National Research Council, and were contained in a new supplement to the Red Cross first-aid textbook.

WE TOP 'EM ALL
"44 Years Business Integrity"
CHAS. N. WALKER ROOFING CO.
WAlnut 5747
141 Houston St., N. E., Atlanta, Ga.

Dudley, Smith Named To Kiwanis Groups

G. Maynard Smith and Charles S. Dudley of Atlanta have been appointed members of Kiwanis International committees, President Donald T. Forsythe announced in Chicago.

Smith has been named to the resolutions committee, and Dudley has been appointed to the committee on permanent home.

The mule deer is so called because its ears resemble those of a mule.

HAWKES
YOUR EYES DESERVE THE BEST!
Invest In Eye Care—Not Glasses At A Price
EYES EXAMINED—GLASSES FITTED
Consult Our Optometrists
83 Whitehall St., S. W. . . WA. 9178
Established 1870
OPTICIANS

Cash In...on FALL

SCENIC BEAUTY EVERYWHERE ★ AIR-CUSHIONED RIDING COMFORT ★ OUTSTANDING ECONOMY

...for a carefree trip
take a GREYHOUND EXPENSE-PAID TOUR

Go GREYHOUND at Savings like these...

Choose from hundreds of tours like these

DAYTONA BEACH	7 Days	$ 41.93
WASHINGTON, D. C.	5 Days	60.73
WESTERN TOUR	21 Days	203.95
KENTUCKY CAVES	3 Days	39.49
NEW ENGLAND CIRCLE	10 Days	115.56
FLORIDA CIRCLE	11 Days	98.60
MEXICO (Conducted from Border)	16 Days	198.25
NEW ORLEANS & GULF COAST	4 Days	49.01
NEW YORK CITY	7 Days	67.67
HAVANA & NASSAU	8 Days	166.34

For full information call our Tour Department

	One Way	Round Trip		One Way	Round Trip
South Bend, Ind.	$15.10	$27.20	Norfolk, Va.	$11.95	$21.55
Pensacola, Fla.	8.00	14.40	St. Petersburg, Fla.	10.10	18.20
Detroit, Mich.	15.15	27.30	Los Angeles, Cal.	43.80	88.85
Jacksonville, Fla.	7.00	12.60	Williamsburg, Va.	12.15	21.90
Lexington, Ky.	7.95	14.35	Boston, Mass.	21.00	37.80
New Orleans, La.	9.95	17.95	Winston Salem, N. C.	7.45	13.45

Add U. S. Tax to above

Why Drive at these low fares
No parking Problems, No Driving Strain

GREYHOUND BUS DEPOT
81 Cain St., N. W.
WA. 6300

GREYHOUND

STOP don't just ask for bourbon

ask for

Bourbon de Luxe

KENTUCKY WHISKEY

KENTUCKY STRAIGHT BOURBON WHISKEY

86 PROOF • THE BOURBON DE LUXE COMPANY, LOUISVILLE, KENTUCKY